Y 7, 1913.—[PART II.

See our windows. They show the extraordinary values being offered in the sale.

ers Sale

$35 Tai-
ts $18.75

-five in this remarkable Buy- Whether the suit of lines plain oguish blouse models such as trimmed design most appeals ill find all of them here; a of tan, gray, brown, Balkan and hair line stripes. Styles d most authentic; every de- the most particular woman been done under her personal wool poplins, serges, worsves and Bedford cords.

$15.00

d or cleverly trimmed in a color the serviceable street shades to es for her afternoon and evening rd cords, serges, diagonals and terials.
-Second Floor)

yers' Sale

roadway Shorthand Sch Day and Night Classes. ite 113 Coulter Bldg. Flo

Court Reporting
y and Evening School for business n t graduates. Special correspondrse. One week's tuition FREE ne for graduates. Success guaran tate. Suite 226 H. W. Hellman 276. Home 10931. Send for Catalog

ARVARD SCHOOL—MI estern Ave. Ten-acre Campus. In p year around. Boarding and Day Pu d for Illustrated Catalogue.

KENNARD'S POLYTECHNIC
BUSINESS COLLEGE.
1929 So. Grand Ave.
$9.00 a Month Positions for Graduates
A WEEK'S TRIAL FREE.

AUCTION
WEDNESDAY—2 P.M.
EAST 46TH ST., NEAR WALL S
utiful five-room cottage, nearly new with basement. Modern in ev pect. With every built-in conv best lot in the block, 45x132, with fr rn, shrubbery and garden. Poultry h rage, fruit trees; a pretty little ho t must be seen to be appreciated. F ainst the place at 4½c may rea ain place for two years. Meals r to 46th St. REED & HAMMON

AUCTION!
NE FURNITURE AND CARPE UESDAY, MAY 6, 10 a.m. & 2 p.m. 1501-3-5 SOUTH MAIN STREET RHOADES & RHOADES, Auctio ain 1269—25679

AUCTION
THURSDAY, MAY 8, at 10 a.m. 909-911-913 EAST FIRST ST. he entire contents of the Pantag me removed for convenience le to above address. Eastern Auction Commission Co. -11-13 E. FIRST ST., Adm. 1

AUCTION.
e are now located at our new lo 1049 SO. MAIN. Reed & Hammon 345. Bdwy. 2869.

Rhoades & Rhoades
Real Estate, Live Stock
And General Auctioneers.
arantees estimates on livestock for ve or bought outright for cash. m 1501-3-5 S. Main. Main 1269.

AUCTION
THURSDAY, MAY 8TH, 9:30 A.M. ROOMS EXTRA GOOD FURNITU 1137 WESTLAKE AVE. ickley and fumed oak tables, d s, body Brussels rugs, good line erything nice and clean. Auction TE J. H. STROUSE CO. 401 Pantages Bldg. wy. 1529.

The Times
LOS ANGELES 1781 1913

In Three Parts—34 Pages.
PART 1—TELEGRAPH SHEET—16 Pages.

THURSDAY MORNING, MAY 8, 1913.

For Liberty under Law, Equal Rights and Industrial Freedom

PRICE 5c: Yearly, $6; Monthly, 50 Cents, postpaid. Delivered, 6 cents each per copy, 10¢ Cts.

"I told You So."

CLAMORING TO RETURN

Insurgents Tire of Insurgency.

Progressives are Anxious for the Republican Band Wagon to Come.

The Call for a National Convention Would be Sweet Music to Them.

Hilles Indicates That the Call May be Issued in the Near Future.

BY SUMNER CURTIS.

[BY DIRECT WIRE TO THE TIMES.]

WASHINGTON BUREAU OF THE TIMES, May 7.—[Exclusive Dispatch.] Republican regulation plans, involving a call by a national convention to adopt rules for the apportionment of states in future nominating conventions, are progressing rapidly. In accordance with the informal conference of Progressive Republican leaders, scheduled to take place in Chicago the last part of next week, will give an opinion to the national convention committee and something definite in the matter is likely to follow closely on its heels.

The national convention idea, originally urged by Senator Cummins of Iowa, who has important personal reasons for wishing to see the party machinery established on a revised basis so as to be a monopoly of the ultra-Progressive element. Formal statements in favor of a national convention this year or next preliminary to one at which name candidates for President and Vice-President in 1916 will be named months ago by Senator Root and former Senator Crane of Massachusetts, the latter one of the leaders of the National Republican

(Continued on Second Page.)

"Modesty."

ASK MERCHANTS TO HIDE CORSETS.

MINNESOTA WOMEN SAY DISPLAY DEMORALIZES.

Declare Windows In New Ulm Stores Are of Interest Only to the Opposite Sex and Exert Harmful Influence on Men and Young Boys.

[BY DIRECT WIRE TO THE TIMES.]

NEW ULM (Minn.) May 7.—[Exclusive Dispatch.] The Current News Club of this city, whose membership is confined to women, has mailed letters to dry goods merchants of the city protesting against the practice of exposing corsets in store windows to the gaze of men and boys. The letter says:

"The Current News Club has for some time felt that window displays of corsets and moving picture show advertisements of a like nature, have had a harmful influence on young people. It is noticeable that the people who look at these exhibits are men and boys, the woman not wishing to stop on the street to examine them. We therefore kindly ask you to use your influence in preventing such window displays and such advertising in moving picture shows."

CRYING BABE HALTS SENATE.

Bottle of Milk Restores Peace and Business Is Resumed.

[By Wireless Line to The Times.]

WASHINGTON BUREAU OF THE TIMES, May 7.—[Special Dispatch.] A child crying in the Senate gallery in the seats separated from those reserved for President Wilson only by an aisle threatened to break up business in the upper house shortly after noon today. Such a disturbance is not usual in the Senate chamber, and Senators gave a startled look when they heard it. The infant was finally pacified with a bottle of milk, which it proceeded to enjoy while Senators discussed the sundry civil bill.

Right About Face.

FORBEARS TO DRINK.

"Tastes Bad," Cries Johnson.

Governor of California Hesitates to Quaff What He Asks Others to Take.

Denounces the Proposition to Let People Vote on the Anti-Alien Act.

Shouts "Crook" at the Newspaper That Purported to Quote Him on Wilson.

[BY A. P. NIGHT WIRE TO THE TIMES.]

SACRAMENTO, May 7.—Gov. Johnson gave out a statement tonight in which he charged the Democrats, who are threatening to invoke the referendum against the anti-alien land act, with indulging in "mere pretense and hypocrisy." After scoring Theodore A. Bell for his part in the movement, the Governor's statement continues:

"Certain Democrats, however, are suggesting a referendum on the anti-alien law. The reason is obvious. They do not wish any alien land bill.

"When the alien land bill was before the Senate and Assembly, these gentlemen who are now speaking of referendum, sought by every means in their power to prevent any law at all. By filibustering and by a resolution for delay they endeavored to prevent action.

"Their talk now about the leasing clause of the law is mere pretense. The Bradford bill for which every Democratic member in the Assembly, save one, voted, contained a clause permitting lands to be purchased by aliens which should be held within a year, and permitted alien leases for a period of five years. The present law permits leases for three years.

"If any one wishes a law different from that which was enacted, he may present it to the people by the initiative. And in the interim the present law goes into effect and becomes operative. Those who do not believe in any anti-alien land bill are justified in invoking the referendum in respect to the present bill. Those who talk of invoking the referendum, while saying they favor some other kind of an anti-alien land bill, are indulging in mere pretense and hypocrisy."

JAP AMBASSADOR TO CALL ON BRYAN.

[BY A. P. NIGHT WIRE TO THE TIMES.]

WASHINGTON, May 7.—First among Secretary Bryan's callers when he reaches Washington from Sacramento tomorrow morning probably will be Viscount Chinda, the Japanese Ambassador. It has been assumed that the Ambassador has been awaiting this opportunity to deliver personally to the Secretary of State a protest from his government against the California alien legislation, but it is believed now the first effort of the Ambassador will be to get from the Secretary some idea of what the administration proposes to do after Gov. Johnson signs the land bill, as it is generally expected he will do. Before answering this question, however, Mr. Bryan must report and confer with President Wilson regarding his California mission, so he probably will suggest that his conference with Viscount Chinda be postponed for a short time.

It is well understood that the effect of this will be simply to delay the presentation of the Japanese protest, unless Secretary Bryan is able to suggest some means of dealing with the present phase of the question that will make the protest unnecessary. It has been suggested that this might take the form of a proposal to negotiate a new treaty to take the place of the one of 1909, which has been unsatisfactory to both parties. A new treaty expressly disclaiming the right of citizens of either country to acquire real property in the other might meet the needs of the case, and save Japanese pride by removing ground for the charge of discrimination. This, it is pointed out, would work hardship upon American missionary interests and some large business concerns which now hold real estate in Japan, under the "superfices" law, a modified form of the American ground rate system.

Some of the legal minds of the administration have come to the conclusion that if the California law is contested in the courts, the case must rest upon the existing treaty, which they say the law does not technically violate, but upon the broad principles of international law. No treaty specifically describes all the rights an alien may enjoy in the country of his residence, and in the opinion of some of the international lawyers, the disregard or violation of a right common to all civilized peoples is as much a discrimination as a wilful disregard of a treaty provision.

CHINA AND JAPAN UNITE IN PROTEST.

[BY DIRECT WIRE TO THE TIMES.]

WASHINGTON BUREAU OF THE TIMES, May 7.—[Exclusive Dispatch.] The California alien law is forcing China and Japan together in a common antagonism against the United States. The Chinese government has made a diplomatic inquiry as to the effect of the law on Chinese in this country. As Chinese are prohibited from owning land in the same manner as Japanese, it is likely that

(Continued on Second Page.)

BOILS CHILD TO CURE SPASM.

Baby Girl Likely to Die as Result of Father's Ignorance.

[BY DIRECT WIRE TO THE TIMES.]

SAN LUIS OBISPO, May 7.—[Exclusive Dispatch.] Becoming excited when his 16-months-old baby girl was seized with an attack of convulsions at an early hour this morning, Walter Ball, an employee of the Southern Pacific Railroad, placed the child in a tin wash basin filled with water and set it over a lighted hole in a gas stove.

Ball had been informed that heat is a certain cure for convulsions and believing that the quickest way to raise the temperature of the child was to put it in water and allow both to come to a boil, he did so. The attending physician, Dr. W. M. Stover, reports that the injuries sustained will probably be fatal.

Ordeal.

PAULINE WINS HUNGER STRIKE.

THEN SHE ORDERS A STEAK SMOTHERED IN ONIONS.

For Twelve Days Chicago Girl in Bridewell Refuses Food and is First Victor in United States by Militant's Method of Defying Authorities.

[BY DIRECT WIRE TO THE TIMES.]

CHICAGO BUREAU OF THE TIMES, May 7.—[Exclusive Dispatch.] A half-starved young woman walked through the gates of the Bridewell today. The light of triumph was in her eyes. She had successfully waged the first hunger strike in America. For twelve days Pauline Hamilton steadfastly fought against the temptation of every possible delicacy prepared for her by the prison matron as an inducement to break her fast. She refused even to speak to the matron, and during that time Judge Hopkins, who sentenced her, decided that the declaration of innocence made by the young woman must bear some weight. He ordered her released.

The girl was advised Tuesday evening that she would be released on Wednesday on the arrival of the order.

"Bring me a bowl of soup, a large sirloin steak smothered in onions, two orders of French-fried potatoes, vegetable salad and an apple pie," was her only comment.

Canny.

CARNEGIE SELLS HIS TOWN LOTS.

MAKES BIG PILE OF MONEY IN NEW YORK REALTY.

Ironmaster's Plan of Encouraging Neighbors in Vicinity of His Mansion is Found to Have Netted Him Several Hundred Thousand Dollars on His Investment.

[BY DIRECT WIRE TO THE TIMES.]

NEW YORK BUREAU OF THE TIMES, May 7.—[Exclusive Dispatch.] Carnegie has proved it isn't expensive to have congenial neighbors if you go at it in the right way. It has been said he found himself several hundred thousand dollars behind just to keep the land around his house on Fifth avenue between Ninetieth and Ninety-first streets covered with private residences. Real estate men who have figured in the purchase and sale of these holdings, however, say this is wrong. On the contrary the ironmaster has neighbors to his liking and has made several hundred thousand dollars to boot.

It became known today that Carnegie sold property on the northeast corner of Fifth avenue and Ninety-first street. This parcel is opposite the front of his own mansion and measures 100 by 147.9 feet. This sale leaves the ironmaster but a small piece of property on the north side of Ninety-first street to dispose of.

It is whispered that the purchaser of the Ninety-first-street plot is a prominent man and that he will erect a costly home.

According to calculation the sales have brought in $1,600,000 for land for which the ironmaster originally paid about $1,000,000.

DEFIES POMPADOR SENATOR.

Wisconsin's Governor, Republican Candidate for Toga, Refuses to Buy Ticket for La Follette Banquet.

[BY DIRECT WIRE TO THE TIMES.]

MADISON (Wis.) May 7.—[Exclusive Dispatch.] Gov. McGovern, who is, contrary to the wishes and consent of Senator La Follette, a candidate for United States Senator to succeed Senator Stephenson, today threw a bomb among the La Follette political lieutenants when he publicly announced that he would not attend the so-called Republican harmony banquet being arranged by the La Follette men, and declared it an insult for a member of the Arrangements Committee to request him to buy a ticket to it.

In his statement, the Governor said that the enterprise he had in hand would not be a Republican banquet at all, but a factional rally instead, and that he did not care to have anything to do with it.

Stirs Senate With His First Speech.

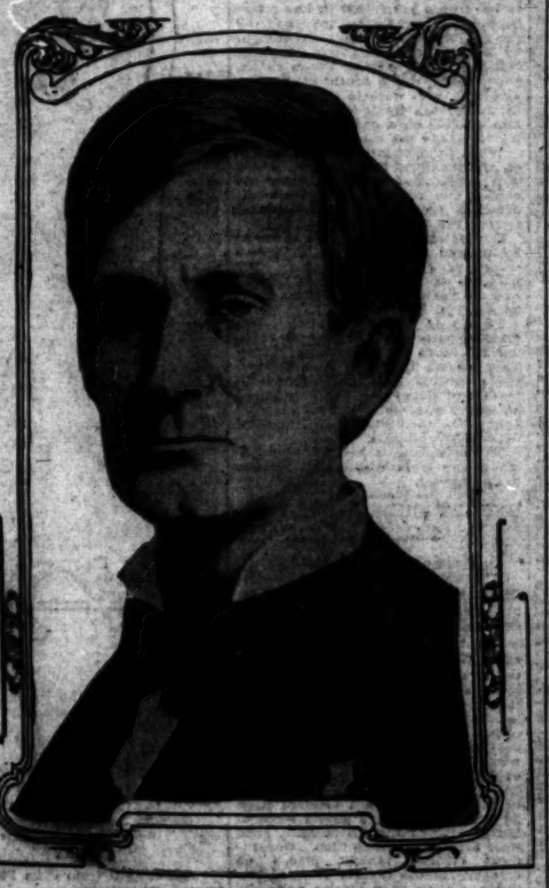

Senator Lawrence Y. Sherman,

Republican Senator from Illinois, recently elected after a long Legislative deadlock at Springfield. Senator Sherman was speaker of the Illinois Legislature and has been active in State politics for many years. His maiden speech in the Senate yesterday vehemently opposed the proviso in the civil sundries bill exempting labor unions and combinations of farmers from prosecution under the Sherman law.

Nine of Them.

BANKS STEP IN TO SAVE "BORAX" SMITH'S MILLIONS.

Worth Vast Sum, Crude Financial Methods so Embarrass Noted Capitalist That Board of Trustees is Named to Control His Affairs and Prevent Catastrophe of Throwing His Securities On the Market.

[BY DIRECT WIRE TO THE TIMES.]

SAN FRANCISCO BUREAU OF THE TIMES, May 7.—[Exclusive Dispatch.] Crude financial methods, in which reckless borrowing on short-time notes is the startling feature, are responsible for the resignation of F. M. Smith, better known as "Borax" Smith, from the personal control of all his properties.

In contrast to the shrewd operator who wins success by the clever management of a small capital, "Borax" Smith, with $20,000,000 capital and an income of nearly $1,000,000 a year, has become involved by $7,500,000 of personal debt.

This brief statement of Smith's financial condition shows at a glance that he is many millions removed from bankruptcy, yet it was only the prompt action in turning over his resources to a strong committee of trustees that has saved him from absolute financial ruin, in which the fortunes of other solvent enterprises in California might have been jeopardized.

While all Smith's holdings have been deeded to the Mercantile Trust Company of San Francisco, the following five trustees hold unrestricted power in the settlement of his affairs:

Frank B. Anderson, president of the Bank of California.

Mortimer Fleishhacker, president of the Anglo-California Trust Company.

W. W. Garthwaite, president of the Oakland Bank of Savings.

C. O. G. Miller, president of the Pacific Lighting Corporation.

Frank E. Drumm, president of the Savings Union Bank and Trust Company.

The strong personnel of this body of trustees, coupled with their statement that Smith's millions of debts can be liquidated so as to leave him a large fortune intact, has prevented results which otherwise might have followed the disclosure of "Borax" Smith's borrowings.

MINER IN HIGH FINANCE.

"It is the story of a miner trying

(Continued on Second Page.)

Beyond the Century.

TIME WORKS OVERTIME TO WEARY HER OF LIFE.

[BY FEDERAL (WIRELESS) LINE TO THE TIMES.]

BALTIMORE, May 7.—[Special Dispatch.] At the age of 106 today, Mrs. Ann Poulder said that she was tired of life and hoped death may come to her before the next anniversary of her birth.

Seated in a big arm chair, Mrs. Poulder presented a picture of health. Her faculties are almost perfect with the exception of sight, which she lost about six years ago.

"My dear child," she said in a soft voice, "it is not well for people to live so long as I have.

"When a person lives as long as I have they realize fully that the end is near. So you see there is nothing for me to look forward to but death."

NEWSPAPERS KEEP HER YOUNG.

BOSTON, May 7.—[Special Dispatch.] Wenham's oldest resident, Mrs. Mary B. Hodgdon, is today observing the 101st anniversary of her birth, at the home of Mrs. J. W. Moulton, in West Wenham. Despite her age, Mrs. Hodgdon is keenly alive to affairs of the day, reading the newspapers daily. She is a strong anti-suffragist.

Felony.

STARTING ARMS TO MEXICO TO CAUSE MANY ARRESTS.

[BY A. P. NIGHT WIRE TO THE TIMES.]

WASHINGTON, May 7. — Many arrests for violations of neutrality laws of the United States by shipments of munitions of war to revolutionists in Mexico are expected by the Department of Justice as a result of the Supreme Court's decision on Monday that the mere starting of arms and ammunition to forbidden territory was a violation of law.

Copies of the court's decision reached the department today, and preparations were made to instruct government agents on the border to enforce rigidly the President's proclamation prohibiting exportations to the Mexican rebels.

In two cases the United States court for the western district of Texas has decided that it was necessary for the government to prove that exportation had been consummated and the war materials landed in Mexico before violation of law could be es-

(Continued on Second Page.)

Philippic.

THUNDERS A PROTEST.

Sherman Wars on Labor Trust.

Attacks Privilege In Crime and Effort to Legalize Union Lawlessness.

With Lincolnian Earnestness, He Warns United States Against Its Danger.

The Democrats Vote Down His Amendment to the Sundry Civil Bill.

[BY DIRECT WIRE TO THE TIMES.]

WASHINGTON BUREAU OF THE TIMES, May 7.—[Exclusive Dispatch.] The voice of Illinois was heard in the Senate of the United States today for the first time in many months. Lawrence Y. Sherman broke the silence that has prevailed since the unwholesome Lorimer scandal was being aired in the chamber. In his maiden speech Senator Sherman expressed some vigorous opinions on the national labor situation, apropos of the provision in the sundry civil appropriation bill which prohibits the use of the fund designated for prosecutions under the Sherman anti-trust act for suits against organizations of labor or farmers.

The sundry civil bill was passed late this evening, just as it came from the House after the Gallinger amendment striking out the proviso respecting labor unions, etc., had been rejected by a vote of thirty-two to forty-one. Senator Sherman had offered an amendment to the Gallinger amendment—which also was defeated—modifying the provision that has aroused so much contention. His maiden speech was on his proposed amendment, which provided:

"That no part of this money shall be spent in the prosecution of any association or individual for entering any combination or agreement or any action otherwise lawful having in view the increasing of wages, shortening of hours or bettering the sanitation, safety or other conditions of labor without violence or interference with the lawful rights of another. And provided further, that no part of this appropriation shall be expended for the prosecution of producers of farm products and associations of farmers who co-operate and organize in an effort to and for the purpose to obtain and maintain a fair and reasonable price for their products."

CLENCHES HIS FISTS.

Senator Sherman spoke in a loud, shrill voice, standing most of the time with his hands thrust deep in the top pockets of his trousers. When he became thoroughly animated near the close of his remarks, he brought his right hand into play and with clenched fist emphasized the fact that he would rather quit public service after the two fleeting years of his present term than act contrary to his better instincts and vote to encourage the rampant lawlessness now abroad in the country.

He said, in part: "There is a difference of opinion on the respective sides of the aisle, one as to what a labor union or an organization of agriculturalists or farmers may properly do. There seems to be a pretty clear understanding among the laymen, but, as usual, the lawyers cannot understand it. I have an idea, Mr. President, that the layman has the correct idea of this when it is practically applied. It does not take a professional man to understand what a lawful act is. It takes a pair of litigants and a court to find that out. I believe labor organizations may now lawfully combine for the purpose of increasing wages, of shortening their hours and of bettering the sanitary conditions, or of safety, that surround them. I do not believe that any proper prosecution, either civil or criminal, can be had under existing law against an organization designed for those proper purposes.

"Outside of two or three areas from which Senators come, I doubt very much whether there is any greater controversy or more dispute in the whirlpool of industrial trouble than there is in Chicago. I have been intimately familiar with the course of labor legislation, so-called, and of the difficulties that inhere between the employer and the employes for the last fourteen years in that particular jurisdiction, both in State and Federal litigation and legislation. I do not believe that any labor organization can complain of this amendment. I do not believe they will do so. I am quite certain that for any lawful purpose any labor union may now combine, and, under the provisions of this amendment to the amendment, there is expressly reserved the right to organize for lawful purposes. Those lawful purposes may be those that are now embraced in either civil or criminal prosecutions. I understand that a civil prosecution would be unlawful; it is a prosecution in a civil sense in that it may be in the nature of a penalty for debt, or in the collection of damages by way of execution. This union, whatever its purpose may be, if it conducts itself along lawful lines, may not be prosecuted under this amendment.

"I believe the laboring men have a right to organize, and I would not myself vote for nor support any amendment to any existing law or any existing bill that would deny to them this right. If they have the right to organize for lawful purposes now, this amendment protects this right. If it is lawful for civil purposes, they may provide for shortening hours, for raising wages, for increasing the sanitary

(Continued on Sixth Page.)

THE WORLD'S NEWS SUMMARIZED IN TODAY'S TIMES.

REVISED, CLASSIFIED AND INDEXED.

SEE: TITLES — PAGES — PARTS

PART I.
1. Taxes Wars on the Labor Trust.
2. Stampede Tire of Insurgency.
3. Editorials on the Pacific Slope.
4. Dr. Wiley Sees the Horse Show.
5. Queen Speaker Dodges Inkwell.
6. Ambassador to Adjourn Monday Noon.
7. Ellen Pitt Shocks the British.
8. Trade, Bonds, Financial Summary.
9. Business Reports on the Water Front.
10. Day of the Dove; City in Brief.

PART II.
1. Hat and Handbag Scratched Together.
2. Beauty Secrets on Gas Leaks.
3. Political Vote on Hopeful Candidates.
4. Music in the Homes of Society.
5. Editorial Page: Pen Points, Verse.
6. Violence in Mines Over Holidays.
7. Hot Time to Beat Government.
8. Boy Suicide Dies in Tucson.
9. Los Angeles County Correspondence.
10. News from South of Tehachapi.
11. Notes Beyond City Hall, Courts.

PART III.
1. Boys, Horses and Playhouses.
2. Society Notes from Here.
3. Pacific Coast Baseball Scores.
4. Yacht Regatta Saturday.

SUMMARY.

THE WEATHER. Clear. Wind at 5 p.m., northwest, 14 miles. Thermometer, 67 deg.; lowest, 52 deg. Forecast for complete weather report see page 9, Part I.

THE CITY. Job Harriman, two-time Socialist candidate for Mayor, defender of McNamara brothers, whose pleas of guilty to murder were blighted by the refusal of Judge Bordwell to grant Judge Rose, is disbarred and becomes a convict.

Two boys in the Superior Court yesterday pleaded guilty to robbing a store, expressing the fear that they might be given thirty-eight years each. Instead they were paroled and told to be worth

Assembly of June 30 last when J. W. Mitchell and eight other persons, all on automobile returning from [illegible] with an engine, was related [illegible] yesterday in the trial of Dennis Cook, son of Harry Stevens, [illegible] Mitchell in the white slave [illegible] Many sophisticated early [illegible] M. looking gun from an [illegible] defendant indicated the [illegible] of the defendants' suits against the [illegible] and various oil companies [illegible] Several counsel represented [illegible] that the [illegible] no liability on possible [illegible] asked a continuance of two [illegible]

Charges of a serious criminal offense [illegible] Court were dropped [illegible] the charges is too complicated [illegible] and to one hold on a minor ch[illegible]

[illegible] CALIFORNIA. A waiter was [illegible] of a wealthy customer [illegible] and in lying in a hospital [illegible] in a critical condition.

[illegible] and school elements of Redondo [illegible] in a dispute over the [illegible] of the High School [illegible] close of the term.

[illegible] was sentenced for life by a [illegible] yesterday for a [illegible] and the court correctly [illegible] when it sentenced [illegible] to escape by [illegible] when it is needed in such cases [illegible]

[illegible] is endeavoring to secure [illegible] of the Pantages system so that [illegible] will be able to buy them cheaper [illegible]

[illegible] was cancelled [illegible] escape by [illegible] story of a hotel at [illegible] morning when fire [illegible]

[illegible] and complete News Summary is intended to serve as a practical aid to busy [illegible] the leading news of the day only, but necessarily cannot take the place [illegible] of the entire contents; there is a great volume of news and other [illegible] in the issue of the case, cannot be summarized, epitomized or classified.

(Continued on last page.)

Dilatory.

MANN DELAYS TARIFF BILL.

Amid Democratic Muttering It Goes Over a Day.

Income Tax Exemption For Island Possessions.

Senator Perkins Strikes at Bourbon Inconsistency.

[BY A. P. NIGHT WIRE TO THE TIMES.]

WASHINGTON, May 7.—After all of the fireworks preparatory to the passage of the Underwood bill in the House had been set off, a Republican filibuster maneuver tonight blocked progress by the Democratic majority and the House was forced to adjourn until tomorrow with the bill still pending.

When the valedictory speeches on the bill had been delivered and crowded floor and galleries were prepared for the final action, Republican Leader Mann replied to Majority Leader Underwood's opposition to a roll call on the Republican amendment proposing a tariff commission, by declaring he would demand the reading of the "enrolled bill." It was impossible for the enrolling clerk to complete the enrollment of the bill before tomorrow afternoon and amid the dissatisfied mutterings of the members who had waited throughout the evening in the expectation of a final vote, Representative Underwood moved that the House adjourn until 2 o'clock tomorrow afternoon, when the vote on the bill will be taken.

In the closing hours of the session the Ways and Means Committee amended the income tax section of the bill so as to exempt from its provisions the citizens of Porto Rico and the Philippines.

OVATIONS FOR LEADERS.

Prior to the vote on the last amendment, Minority Leader Mann, Majority Leader Underwood and Speaker Clark were given rousing ovations.

With an overwhelming Democratic majority on hand to send the bill on its way to the Senate, the beginning of tonight's session was marked by an exuberant spirit of triumph on the Democratic side of the center aisle. Every member who could possibly attend was in his place to hear the conclusion of the debate on the bill and to cast his vote. Although several Democrats had announced their intention of voting against the bill, Majority Leader Underwood and his lieutenants had plenty of votes on hand to insure its passage and the defeat of Republican and Progressive efforts to amend.

THRONGS DISAPPOINTED.

The expectation of a vote drew great throngs to the galleries of the House chamber. Early in the evening all seats were filled and the crowd had taken possession of the gallery aisles. The gowns and millinery of fashionable women lent color to the crowded galleries.

The last skirmish on the details of the measure came on the administrative clause allowing a 5 per cent. discount on the duty on all goods brought into the United States in American ships. Republicans attacked this proposition vigorously, declaring that it was "political buncombe" and that if it had any meaning it meant an advantage to foreign vessels and "foreign shipping combines." After an hour of vigorous debate an attempt to strike out the provision was defeated by a rolling chorus of Democratic "Noes."

NO BUILDING FOR ARIZONA.

Senate Passes Bill Appropriating Money for Panama Fair; House Kills It.

[BY A. P. NIGHT WIRE TO THE TIMES.]

PHOENIX (Ariz.) May 7.—It was a case of "on again, off again" today with the bill providing for appropriations for Arizona exhibits at the expositions at San Francisco and San Diego in 1915.

The upper house of the Arizona Legislature, in which the measure was defeated two days ago, reconsidered its action today and again taking up the bill which carried $50,000 for the Panama-Pacific Exposition and $25,000 for the Panama-California Exposition, passed it by a vote of 16 to 8.

The bill was then sent back to the Assembly where fears of the Senators for its life were proved to have been well founded as the Assemblymen promptly killed it.

Seek to Dissolve Bank.

OAKLAND (Cal.) May 7.—[By A. P. Day Wire.] A petition has been filed in the Alameda Superior Court to dissolve the affairs of the Bank of Ireland, organized here in 1906. There are no debts and the concern's affairs have been settled. The Bank of Ireland grew out of the Loyalton Banking and Trust Company, incorporated in 1902 in Sacramento.

HOW WOULD YOU INVEST $500?

The Times Will Award Cash Prizes For the Best Letters, Not Exceeding 150 Words, On This Subject.

In one of the columns of the "Liner" section of this issue of The Times is a classified advertisement stating in effect that $52.50 will be paid to the persons submitting the best suggestions as to the most profitable way of investing $500 in a business venture, or in any other way, in Los Angeles.

This advertisement will appear from day to day in a different column of The Times' classified advertising pages, AND WILL CONTAIN THE LETTER and NUMBER of a BOX IN THE TIMES POST-OFFICE, TO WHICH REPLIES MUST BE SENT. NO REPLIES WILL BE CONSIDERED UNLESS THEY CONTAIN THE CORRECT LETTER AND NUMERAL OF THE BOX ADDRESS THAT APPEARS IN THE ADVERTISEMENT.

Read the "Want Ads." in today's Times, find the advertisement above referred to, and submit your suggestion in not more than 150 words, and mail or deliver it to the address stated therein.

The person submitting the best suggestion as to the most profitable way of investing $500 will be awarded a cash prize of $30, the second best suggestion $15, the third $10, the fourth $5, and the fifth $2.50.

Find the classified ad. in today's Times which contains the address to which it is necessary that your suggestion be sent, submit your ideas and win one of these prizes. This contest is open to everybody except persons directly and indirectly connected with The Times.

The prizes will be awarded by a committee appointed for the purpose, and the winning essays will be published.

The date of closing the contest will be announced later.

Arrests in Mexico.

(Continued from First Page.)

tablished. Chief Justice White's opinion reversed this finding and held the actual beginning of a shipment intercepted in this country was all that was necessary.

LOS ANGELES AIRSHIP IS SEIZED ON BORDER.

[BY A. P. NIGHT WIRE TO THE TIMES.]

TUCSON (Ariz.) May 7. — The much-sought war aeroplane alleged to have been purchased in Los Angeles for use by the State troops in the Sonora rebellion was captured tonight by Deputy United States Marshal Johnson and is now at Pike's ranch, thirty-seven miles south of Tucson. Two men who were in charge of the machine, both foreigners, were taken into custody on a charge of attempting to violate the neutrality laws.

When the Federal officer came upon the aviators, the machine, which was dismantled and occupied five crates, was on a wagon which was drawn by four horses. It was headed toward the border.

One of the men gave his name as Smith and declared that he was a citizen of France. The other, who gave his name as Meson, said that he was an Austrian by birth but a British subject.

They said that the machine was their property and that they were taking it out to try some experiments. They denied that they had violated the neutrality laws, or had any intention of doing so. They employed an attorney tonight and telegraphed appeals to their respective Ambassadors at Washington.

The aeroplane is being held pending orders from Washington relative to its disposal.

REPORT CUERNAVACA TAKEN BY ZAPATA.

[BY DIRECT WIRE TO THE TIMES.]

MEXICO CITY, May 7.—[Exclusive Dispatch.] All telegraphic and telephone communication north of Mexico City was in a bad state of demoralization today, and many reports of rebel victories were spread through the streets. Cuernavaca, forty miles south of Mexico City, and capital of the State of Morelos, was reported to have been captured by the Zapatistas today, but no confirmation of the report can be obtained because the wires are down. Likewise, the death of Emilio Zapata, leader of the southern rebels, reported today, could not be verified, and is not believed here. At Cabras, Oaxaca, a strong force of Indians joined the Zapatistas, with their arms and ammunition. Government officials tonight placed no credence in the reports of rebel victories, stating such stories were absurd.

"Grimalkin."

SPARROWS DRIVE CAT TO COVER.

SEVERAL DAYS IN TREETOP WITHOUT FOOD OR DRINK.

Humane Officer Cuts Limb After Limb to Permit Feline to Drop Out of Sight Gradually So as to Escape Fury of Birds Fearing for Their Nests.

[BY DIRECT WIRE TO THE TIMES.]

SAN DIEGO (Cal.) May 7.—[Exclusive Dispatch.] J. Mutters, humane officer, climbed a tree at Eleventh and B streets and rescued a cat that had been in the tree for several days without food or water.

Procuring a long ladder, he climbed into the branches and sawed the limb on which the cat perched, which caused it to drop to a lower limb. The cat was always out of reach, taking the extreme outside where Mutter's weight would not permit him to go. When he sawed the second limb he was astounded to note that the cat had simply stepped to the next lower branch, where the same operation was performed.

Mutters kept on cutting the branches until there were no more to cut and the much-harassed cat dropped gracefully to the ground and ran up the street.

Mutters says that the reason the cat would not come down, was because the moment it would appear from under the leaves and attempt to escape, it was set upon by hundreds of angry sparrows, who feared it was there for the purpose of killing some of the young and their onslaught was so effective that the cat was compelled to take cover and remain there. The cat did not come back.

Mexican Hens on Strike.

JUAREZ (Mexico) May 7.—[Exclusive Dispatch.] Ham and eggs now bring five dollars per order in several of the besieged towns of the northern states and hen roosts are being devastated by pillaging soldiers.

Fabian Policy Arouses Suspicion.

Gen. Trucy Aubert,

Whose loyalty to the Huerta regime is doubted because of his masterly inactivity in Coahuila and Chihuahua. He is to be superseded by a more energetic commander, who will take the offensive against the Carranza rebels. Aubert won the title of the "Grant of Mexico" by his persistency in a five-day battle against Pascual Orozco, Jr., at Jimenez. He is a godson of the ill-fated Maximilian. Aubert's father accompanied Maximilian from Austria as an officer of the foreign legion.

Back to Fold.

(Continued from First Page.)

Committee. National Chairman Hilles, according to information here, is agreeable to the scheme, and, so far as can be learned, a call for a meeting of the National Committee might have been issued before this if assurance could have been obtained that action looking to a national convention would result. Hilles's action in calling a meeting of the Executive Committee for May 24 as announced in a dispatch from New York tonight, shows that he is preparing for action. The meeting of the Executive Committee undoubtedly will be a preliminary for the calling together of the full committee to consider the question of holding a national convention.

THE SOUTHERN VIEW.

A fact to be remembered is that the southern members of the National Committee and those from the Territories will not take kindly to the idea of changing the basis of representation in future national gatherings and that this opposition to the proposed changes comes close to the half-way mark. Matters now, however, are tending more and more toward the carrying out of the plans.

Although the invitations to the Chicago conference have been limited strictly to Progressive leaders in the party and to those who, through instructions or personal desire, were opposed to the renomination of Taft a year ago, the "regulars" are looking to the gathering with interest not exactly jealousy. For instance, the opinion was voiced in a most conservative quarter today that if the conference results in hastening a call for a national convention of the party, it will do a good work. There has been more delay already than many of the conservatives, as well as many of the Progressives, think is good for the party as a whole.

There never can be another Republican convention—if the party is to survive its last setback—according to the aforementioned conservatives, on the same basis of representation and under the same rules pertaining to the election of delegates as those held in the past. It is pointed out that Roosevelt's complaint about the last convention was just as a general proposition, but the trouble with Roosevelt was that he wanted to change the rules while the game was being played. In other words, Roosevelt insisted on unseating the delegates chosen in accordance with the rules of the party that have prevailed from time immemorial and to seat those elected by other methods. It is to avoid a repetition of this situation that leaders of both factions want the rules changed between campaigns. It is pointed out that at the last convention the two delegates from California, who excited so much trouble and aroused the wrath of the Progressives, were in reality the only ones from the State entitled to seats under the rules. The whole California delegation, it is declared, could have been thrown out with perfect propriety had the convention wished to exert its power to the full extent.

TO CHANGE THE RULES.

The old rules still stand. The party leaders, as stated, see the necessity for a change that will not only cut down the representation from the South, which gives no Republican electoral votes in normal times, but which will allow every State to elect delegates to national conventions in its own way. These questions, however, may be considered only incidentally by the conference of Progressive Republicans at Chicago, who are concerned, primarily, with the getting control of the party machinery. According to what has leaked out in advance, there will be several active, semi-active and receptive candidates for the Presidential nomination at the Chicago gathering, with representatives present, according to expectations, from all the Middle Western and several Far Western States.

Just what subjects the participants will take up is not known. In fact there is no set programme, according to Senators and others here who expect to attend and if persons in Chicago who have been instrumental in getting the leaders together have any set programme the information has not reached this far. The probability is that there will be an informal discussion of the whole general situation and that if any resolutions or proclamations result they will come as a development of what is brought out in the conference.

One thing not to be lost sight of is the fact that while the participants in the conference bear the label of "Progressive-Republican," they are not of the ultra-radical type as a whole. Senator LaFollette intimated today that he "had heard nothing" of the conference. The deduction from his attitude is that he either has not been invited to attend or that, if invited, he has not been pressed very hard. Other Senators intimated that Mr. LaFollette had been offered an opportunity to participate in the conference if he wanted to. Senator Bristow is not expected to attend and probably Senator Clapp will not. Those who are going to Chicago Friday or Saturday are Senators Borah of Idaho, Cummings and Kenyon of Iowa, Works of California, and probably Crawford and Sterling of South Dakota. It is expected that several members of the House will also attend the conference which was originally scheduled for an earlier date, having been postponed until after the vote on the tariff bill so as to meet their convenience.

THE TERM PROGRESSIVE.

Apropos the tendency to confuse any Progressive Republican movement with a Bull Moose progressive movement, a remark let fall by one of the prospective leaders in the forthcoming conference is significant. The leader in question was asked how there was room for two progressive parties or rather how both old parties could be made progressive, assuming that the Democratic party under the direction of President Wilson is to take an ultra-progressive stand. He was asked where the conservatives were going to find an anchorage. His sententious reply was:

"We don't intend to make things so damned progressive that the conservatives cannot stand with us."

There was no disposition to impute insincerity to the movement in this remark. As another Senator to whom the same questions were put, said:

"Progressivism is a much-abused term. We do not expect everybody to agree on all matters and all to assume a radical attitude or take up ultra-radical ideas. Men can be conservative and still progressive. We hold that the Republican party has been progressive in the past; that it has accomplished all that has been accomplished along really progressive lines. Our idea is to get it back where it used to be—we expect that all Republicans will stand together on the big vital questions."

The visit of Senator Sherman to Chicago—he expects to arrive there Sunday—is likely to have a strong bearing on State issues, apart from matters coming before the Interstate conference. Senator Sherman had not heard of the general character of the gathering when he accepted an invitation on the occasion of his last visit home to return for a talk with members of the State Central Committee and others.

Among those who have been in communication with the Senator on the subject are Edward Brundage, Homer J. Tice, Hugh S. Magill and Walter Rosenfield, the latter having been the manager for Mr. Sherman in his campaign for election to the Senate.

While the "Progressive-Republicans" are preparing for a confab some of the eastern conservatives are discussing reorganization through a regeneration of the Republican Congressional committee and the inauguration of a publicity campaign. In this connection the names of Senator John W. Weeks of Massachusetts has been suggested for chairman of the Congressional Committee. Mr. Weeks is a great organizer, and ultra protectionist, and strongly affiliated with the old guard. The theory of the conservatives is that the after-effects of the Democratic tariff revision will cause a reaction which will enable the old line Republicans to assume control. It has been suggested moreover that some of the stand-patters were disposed to postpone the calling of a national convention until several months after the tariff law had taken effect, so as to get the advantage of popular support which the theory of general discontent gives their faction.

SAN FRANCISCO FACES DROUTH.

SAN FRANCISCO, May 7.—W. B. Bourn, president of the concern that supplies San Francisco with water, is authority for the statement that if present conditions continue, the city will face a water famine during 1915, the exposition year. The present supply of about 40,000,000 gallons a day will not be adequate in 1915, he said, and while water rates are kept at their present level, his company would be unable to extend its water system to keep pace with the increasing demand.

Forbears To Drink.

(Continued from First Page.)

the Chinese government will later submit a protest against the measure.

For many years the United States has exerted a certain influence to protect China against the political encroachments of Japan and Russia. The participation of the United States in the six power loan was defended on the ground that American influence would prevent the loan becoming a political agency in favor of Japan and Russia's special interests in China. Those who regretted that the United States abdicated the loan field to the other five powers are apprehensive of the results of a common racial antagonism on the part of both China and Japan.

"FAVORED NATION" PLEA.

Japan Expects to Charge Violation of This Clause of Treaty With United States.

[BY A. P. NIGHT WIRE TO THE TIMES.]

SAN FRANCISCO, May 7.—The Tokio correspondent of the Japanese New World of this city cabled the paper today that the protest of the Japanese government against the alien land law in California would be based on the contention that by its terms the Japanese were placed in a position inferior to that granted to citizens of European nations in California and that the spirit of the "most favored nation" clause of the Japanese treaty with the United States was therefore violated, even though no stipulation of the treaty specifically covered the point at issue.

The message adds that there is still a strong feeling in Japan that the difficulty can be solved by negotiations between the two governments. Baron Sakatani, Mayor of Tokio, is quoted as having said in an interview: "The right of naturalization and a new treaty with the United States specifically relating to land ownership will solve the whole question."

Tokio advices to the Japanese American tonight reported that the Japanese government had announced that a means toward a satisfactory solution of the California problem still remained and urged that the people await the issue of negotiations with calmness.

JOHNSON CRIES "CROOK."

Governor Issues a Denial of the Allegation That He Said, "To H—— With President Wilson."

[BY A. P. NIGHT WIRE TO THE TIMES.]

SACRAMENTO (Cal.) May 7.—In the New York World of April 28 appears a dispatch dated at Sacramento crediting Gov. Hiram W. Johnson with this remark:

"To hell with Wilson. Let's put him in a hole."

The dispatch says Gov. Johnson made this remark at the "private conference with several Senators of his own (Progressive) party at the time the reply of the Governor to the President's message on the anti-alien land law was being drafted."

Gov. Johnson in reply said:

"There is not a word of truth in it from beginning to end. The report is manufactured out of whole cloth, evidently by some particular correspondent who represents one of the crooked newspapers of the State.

"In addition, at no time nor under any circumstances during the anti-alien discussion was there anything but the most pleasant relations between the representatives of the State government, and there was not even so much as a harsh word spoken on either side."

BRYAN IN CHICAGO.

Secretary Almost Misses His Train to Put in a Good Word for Initiative and Referendum.

[BY A. P. NIGHT WIRE TO THE TIMES.]

CHICAGO, May 7.—Secy. of State Bryan, returning from his mission to California to his duties at the national capital, scarcely paused in Chicago today.

He left the Rock Island train from the west at Englewood, walked across a platform and was off without delay on the Washington express of the Pennsylvania road, due at Washington tomorrow morning at 8:26 o'clock.

William O'Connell, treasurer of Cook county, talked with the Secretary between trains. The latter had nothing to say about the alien-land bill but expressed pleasure that prospects of the passage of an initiative and referendum law by the Illinois Legislature was good.

"I'm for it, first, last and all the time," commented the Nebraskan.

BRITTEN PLAN SHELVED.

House Not Likely to Take Immediate Action on Proposed Test of Alien Law.

[BY FEDERAL (WIRELESS) LINE TO THE TIMES.]

WASHINGTON BUREAU OF THE TIMES, May 7.—[Special Dispatch.] There will be no immediate action in the House of the resolution introduced by Congressman Britten, who demands a test of the California anti-alien land law. The resolution, which seeks to have the Department of State and Department of Justice take steps in court to annul the California act, was referred today to the House Judiciary Committee.

The Judiciary Committee of the new House has not yet been created, and there is little prospect that the Britten resolution will emerge from the pigeon holes after the committee is named.

Prospective members of the committee expressed the opinion that the administration should continue to handle the Japanese-California situation, and that it is not incumbent on the legislative branch to instruct a co-ordinant branch in a case of this kind.

CHINA ALSO TO PROTEST.

OPPOSE ANTI-ALIEN LAW.

[BY A. P. DAY WIRE TO THE TIMES.]

WASHINGTON, May 7.—China is preparing to follow Japan in protesting against the California alien land bill. Ownership of lands in California by Chinese has diminished considerably within the last few years but many Chinese land owners still are there and it is with the purpose of protecting them against loss of their property that the Chinese government is contemplating a protest.

PASHA'S ARMY STARVING.

Advices from Aviona Cause Alarm Because Greek Soldiers Are Waiting to Attack City.

[BY CABLE AND A. P. TO THE TIMES.]

BRINDISI (Italy) May 7.—Advices from Aviona say the situation there causes the greatest anxiety, as the army of Djavid Pasha, encamped a few miles from the town, is in a starving condition. The Greek army is encamped three miles to the south, and ready to take the slightest pretext to attack the city, notwithstanding assurances by the Greek government that it does not intend to move against Aviona.

Labor.

WANT EARTH, MAYBE MOON.

Will Overturn Society, Says the I. W. W. Leader.

Strike's Object to Catch the Employers Napping.

Socialist Leaders are Arrested In Marshfield, Or.

[BY DIRECT WIRE TO THE TIMES.]

VANCOUVER (B. C.) May 7.—[Exclusive Dispatch.] "We want the earth" is the substance of the demands of the I.W.W. as explained today by John J. O'Conner, secretary and leader of the 2000 strikers who have tied up all construction on the Kettle Valley Railway, while testifying before the Provincial Labor Commission in Penticton.

O'Conner declared his organization intended to overturn the existing order of society. He said the men who now receive $2.75 a day were demanding $3, but that if this were granted it would only be the beginning of an unlimited number of other demands they would make. He explained that no notice of the strike was given the employers because the I.W.W. wanted to catch the company unawares. The strikers have their own police system, he explained, for keeping order and controlling drunkenness among themselves.

I.W.W. START FIGHT IN MARSHFIELD, OR.

[BY DIRECT WIRE TO THE TIMES.]

MARSHFIELD (Ore.) May 7.—[Exclusive Dispatch.] I.W.W. leaders have sent hurry calls to all members of the order in the Pacific Northwest to come to Marshfield and assist in the fight against the anti-street speaking ordinance. Trouble was precipitated last night when the police under the Mayor's instructions arrested and jailed seven men for speaking on the street. The men arrested are C. E. Ellis of Portland, an I.W.W. organizer; A. J. Stephan, secretary of the local Socialists; J. Gossman, a baker; Wesley Everett, M. J. Edwards, John Hayden, E. Wisti. All are local men except Ellis.

The men who were kept in jail all night were released today without bail, and will have a hearing tomorrow. All members of the I.W.W. have been summoned from the Coos county logging camps and it is feared this will precipitate a strike in the C. A. Smith and Simpson mills.

Excitement ran high last night when street speaking was attempted. Secretary Ellis was promptly hauled down from his "soap box" by police officers as he attempted to make the first address and was taken to the police station. One speaker after another attempted to mount the box, but each was promptly arrested, the city's night policemen abandoning their patrol duties to enforce the Mayor's orders.

Scores of sympathisers gathered at the jail, however, and encouraged the arrested men and promised to continue the fight, while members of the Industrial Workers of the World threatened to give Marshfield "the worst reign of terror it has ever had."

Not Alarmed.

SHORT SHRIFT FOR MILITANTS.

NEW YORK JUDGES SAY THEY WOULDN'T DO HERE.

Justice Ford Believes American Women Are Too Level-Headed to Indulge in Such Antics as Their English Sisters and Would Quickly Be Subdued.

[BY DIRECT WIRE TO THE TIMES.]

NEW YORK BUREAU OF THE TIMES, May 7.—[Exclusive Dispatch.] Supreme Court Justices Ford and Gerard, both jurists, made it exceedingly plain that, in their opinion, militant suffragism would meet with "short shrift" in this country.

"I cannot imagine any condition in this country that would impel our level-headed women to try to get justice by resort to the bomb," said Ford. "It has been suggested to me that if English suffragists persist in throwing bombs it would be a wise plan for the English prisons to inaugurate the culture of the mouse. It is said that a few mice turned loose among self-starved militants would quickly change their minds; that rather than face a mouse the militant would agree even to eat. But I loathe the suggestion as that of barbarism."

Gerard did not take such a lenient view of the idea of American suffragists becoming militant.

"What a foolish question," he exclaimed. "You know very well what would happen to anybody—women or men—who started in throwing bombs at our churches, hotels and railroad stations."

ALL NIGHT CONFERENCE FAILS.

Precautions Taken at Syracuse to Prevent Further Rioting by Union Building Laborers.

[BY A. P. NIGHT WIRE TO THE TIMES.]

SYRACUSE (N. Y.) May 7.—An all-night conference of members of the Syracuse Builders' Association and representatives of the striking building laborers failed to settle the laborers' strike and precautions were taken to prevent a repetition of yesterday's riots.

Banks Step In.

(Continued from First Page.)

to be a high financier," one of the investigators of Smith's enterprises said today. With an income of over $400,000 from his borax properties alone, and with the accompaniments of luxury and commanding position, the "Borax King" aspired to be a financial magnate in his own right and by his own unaided skill in finance, which now appears to have been limited to the idea of borrowing money on short-time notes without consideration of just how those obligations were to be met at maturity, except by writing more short-time notes.

When the bank refused to renew these notes, amounting to over $1,000,000 and scattered from the Atlantic to the Pacific and from the Canadian boundary to the Mexican line, the situation that confronted "Borax" Smith was the loss of the collateral on which these notes had been taken. This collateral included $2,000,000 of liquid securities—bonds and insurance stock for the most part—and many millions of the securities of the companies in which he was the majority owner.

BANKS STEP IN.

Realizing that the sudden dumping on the market of these securities would result to the detriment of many solvent corporations, and in particular to those enterprises on the west side of the bay in which Smith was intimately concerned, the financial institutions of San Francisco stepped in and the five trustees brought in the crisis the wanting element of confidence.

At the same time it was found necessary to appoint trustees for the United Properties Company, the $10,000,000 corporation of which Smith owns 60 per cent. of the stock, and in which the Texas properties were recently combined with the Oakland Traction Company and the Key Route systems. This was done not because there was any question concerning the worth of these properties or their solvency, but because it was considered that a speedier settlement of difficulties could be had by an absolute separation from the control Smith had mismanaged.

TEMPORARY TRUSTEES.

The trustees taking temporary control of the United Properties Company are:

Vanderlyn Stow, W. A. Sharon, James K. Moffitt, Gavin McNab, attorney for Tevis; W. I. Bretherton, attorney for Smith.

These committees met yesterday and appointed three of their number, Bissell, Fleishhacker and Miller, to make an investigation of Smith's resources.

Some idea of the immense property holdings which the borax king is now carrying may be had from the fact that turned over to the bank and the trustees, among which are the following:

The Realty Syndicate of Oakland.

The Pacific Coast Borax Company.

Preferred stock of the Oakland Traction Company.

Preferred stock in the San Francisco, Oakland and San Jose Consolidated Railway, the Key Route system.

Stocks and bonds in various public service corporations.

OTHER VAST INTERESTS.

Besides these, Mr. Smith has enormous interests held in alliance with R. G. Hanford and W. S. Tevis. The greatest of these is the United Properties Corporation, organized in 1911 and capitalized at $200,000,000, the principal units comprising this corporation are the Bay Cities Water Company, the Oakland Traction Company and the San Francisco, Oakland and San Jose Consolidated Railway Company, known as the Key Route system.

THE TRUST STATEMENT.

The following statement has been issued by the Advisory Committee in charge of the properties of Smith:

"We wish to advise you that F. M. Smith, by a trust agreement, dated May 5, 1913, conveyed to the San Francisco Trust Company of San Francisco all of his properties consisting of stocks and bonds of eastern and California corporations, and particularly the stock of the Pacific Coast Borax Company, the Realty Syndicate and the corporations holding the properties formerly owned by the Oakland Traction Company and the 'Key Route' system.

"The Mercantile Trust Company under this trust agreement holds actual title, but the administration and control of all of these properties is vested in the undersigned, who are named therein as an Advisory Committee.

"The reason for the above trust is to vest in a board of five disinterested persons the management and control of all of Mr. Smith's estate until such time as a satisfactory solution of the present situation can be worked out.

"Mr. Smith has for some years past financed his very large holdings on a temporary basis only by the issuance of secured notes upon short term maturities. It is the purpose of the Advisory Committee to make a full investigation of Mr. Smith's affairs, with a view, if possible, of arriving at some general plan of liquidating whereby all of Mr. Smith's obligations will be properly provided for.

"The committee believes that no attempt to realize upon the collateral securities held under Mr. Smith's outstanding obligations will tend adversely to affect the market for these securities, and that the best way to preserve their value is to let them remain for the present as they are.

"We write you of this time so as to inform you of the present condition of affairs, and we will from time to time hereafter advise you further as to our course of procedure.

"If you wish to know anything further in the matter, we suggest that you write to us for any information which you may desire, addressing your San Francisco letters to the respondents for their views in relation to the situation. Yours very truly,

"FRANK B. ANDERSON.
"JOHN S. DRUM.
"MORTIMER FLEISHHACKER.
"W. W. GARTHWAITE.
"C. O. G. MILLER.
"Advisory Committee."

Angelenos at the Capital.

WASHINGTON BUREAU OF THE TIMES, May 7.—[Special Dispatch to The Times by Federal (Wireless) Line.] Los Angeles visitors in the capital are J. C. Specht of the California Cornice Works and wife; Frank J. Hart, president of the Southern California State Council

Theater and Amusement Advertisements

and Dramatic and Musical News are Printed in "The Times" Daily Except Sunday

IN THE PINK SHEET

Beginning Page 1

On Sundays the usual excellent collection of Theater Advertisements, Dramatic and Musical News will be found as heretofore printed in Part 3 of the Big Sunday Edition—"The Cross Sheet."

Banks Step In.

(Continued from First Page.)

e a high financier," one of the
stigators of Smith's misfortune
today. With an income of over
000 from his borax properties
, and with the assurances of
ry and commanding position, the
ax King" aspired to be a trustee
ate in his own right and by his
unaided skill in finance, which
appears to have been limited to
ideas of borrowing money on
-time notes without considera-
of just how those obligations
to be met at maturity, except by
g more short-time notes.
hen the bank refused to renew
notes, amounting to over $7,-
00 and scattered from the At-
to the Pacific and from the
ican boundary to the Mexican
the situation that confronted
ax" Smith was the loss of the
eral on which these notes had
taken. This collateral included
,000 of liquid securities—bank
insurance stock for the most part
many millions of the securities
companies in which he was the
rity owner.

BANKS STEP IN.

lling that the sudden dumping
the market of these securities
result to the detriment of many
t corporations, and in particu-
those enterprises on the east
of the bay in which Smith was
tely concerned, the financial in-
ions of San Francisco stepped in.
the five trustees brought to the
the wanting element of confi-

the same time it was found
sary to appoint trustees for the
d Properties Company, the $300,-
00 corporation of which Smith
40 per cent. of the stock, and in
the Texis properties were re-
combined with the Oakland
ion Company and the Key Route
ms. This was done not because
was any question raised con-
ng the worth of these properties
eir solvency, but because it was
dered that a speedier settlement
ifficulties could be had by an ab-
separation from the control
had mismanaged.

TEMPORARY TRUSTEES.

trustees taking temporary out-
of the United Properties Com-
are:
derlyn Stow, W. A. Bissell,
K. Moffitt, Gavin McNab, at-
for Tevis; W. I. Brobeck, at-
for Smith.
committees met yesterday
ppointed three of their number,
l, Fleishhacker and Miller, to
an investigation of Smith's re-

he idea of the immense property
gs which the borax king was
ng may be had from the list
d over to the bank and the trus-
among which are the following:
Realty Syndicate of Oakland.
Pacific Coast Borax Company.
ferred stock of the Oakland
ion Company.
ferred stock in the San Fran-
Oakland and San Jose Consoli-
Railway, the Key Route sys-

ks and bonds in various pub-
rvice corporations.

OTHER VAST INTERESTS.

ides these, Mr. Smith has con-
interests held in alliance with
Stanford and W. S. Tevis. The
st of these is the United Prop-
Corporation, organized in 1910,
apitalized at $300,000,000. The
ral units comprising this cor-
ion are the Bay Cities Water
pany, the Oakland Traction Com-
and the San Francisco, Oakland
San Jose Consolidated Railway
pany, known as the Key Route

THE TRUST STATEMENT.

following statement has been
by the Advisory Committee in
of the properties of Smith:
wish to advise you that F. M.
by a trust agreement, dated
6, 1913, conveyed to the Mer-
Trust Company of San Fran-
all of his properties consisting
ocks and bonds of eastern and
rnia corporations, and particu-
the stock of the Pacific Coast
Company, the Realty Syndi-
and the corporations holding the
rties formerly owned by the
Traction Company and the
Route' system.
e Mercantile Trust Company un-
its trust agreement holds the ac-
ts, but the administration and
l of all of these properties are
in the undersigned, who are
thereto as an Advisory Com-

e reason for the above transfer
vest in a board of five distinct
persons the management and
ol of all of Mr. Smith's interests
such time as a satisfactory ad-
of the present situation can be
d out.
Smith has for some years past
d his very large holdings upon
porary basis only by the ex-
of secured notes upon short
maturities. It is the purpose
Advisory Committee to make a
vestigation of Mr. Smith's af-
with a view, if possible, of ar-
at some general plan of financ-
capacity all of Mr. Smith's ob-
ns will be properly protected.
committee believes that any
t to realize upon the collateral
be held under Mr. Smith's ori-
g obligations will tend ob-
y to affect the market for those
ties, and that the best way to
ve their value is to let things
for the present as they are.
write you at this time so as to
you of the present condition
irs, and we will from time to
reafter advise you definitely as
course of procedure.
you wish to know anything
in the matter, we suggest
write to us for any other in-
tion which you may desire, or
San Francisco banking con-
dents for their views in regard
situation. Yours, very truly,
ANK B. ANDERSON,
M S. DRUMM,
RTIMER FLEISHHACKER,
W. GARTHWAITE,
D. G. MILLER.
"Advisory Committee."

Angeleans at the Capitol.

HINGTON BUREAU OF THE
. May 7.—[Special Dispatch
Times by Federal (Wireless)
Los Angeles visitors to the
are J. C. Specht of the Cal-
Cornice Works and wife and
J. Hart, president of the
rn California Music Company.

Advertisements

cal News are
ly Except Sunday
SHEET
ge 1
ion of Theater Advertise-
ill be found as heretofore
tion—"The Cream Sheet."

Happenings on the Pacific Slope.

Craftsmen.

GAS—ELECTRICS GO ON STRIKE.

Ranks Rapidly Being Filled In San Francisco.

Street Cars In a Few Cities Tied Up For a Time.

Company Refuses the Demand For Increased Pay.

[BY DIRECT WIRE TO THE TIMES.]

SAN FRANCISCO BUREAU OF THE TIMES, May 7.—[Exclusive Dispatch.] A large number—perhaps one-half—of the 5000 industrial employees of the Pacific Gas and Electric Company went on strike this morning at 8 o'clock. The Light and Power Council of California, a recently-formed central body of affiliated craftsmen, which issued the strike order, gave out a statement to the effect that in the neighborhood of 2000 gas workers, firemen, machinists, boilermakers and electrical workers had obeyed the order.

Walter A. Britton, vice-president and general manager of the company, on the other hand, declared that between 1000 and 1200 had quit, and that most of their places had been rapidly filled.

BRITTON'S STATEMENT.

"Everything is moving along, after a slight interruption in the morning," declared Britton, "as though nothing serious had come to pass."

The Pacific is the largest distributor of gas and electricity in the world, and it owns honeycomb the thickly-settled districts of Central and Northern California.

Practically all the power for the operation of all the large towns from Chico to Fresno, and for the entire street railways in the same territory, is furnished by the company. Nearly all of the large industrial plants are dependent on the company for power.

During several hours this morning, when the company was adjusting itself to changed conditions, street cars were out of use and electric lights were out of use in Oakland, Sacramento, San Jose and other places.

MUNICIPAL ROAD RUNNING.

In this city the municipal railway system's street was unaffected, although its power is supplied by the company. Early in the morning Mayor Ralph was notified by General Manager Britton of the strike, and emergency plans were discussed in the event of power being lacking from the usual sources.

The strike was ordered after a series of conferences between officials of the company and the Light and Power Council. Although an agreement could have been reached in regard to the hours and wages for boilermakers, machinists and firemen, the company refused to grant an advance of 10 cents a day to the electricians. Britton stated that he had offered an increase of 25 cents on the $4.50, and agreed to submit the emergency adjustment to arbitration. Sunday evening the Council informed the company that the proposal had been rejected and that the strike had been ordered. The gas plants in this city do not belong to the Pacific and were unaffected by the strike.

REPLY MANY TOWNS.

According to the official statement issued by officers of the company today, the strike does not affect the eleven hydro-electric plants in the mountains. Besides the hydro-electric plants the company has five steam-driven electric plants in various towns and six-gas plants. In all there are 209 towns supplied with gas or electricity or both, with a total population of 1,000,000, which is two-thirds of the entire population of the State.

The Southern Pacific's electric lines in the bay will not be affected by the strike, even should it assume serious proportions. The Southern Pacific obtains its power from its plant at Fruitvale, and it also has an emergency contract with the Great Western Power Company, whereby the latter will furnish it necessary power in the event of a breakdown or accident at Fruitvale.

TIE-UP IN OAKLAND.

The tie-up in East Oakland on the Seventh Station and in Melrose this morning was such that business over the Southern Pacific's Seventh-street line. The Oakland Railroads, likewise, is a subsidiary of the Pacific Gas and Electric service. It obtains its power from the subsidiary, the Sierra Light and Power Company, and has an emergency contract with the Municipal Light and Power Company.

SACRAMENTO AFFECTED.

HUNDRED MEN QUIT.

[BY DIRECT WIRE TO THE TIMES.]

SACRAMENTO, May 7.—[Exclusive Dispatch.] It is estimated that 100 men of the Pacific Gas and Electric Company in Sacramento walked out this morning as the result of orders issued last night by the Light and Power Council of California, with headquarters at San Francisco. Although the mains are affected by the strike only four are on duty. They are electrical workers, gas workers and firemen.

It is said that the street car service will be tied up owing to the fact that the local street car system is a part of the Pacific Gas and Electric system.

Manager Hoffman and other local officials of the corporation said today that they would be able to continue to furnish gas and electricity for light and power for some time to come although, by reason of necessity operating with short handed. Union electrical workers, declare that the street car system will be tied up within twenty-four hours.

STRIKE QUIT IN CHICO.

[BY WIRE TO THE TIMES.]

CHICO, May 7.—[Exclusive Dispatch.] Seven men in all employed at the local plants of the Pacific Gas and Electric Company walked out today in sympathy with the general strike. More than fourteen employees of the company, not members of the union, remained at work and the consumers experience no trouble in obtaining electrical and gas service.

The inconvenience felt here by reason of the Northern Electric strike was tied up for about an hour and a half during the forenoon when one of the operators at the power house of this city was called out on the strike and walked out and threw down his dynamo. As a relief man was sent out by the company traffic was resumed and there were no further interruptions during the day.

One of the strikers, who had been in charge of the gas plant, said that the local strikers had no personal grievance against the company, but because of their union affiliations they felt they were compelled to walk out when called upon to do so.

SAN JOSE MEN OUT.

[BY DIRECT WIRE TO THE TIMES.]

SAN JOSE, May 7.—[Exclusive Dispatch.] In the neighborhood of eighty men, comprising more than 95 per cent. of the operating force of the Pacific Gas and Electric Company in this county, are on strike tonight, according to reliable estimates, the members of the union having obeyed the strike order almost to a man. Members of the clerical force of the company here are operating the plant tonight and the company has been unable to fill more than a few strikers' places.

Service of gas and electricity in every town in the county is crippled, including Los Altos, the town de luxe of the valley, Mountain View, Sunnyvale, Morgan Hill, Los Gatos, Gilroy, Campbell and smaller places. Palo Alto and Santa Clara have municipal plants and generate their own gas and light.

Up to a late hour tonight the company has succeeded in keeping up service of both gas and electricity, but no promises could be had that this could be continued.

The day passed without any line trouble and there was no effort on the part of the men to picket the plants of the company.

Artful Dodger.

SPRINTS MADLY FOR HIS VALISE.

SPEED OF SENATOR SWEENEY AMAZES SACRAMENTO.

Statesman From Nevada Has His Suit Case Snatched From Him on Capital Street and Startles Populace By Efforts to Rescue His Belongings.

[BY DIRECT WIRE TO THE TIMES.]

SACRAMENTO, May 7.—[Exclusive Dispatch.] Down the busy street with a "stop thief" mob in full cry at his heels, dashed Senator W. H. Sweeney of Nevada this afternoon, while a few yards ahead, struggling under the weight of the Senator's suit case, sprinted Martin Daly, petty larceny artist. The wheels of commerce suddenly ceased to grind as the ponderous legislator, eight times a Sheriff, pursued the agile thief.

From the flank came a slight figure sprinting like mad. The mob held its breath as the little gray-haired man diminished the distance between himself and the thief with the suit case. There was a shout and Detective Henry Balss stood triumphant over his prisoner. Another shout and Senator Sweeney dived for his suit case.

The Senator told Detective Balss that he had been standing on the corner, talking to a friend. His suit case was on the sidewalk behind him. A moment later it was gone and Martin Daly was making tracks with the grip in his arms.

Daly was locked in the City Jail on a charge of petty larceny.

Emotion.

MERRIAM CASE COMES TO HALT.

San Francisco Judge Tries to Reconcile the Couple.

Would Blot Out the Past With Acid of Tears.

Army Man Embraces Daughter; Weeps in Court.

[BY FEDERAL (WIRELESS) LINE TO THE TIMES.]

SAN FRANCISCO BUREAU OF THE TIMES, May 7.—[Special Dispatch.] With dramatic suddenness the divorce case of Capt. Henry C. Merriam against his beautiful wife, Mrs. Bessie C. Merriam, whom he charges with having attempted to kill him, besides being unduly familiar with Maj. Clarence Murphy, came to a halt in Superior Judge Graham's courtroom this afternoon, when the judge said:

"Will the attorneys in this case step into my chambers?"

As the lawyers filed into the judge's room the buzz of half-suppressed gossip swept the courtroom. A minute later His Honor called Capt. Merriam and Mrs. Merriam, who looked half frightened as she left her seat.

A half hundred curious persons whispered: "It's a reconciliation," or "I knew it was coming."

Ten minutes later Maj. Merriam, the father of Capt. Merriam, was called into consultation. His daughter, Mrs. Ruth Merriam Schultz, looking very smart in a small hat of French design and blue dress, followed. Minutes passed. Everybody knew that Judge Graham, the "Great Reconciler," was again playing his favorite role. As a matter of fact Judge Graham was doing his best to bring the husband and wife together.

An hour later Capt. and Mrs. Merriam emerged from the judge's chambers. Both were smiling and for the first time in years they addressed each other in confiding tones.

"Yes, you may have little Charlotte tonight," Mrs. Merriam was saying to her bronzed and stalwart husband. "Take her to the theater and bring her home when you have shown her a good time."

FAIL TO AGREE.

Failure was written across the faces of Judge Graham and the attorneys when they appeared. The husband and wife, although for more than an hour together, had failed to arrive at a definite understanding. They—or rather Capt. Merriam—said he could never live with his wife again. The attorneys on both sides had argued pro and con. His Honor had protested against any more airing of the scandal. Mrs. Merriam, however, had agreed under pressure to file a counter suit against her husband for divorce, alleging desertion. She said her Episcopal training made divorce abhorrent to her, and furthermore, she wanted her child with her permanently. But—for the sake of Charlotte—for the sake of her aged mother, she would file a counter suit.

Capt. Merriam was willing, he said, under certain conditions. He was of opinion that if he allowed his wife to get the divorce it would be taken as an admission of his insincerity in preferring charges against her in the first place. He said it might pave the way for a court-martial. For that reason, he could not agree to the compromise. His attorney, Walter Linforth, determined if possible to save any more "mud-slinging," will ascertain if Capt. Merriam would be liable to court-martial if he allows his wife to get the decree on the grounds of desertion. If such a course is not probable, then the Merriams will come to court tomorrow, the counter charges will be made by Mrs. Merriam, the captain will not contest, and the case will come to an end. Merriam will be allowed to see his child at intervals, while the financial settlement will be made later.

POSSIBLE RECONCILIATION.

An intimation of a possible reconciliation between the Merriams was given at noon, following the morning session when Capt. Merriam was leaving the witness stand.

Golden-haired Charlotte, bewitching in a long white coat and patent leather shoes, left the witness-room and went to her mother, who was standing a few feet away from Capt. Merriam.

"Kiss me, Charlotte," begged her father with tears streaming down his furrowed cheeks. The little girl threw herself into his outstretched arms and for the first time in two years father and daughter embraced. Mrs. Merriam, hands to her eyes, cried convulsively. Everybody in the courtroom was affected. Judge Graham, about to leave the bench, smiled and said: "I can reconcile those two young people. If Capt. Merriam does not love his wife, why does he cry so whenever he is forced to give testimony that hurts her? His tears show he loves her."

Throughout the morning session Capt. Merriam occupied the witness chair under a hot fire of cross-examination. He wavered but little in his statement of Tuesday, when he told the whole story of the trouble between himself and wife.

Mystified.

BRIDE VANISHES WITH DIAMONDS.

FRANTIC GROOM FEARS MISHAP OR MYSTERIOUS CRIME.

San Francisco Police Baffled By Disappearance of Young Wife of Expert Bookkeeper, Married Three Weeks Ago—Missing Woman is Daughter of Officer at Presidio.

[BY DIRECT WIRE TO THE TIMES.]

SAN FRANCISCO BUREAU OF THE TIMES, May 7.—[Exclusive Dispatch.] Where is Mrs. Gertrude Saxe, 18 years of age and a bride of three weeks, who disappeared from her apartments at No. 1452 Devisadero street?

Has accident befallen her or has she been the victim of foul play?

These are questions which today are puzzling police detectives detailed on the case, and are preying on the mind of the young groom, Robert Saxe, who is vainly looking for his bride. Wearing jewelry and diamonds valued at more than $2000, Mrs. Saxe left her home yesterday morning. Her husband already had bade her goodbye and gone down town. No one saw Mrs. Saxe when she left, and her destination is a mystery.

When Saxe, who is an expert bookkeeper, returned home late yesterday afternoon, his wife was not there. He suspected that she might have spent the day with friends and was detained. But when night came and still his bride did not appear, he became alarmed and started an investigation. All of the friends whom the frantic groom thought his wife may have visited were located, but none had seen or heard of the girl-wife. Then, in desperation, Saxe called upon the police for assistance. Immediately a dragnet was set but so far no trace of the missing woman has been found.

Saxe and his wife were married here three weeks ago. The bride is the daughter of George Sauter, an officer in the quartermaster's department at the Presidio.

"I have not the slightest idea as to what may have befallen my wife," said Saxe this morning. "There was no one near when she left home yesterday and we do not know where she went. We have not the slightest idea what has befallen her. She had jewelry and diamonds worth all of $2000 on her person when she left, but she took no extra clothes with her."

Mrs. Saxe is short, with blonde curly hair. When she left the house she was dressed in a dark tailor-made dress, satin slippers and a green hat.

THEIR EARS UNSTOPPED

The deaf are never so cheerful as the blind, for the blessing of expressed human sympathy is forbidden. They can have this these days, however, for modern research and patient science have produced a wonderful little instrument which banishes the gloomy pall of isolation. It surpasses all sound magnifiers, hitherto known, is simple, inconspicuous, not easily deranged, will last a lifetime and brings into the life of the stricken all the beautiful world of music and speech, the blessing of fellowship, the forewarning of danger and the adaptation for all life's duties. If your hearing is gone, or defective, call at the offices of the General Acoustic Co., 530 Security Bldg., Fifth and Spring streets, Los Angeles, and have a free demonstration of the marvelous little Acousticon.

HUDDEL

Good Dentistry

Are you interested?
We have every facility for doing high class work. Our offices are the largest and most complete in the city. We do the best work. Fillings, Crowns, Bridges, Teeth—without plate. Low prices. Guaranteed work. Sterilized instruments. Once a patient—always a patient of

Dr. W. F. Huddel

RELIABLE DENTIST
OFFICE HOURS—8 to 8:30
Sundays, 9 to 12
203½ South Broadway, corner Second, over Drug Store—Front rooms, 202-3-4

The Chickering fame is not limited to Grand Pianos alone

As the Chickering Grand occupies the proudest place among grand Pianos, so does the Chickering upright hold unequaled eminence in that class of instrument. If you cannot afford a Chickering grand then buy a Chickering upright. You will then be assured the unrivaled Chickering tone quality. Give us an opportunity to demonstrate to you why the Chickering upright is far superior to any other upright on the market today. Our claims are borne out by the endorsements of renowned musicians the World over. Don't buy an upright—at any price—until you have inspected the Chickering.

Ysaye and the Chickering

This great Violinist, who again appears at the Auditorium Saturday afternoon, uses the Chickering Piano in all his recital and concert work—still another proof of Chickering supremacy.

Southern California Music Company
332-4 BROADWAY LOS ANGELES
STORES AT RIVERSIDE · POMONA · SAN DIEGO · SAN BERNARDINO

Oakland
1913 Models

OUR service to purchasers of OAKLAND cars is absolutely complete—it is yours for the asking. A miniature factory equipment of parts and replacements is at the immediate call of OAKLAND users. When you buy "The Car With a Conscience" you buy ideal service with it.

Hawley, King & Co.
Agents for OAKLAND Motor Cars.
1027-33 S. Olive St.
Home 60361. Bdwy 1823

6-cylinder, 60 horsepower "Speedster"
—a "Rakish," speedy, big power car. Fully equipped. Delco Starting and Lighting System—$3850.00 f. o. b. Los Angeles.
"75 MILES PER HOUR GUARANTEED."

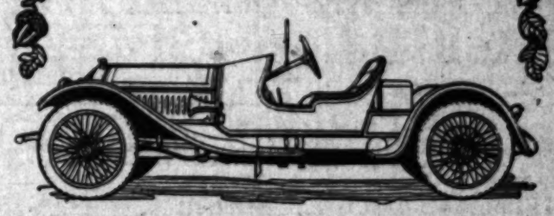

Dr. COLEGROVE, Dentist
452½ S. Broadway, Corner 5th. Over the Bank.

just **$12** round trip via Santa Fe

San Francisco
Oakland, Berkeley, Stockton

May 10-11
Good for return until May 24

The *Saint:* Will take you through quickly, and on the way you will enjoy a perfect service. Leaves here daily 5:15 p.m.

Make your reservations early
Phone Santa Fe City office at 334 So. Spring St. any time day or night for information
Phones: Main 738. 60517.

Santa Fe

HAMBURGER'S MAJESTIC THEATER

Look What's Coming!

This City Will Be ONE Live Town Beginning Sunday Eve., May 11, Matinees Wednesday & Saturday

THE MOST GIGANTIC MUSICAL EXTRAVAGANZA EVER ENTERING THE BORDERS OF THE STATE

LEW FIELDS' ALL-STAR COMPANY

In the triple Triumph of New York, Chicago, Boston; 200 Nights Each

HANKY PANKY

JUST A LITTLE MORE THAN 100 PER CENT. BETTER THAN ANYTHING HERETOFORE SEEN IN THE WEST—A CONVENTION OF BROADWAY FUNSTERS.
YOU HAVE SEEN THE REST—NOW SEE THE BEST.

O, YOU STARS: THE ORIGINAL CAST

★MAX ROGERS (Of the Rogers Bros.)
★CLAY SMITH (England's Neatest Dancer)
★MYRTLE GILBERT (The Beauty Petite)
★BOBBY NORTH (Star of Ziegfeld's Follie)
★Christine Nielsen (Of Gilbert & Sullivan All-Star Revival)
★Montgomery & Moore (WILLIAM FLORENCE) Follies of 1907 (The Highest Priced Team in Vaudeville)
★HARRY COOPER (Co.-Star Mlle. Trentini and Empire City Quartette)
★VIRGINIA EVANS (Broadway Sensation)
★FLORA MAY (The Toast of Broadway)

ADD TO THIS LIST OF PRINCIPALS THREESCORE SIRENIC BEAUTIES
THE PICK OF AMERICA'S GARDEN OF LOVELINESS

AND YOU WILL NOT WONDER THAT **HANKY PANKY** HAS SET THE NATION TALKING

SEATS GO ON SALE TODAY

You Can Get Them for Every Performance Now by Mail. Look the Prices Over Carefully: Saturday Matinee and Evenings, Ground Floor, $1.50, $2; Wednesday Mat., Best Seats, $1. Remember the Matinees. Bring the Children.

The Times Free Information Bureau

619 South Spring Street

ADVERTISING COPY AND SUBSCRIPTIONS RECEIVED.

THE TIMES' FREE INFORMATION AND RESORT BUREAU is for the accommodation and benefit of persons seeking interesting routes of travel, desirable hotels and rest, recreation and recuperation at the seashore or in the mountains.

Pertinent data is furnished by competent attendants and by correspondence to the most desirable resorting rates and attractions of railroad and steamship lines, hotels and pleasure and health resorts. Photographs, descriptive circulars and transportation literature are kept on hand for inspection and distribution. Times readers can obtain here in a few minutes without the delay incident to writing for it, all the information necessary for a safe and enjoyable journey or vacation. This service is absolutely free. Literature also may be obtained at the New Times Building, Broadway at First street.

PERSONS CONTEMPLATING VISITING LOS ANGELES ARE PRIVILEGED TO HAVE THEIR MAIL ADDRESSED TO THE BUREAU.

Resorts.

New Arlington Hotel
Santa Barbara

Absolutely Fireproof—Tourists' Headquarters—All Outside Rooms—Private Lavatories With All Rooms—Perpetual May Climate.

E. P. DUNN, Lessee

"THE CURE" At
Paso Robles Hot Springs

Includes First—The drinking of the medicinal waters.
Second—Baths of natural warm and hot mineral waters given in the most complete bathing establishment in this country.
Third—A regular system of outdoor exercise.
Fourth—Careful diet regulations.
Graduated walks, Horseback riding, Tennis, Croquet, Clock Golf.
Private nine-hole Golf Course.
Baths for Gout, Rheumatism, Defective Elimination, Auto-intoxication, Heart weakness. A three weeks obesity cure.
Paso Robles Hot Springs is located midway between Los Angeles and San Francisco on the Coast Line. No fogs or disagreeable winds. Splendid Hotel, Excellent Service, American Plan. Reduced round trip rates from Los Angeles. Ten days stop-over privileges on all railroads and Pullman tickets.

Tennis
Golf
Social Pleasures

$17.50 Per Week American Plan.

THE HOTEL AT BEVERLY HILLS
(Between Los Angeles and the Sea.)

Two Hundred Suites—Sweeping Porches—Amid a Luxury of Green Lawns and Fragrant Flowers. Cars Direct to City from Hotel—Thirty Minutes Ride. Fireproof Garage—Electric Charging Station.
HOME 54902. HOLLYWOOD 4.

RADIUM SULPHUR SPRINGS
Melrose Ave. and Gower St., Los Angeles.
Take Baths in Liquid Sunshine

NATURAL MINERAL WATER. IT SPARKLES AND FOAMS LIKE CHAMPAGNE. Drink the most radio-active natural curative mineral water. It purifies blood, keeps you young, revitalizes, rejuvenates your whole body. HOT BATHS cure Rheumatism, Colds, Poor Circulation, Sciatica, Diabetes, Stomach, Liver, Kidneys, Bladder, Blood, Bright's, Nervous and Female Troubles. Makes skin velvety, stops hair falling out. Physician in charge. Send for Booklet. Water delivered. Melrose Avenue cars on West 7th St., direct to springs. Telephone 10401.

Wheeler's Hot Mineral Springs

Ninety-two miles from Los Angeles via S. P. to Nordhoff, and 7½-mile stage ride. Altitude, 1540 feet. Shady mountain stream. Fine bathing, good trails and saddle animals. Hot mineral water tub and plunge baths. Cottage rooms, board and baths, $14 to $18 per week. Furnished tent cottages for housekeeping. Wheeler's Cold Springs Fishing Camp on the Sespe River run in connection. Particulars at Peck-Judah Co., 423 South Spring, the Times Bureau, or write or phone manager, Northoff P. O., Ventura Co.

The Pines

Best Fishing in the State. Automobile service from Fresno. In the High Mountains. Lake Bathing. Accommodations First Class.

Folders at Times Information Bureau, Post Office address, Bass Lake, Madera Co., Cal.

HOTELS

THE MARYLAND
Open all the year.
PASADENA, CALIFORNIA
Bungalows in connection.

THE HUNTINGTON
Opens December, 1913.
D. M. Linnard, Manager.

THE PORTER HOTEL San Fernando, Cal.

This is the New Hotel of San Fernando. Chicken or Turkey Dinner every Sunday. An ideal place to spend your week-ends. Phone San Fernando 942.
JNO. G. HOLBOROW, Prop.

Glenn Ranch Mountain Resort.

Shortest stage ride, most picturesque scenery, desirable elevation, splendid automobile road, and excellent accommodations. Spend your vacation here. Literature and reservations Times Information Bureau, 616 So. Spring St. Address DOUGLAS CHAMPION, Keenbrook, Cal. Proprietor. Phone San Bernardino 2F14.

Hotel Hollywood

Open all the Year. An ideal hotel home midway between the business center and the sea. American Plan. Table d'Hote Luncheon $1.50. Dinner $1.75. HOME 57611, SUNSET HOLLY 94.
GEORGE S. KROM, Manager.

CAMP CURRY, YOSEMITE

Open May 1st. The best equipped and most favorably known camp on earth. Rates $2.50 per day. $15.00 per week. Address for reservations DAVID A. CURRY, Camp Curry, Cal.

CATALINA ISLAND, CAMP ALBERT

new and modern furnished tents and cottages for housekeeping. The only camp on the island equipped with electricity for cooking; furnished tents. Must be seen to be appreciated. Beautiful view and artistic surrounding. J. Albert, Prop., Avalon, Cal. No agents.

'LEVEN OAKS HOTEL

MONROVIA, CAL. A beautiful, new, high-class hotel in the most healthful and equable climate in Southern California. Near the mountains. 18 minutes from Los Angeles via Pacific Electric. Home phone Main 881.
L. B. VOLLMER, Proprietor.

SPANISH DINNERS AT LA RAMADA
OLD ADOBE RESTAURANT NEAR GLENDALE

Los Angeles Hotels.

HOTEL DARBY

WEST ADAMS—AT GRAND
LOS ANGELES

Magnificent Family Hotel. Located in very exclusive residential section. Convenient to Shopping Center, and all places of amusement. On car line to beaches. New steel and concrete building. Superbly furnished. Sixty suites—2 to 6 rooms. One or more elegant private baths, and large living room, with each suite. Table d'Hote dinners included in price of rooms. Breakfast and luncheon a la Carte. Rates very reasonable indeed.

Huntley Apartments
1207 WEST THIRD STREET.

Two minutes' walk from Third and Broadway or take Crown Hill car line. New concrete building. Two, three, four and five-room housekeeping apartments. Free garage, two cement tennis courts. MAIN 834; HOME 10164.

THE BAKER, Apartment Hotel

Corner of Tenth and Francisco Sts., half a block west of Figueroa. Easy walking distance, convenient to all car lines. Contains fifty-four two and three-room apartments, all rooms including baths and kitchens, outside and airy. Apartments handsomely and tastefully furnished in mahogany. Beautiful court, electric fountain, elegantly furnished lobby, ball room, billiard room, electric elevator, steam heat. One of the most beautiful and homelike apartment houses on the Pacific Coast. Service unexcelled. Both phones, all night service.
OUR SUMMER RATE. C. W. BAKER, Owner and Proprietor.

THE ZELDA APARTMENTS

FIVE MINUTES' WALK TO HEART OF BROADWAY.

Completely furnished with buffet kitchens and all apartments have private baths. Special HOTEL SERVICE for BACHELORS. The highest class building in the best, most sightly and quiet location in all Los Angeles. Write, wire or phone for reservations for summer season at once. Mr. and Mrs. H. W. La Chat, owners and proprietors, 491 S. Grand Ave. Phones: Sunset Main 8541; Home 60324.

Superb Routes of Travel.

$8.50 SAN FRANCISCO and Return
via
STEAMSHIPS Harvard & Yale

Each carrying 521 First Class passengers.

—Sailing—
Friday, May 9
Sunday, May 11

Special One Way Fare $6.35
On Above Dates

TICKETS NOW ON SALE. BOOK EARLY

Pacific Navigation Company
611 SOUTH SPRING STREET
Bdwy 2588 F2067

Steamships Beaver Bear Rose City

Passenger License 594 594 601
Newest, Modern Coastwise Steamers

Next Sailing Thursday, May 8th

Sailings May 8, 13, 18, 23, 28; June 2, 7, 12, 17, 22, 27.
For SAN FRANCISCO, ASTORIA, PORTLAND DIRECT.
Through Tickets to all Points in United States and Canada.

SAN FRANCISCO
$7.25 and $8.25 First Class.
$5.25 Second Class

ASTORIA & PORTLAND
$11.50; $13.50, $16.50 First Class.
$11.25 Second Class.

ALL RATES INCLUDE BERTH AND MEALS.

A. OTTINGER, Gen'l Agt.
Phones: Home A3781. Sunset Main 1564.

C. G. KRUEGER, Dist. Pass. Agt.
517 So. Spring St.

San Pedro Office Fifth and Beacon Sts.

GO EAST through the GREAT NORTHWEST
—SEE—
GLACIER NATIONAL PARK

America's First GREAT NORTHERN RAILWAY National Park Route

UNCLE SAM'S NEW PLAYGROUND.
Over 1000 Miles of Magnificent Scenery Superb Service
Optional Rail or Ocean Route to Portland or Seattle.
IT COSTS NO MORE ON ONE WAY TICKETS
Get Illustrated Booklet and Full Information From
J. W. PHALON, T.P. & P. Agt., Great Northern Ry.
604 South Spring Street. Telephones—Bdwy. 1316—Home F1304.

NO EXTRA CHARGE FOR BERTHS OR MEALS.

Steamships GOVERNOR, carrying 514 passengers. PRESIDENT carrying 158 passengers.

SAILING THURSDAYS
San Francisco Seattle or Tacoma
$3.25 1st class; $7.25 2nd class: $20.25, $27.25, 1st class; $5.75 3rd class. $22.75 2nd class; $15.75 3rd class.

Steamship State of California carrying 540 passengers
SAILING SUNDAYS
San Francisco $7.25 1st class $5.25 2d class Seattle or Tacoma $20.25 1st class $15.25 2d class $15.75 3rd class

Through tickets to all points in United States or Canada via San Francisco, Seattle, Victoria or Vancouver.
San Diego Daylight Excursions every Wednesday and Saturday morning. $3.00 one way; $4.00 Round Trip.
FINEST OF SERVICE. LARGE MODERN STEAMERS.
Ticket Office, 540 S. Spring St. Phones—Home A3323, Main 57

Santa Catalina Island
THE ANGLERS PARADISE.
CANVAS CITY and ISLAND VILLA

Hundreds of floored tents located in a shady grove, furnished for housekeeping and lighted by electricity. An ideal way to spend a vacation at small expense. Let us make your reservation for you now.
Ask for our SUMMER FOLDER and descriptive matter.

BANNING CO., Agts., 104 Pacific Electric Bldg.
Phones—Main 36; Home 10468.

Los Angeles Hotels.

The Bryson Apartments

Wilshire Boulevard and Rampart Street. In the heart of the beautiful Westlake District.

Not excelled by any apartment in the world. Ten story (R.I.C.) solid stone building. Fireproof.

Containing ninety-seven apartments of one, two, three and four rooms, all outside and sunny. Fifty-six private balconies. Hardwood finish throughout, including hardwood floors. All apartments contain extra large living, dining and dressing rooms, closets and private halls; tile bath room with shower in each; also tile floors in all kitchens. Perfect ventilating, steam heating and filtered water systems throughout. Hydraulic elevators. Billiard, ball and amusement rooms with sun parlors and roof gardens. All elegantly and tastefully furnished and perfect in every detail and conducted for people of refinement desiring a homelike atmosphere with beautiful surroundings. No extra charge for telephone, gas, electricity or daily cleaning of the apartments.

USE YOUR OWN FURNITURE AND MAKE YOUR HOME IN THE NEW
FOWLER APARTMENTS
WASHINGTON STREET AT UNION AVENUE

The only really high-class apartment-house in the city where apartments may be had UNFURNISHED

All interior woodwork of mahogany, walnut, birch and quarter sawed oak; hot and cold water, steam heat, elevator, dumb waiters, individual trunk rooms, amusement room, billiard room, sun parlor. Outside balconies with French doors. Large private grounds. Will give lease to desirable people with references. 3, 3, 4 and 5-room apartments. Each apartment a home. Telephone 10589; West 42.

THE FORMOSA
APARTMENTS AND COTTAGES

HOLLYWOOD BOULEVARD, AT LA BREA, Three Blocks West of Hollywood Hotel. Brand new, thoroughly modern, artistically furnished, ideally beautiful. You are cordially invited to inspect this the most interesting from both a scenic and artistic point of view of any apartment house in Los Angeles. Phones: Hollywood 2039; Home 579194.
MRS. E. W. WILSON, Manager.

West Side Apartments 1054 Ingraham St. Near Bixel.

Brand new. Different from others in the elegance of appointment. "Close in." Walking distance. "Furnished by people who know how." Prices moderate. L. E. BARKER, Prop. Main 6303; Home 54695.

Hotel Virginia

CLOSE TO THE RHYTHMIC SURF, LONG BEACH. Spend a few of those perfect spring days at California's famous hostelry. Noted the world over for its excellence in cuisine and thoroughness of service. American plan. Spring rates. CARL S. STANLEY, Mgr.

HOTEL WOODWARD
ONLY DOWNTOWN AMERICAN PLAN HOTEL.
Special Summer Rates, $12.00 per week. 421 WEST EIGHTH STREET.

City Restaurants.

Cafe Bristol

Know the Bristol? No? Then get acquainted the next time you dine. You'll like its service and its prices. Come tonight and be entertained while you dine. Entire basement H. W. Hellman Bldg. Fourth and Spring Sts.

Don't Miss the New Entertainers
AT JAHNKE'S
ENGLISH — IRISH — HOLLAND
DUTCH — YANKEE
Cuisine Unsurpassed
FIRST AND SPRING

Club Breakfasts
at Christophers
551 South Broadway
Try our Famous Vienna Coffee

Washington.

OCCUPY A BOX AT HORSE SHOW.

Mrs. Wilson and Guests Kept Busy by Social Whirl.

President's Daughter Hears Children Tell Stories.

Two Denver Relatives Arrive At the White House.

BY CONSTANCE CARRUTHERS.

[BY FEDERAL (WIRELESS) LINE TO THE TIMES.]

WASHINGTON BUREAU OF THE TIMES, May 7.—[Special Dispatch.] Mrs. Wilson assisted the President this afternoon in receiving a number of students and others with whom he had an appointment.

This afternoon, Mrs. Wilson occupied the President's box at the horse show and had with her Miss Eleanor Wilson, Mrs. Woodrow and her daughter, Mrs. Wells, Miss Helen Woodrow Bones and Dr. Grayson.

Mrs. Thomas Woodrow of Denver and her daughter, Mrs. Wells, relatives of the President, arrived at the White House this morning for a short visit.

Mrs. Wilson occupied a box at the Belasco tonight to see "Little Women." She was accompanied by several members of the President's household.

Miss Margaret Wilson visited the Grover Cleveland School this afternoon and paid especial attention to the work of the children done after school hours. She was particularly delighted with the story-club, where the little children are taught by volunteer workers. The children not only told stories for Miss Wilson, but they also played several games much to her delight.

Miss Jessie Wilson returned to Washington today from a short visit in Baltimore.

Mrs. W. J. Bryan received informally at Calumet place this afternoon. She had no one to assist her. Mrs. Garrison received this afternoon, quite informally, in her apartment in Stoneleigh Court. Mrs. Redfield was also at home informally and like the other women of the Cabinet, who received, had a large number of visitors.

Miss Jessie Wilson and Miss Eleanor Wilson were guests at dinner tonight at the Chevy Chase Club, of Col. Edward St. J. Greble, U.S.A., and Mrs. Greble and stayed for the dancing which followed.

The Postmaster-General and Mrs. Burleson were the guests of Mr. and Mrs. Morgan Beach at their country place on the Rockville road. Other Washington people were members of the old-fashioned all-day house party.

Mr. and Mrs. Arthur Lee entertained at dinner tonight for the Secretary of War and Mrs. Garrison, their home guest, Mrs. Leary of New York, was also of the party.

GUEST O FHONOR ABSENT

Mrs. W. J. Bryan was the guest at dinner tonight of Mr. and Mrs. Henry B. F. MacFarland. They had issued invitations to meet the Secretary of State, who, however, will not arrive from the West until tomorrow.

SUCCEEDS MRS. LONGSTREET.

Mrs. H. W. J. Hamm Selected to Succeed Widow of Confederate General as Postmistress.

[BY A. P. NIGHT WIRE TO THE TIMES.]

WASHINGTON, May 7.—It was announced today that Mrs. H. W. J. Hamm had been selected to succeed Mrs. Helen D. Longstreet, widow of the former Confederate general, as postmaster at Gainesville, Ga. President Taft reappointed Mrs. Longstreet over some opposition.

San Francisco Hotels.

BELLEVUE HOTEL
SAN FRANCISCO,
Corner Geary and Taylor Sts.
A Quiet Refined House of Unusual Excellence

American Plan—Room with Bath and Board from $4.00 a Day.
European Plan—Room with Bath from $2.00 a Day.
Special Monthly Rates.

A High Class, Family and Tourist Hotel. Half Block from Columbia Theater, and on the edge of the Retail Shopping District. Every room with Private Bath. Positively Fireproof.
W. E. ZANDER, Manager.

Booklets at 619 South Spring Street.

HOTEL STEWART
San Francisco

Geary St., above Union Square.
European Plan $1.50 a day up.
American Plan $3.50 a day up.

New steel and brick structure. Third addition of one hundred rooms now building. Every comfort and convenience. A high-class hotel at very moderate rates. In the center of theater and retail district. On car lines transferring to all parts of city. Electric omnibus meets all trains and steamers.

Full particulars from our Special Representative.

D. F. ROBERTSON, Steamship Agt. 308 to 310 S. Broadway, Los Angeles

HOTEL ST. JAMES
Van Ness Ave., near McAllister,
SAN FRANCISCO.

Highest class family hotel in the West at reasonable rates. Beautiful lobby, 3000 sq. ft.; cafe and cafeteria in connection. Take No. 5 McAllister St. car at Market St. or cab at our expense.
RATES 75c DAY, $3.00 WEEK UP.
Edwin Selig, Prop.

HOTEL TURPIN
17 Powell St.
SAN FRANCISCO, CAL.

In the heart of the City. Auto Bus meets trains and steamers.
Rates, $1.00 Day Up.

SUMMER RATES now in effect.
Hotel Alexandria
—Fireproof—
Fifth and Spring Streets.

Secretary Dean C. Worcester,
Member Philippine Commission, who has charged that slavery exists in the islands.

QUEZON SCORES WORCESTER.

Resident Philippine Commissioner Wants All Members of Board Removed for Slandering Islands.

[BY A. P. DAY WIRE TO THE TIMES.]

WASHINGTON, May 10.—"The conduct of Secretary Worcester is a new evidence that prompt action should be taken to relieve every one of the members of the Philippine Commission from the Governor General down," wrote Manuel Quezon, resident commissioner of the Philippines, in a protest filed with Secretary Garrison, against Mr. Worcester's statement that slavery existed in the islands. Resident Commissioner Earnshaw of the Philippines joined in the statement.

Mr. Quezon's letter says that if slavery exists in the Philippines, the Philippine Commission alone is responsible for the lack of proper legislation "to punish this inhuman, savage crime," and adds:

"Not until recently has this question of slavery been brought up and alone for the purpose of telling the American people that the Philippine Assembly, as representing the capacity of the Filipinos for self-government, is a failure." Gov. Forbes also gave out a statement similar to Mr. Worcester.

"Whether or not as a matter of policy the members of the commission should be relieved, Secretary Worcester has done enough not only in this case, but in previous ones, to merit the loss of privilege of being one of the administrators and legislators of a people whom he finds pleasure in slandering."

ARMY AND NAVY.
SERVICE ORDERS ISSUED.

[BY FEDERAL (WIRELESS) LINE TO THE TIMES.]

WASHINGTON BUREAU OF THE TIMES, May 7.—[Special Dispatch.] Lieut.-Col. Francis J. Kernan, adjutant-general to Hot Springs Army and Navy General Hospital.

Following assignments captains Coast Artillery orders:

Frank J. Millar to Ft. Hamilton, report to commanding officer, coast defenses of Southern New York, for duty on his staff; vice Frederick W. Phisterer, to Eighty-fourth Company; Frederick H. Smith, from Eighty-fourth to One Hundred and Fifty-fourth Company.

Leaves of absence—First Lieutenant Elvid Hunt, infantry, four months from August 1.

Navy: Commander S. S. Robinson to assistant to Bureau of Steam Engineering.

Commander S. E. Moses to Ohio as executive officer.

Lieutenant-Commander C. A. Abel to navel torpedo station, Newport, May 15.

Lieutenant Commander S. W. Bryant, detached, Yankton, home wait orders.

Lieut. Charles Belknap, Jr., to command Ammen.

Lieut. C. S. Kerrick, detached, naval torpedo station, May 12, command Yankton.

Ensigns N. L. Kirk and Merritt Hodson, detached, Maryland, Jupiter.

Assistant Surgeon S. D. L. Hart, Atlantic reserve fleet.

Pay Inspector S. W. Reynolds, detached navy pay officer, San Francisco, home wait orders.

Chief Machinist H. O. Cottrell to West Virginia.

Chief Machinist E. W. Andrews to naval proving ground, Indian Head, May 24.

NEWS PRINT STOCKS DECREASE.

Shipments Exceed Production Although Output of Mills Was Much Heavier in March Than February.

[BY A. P. NIGHT WIRE TO THE TIMES.]

WASHINGTON, May 7.—News print paper stocks decreased 2010 tons during March, stocks on hand, March 31, being 35,824 tons, compared with 37,834 tons, February 28, according to reports to the commissioner of corporations from the American Paper and Pulp Association. Excesses of shipments over productions caused the decrease. Stocks have steadily declined since last September.

March statistics show: Production, 98,169 tons, or 89 per cent. of computed normal, and 3383 tons more than February; average daily output, 3776 tons; shipments, 100,145 tons, an increase of 4484 tons over February.

JAPS SCORE A VICTORY.

Treasury Department at Washington Decides to Admit Bungo Brimstone Free of Duty.

[BY A. P. NIGHT WIRE TO THE TIMES.]

WASHINGTON, May 7.—The Treasury Department has lost its long drawn out controversy over the dutiability of sulphur from Bungo province, Japan, involving thousands of dollars in duty, by a decision of the Customs Court admitting the Japanese product free of duty. The government claimed it should be taxed eight dollars a ton.

This sulphur or brimstone comes from geyser craters in Japan and is more than 99 per cent. pure, which is as pure as any refined sulphur reaching the United States. Because of its high degree of purity and the manner of obtaining it the Treasury Department held it to be a refined product. The court said it was neither refined nor crude but within the meaning of the tariff act was simply "sulphur not otherwise provided for," and thus entitled to free entry.

Railroad Record.

CALLS BRANDEIS GOOD DESTROYER

Never Had Constructive Idea, Says Railway Lawyer.

Resents His Charges of Mismanagement.

Management of New Haven Defends Its Policy.

[BY A. P. NIGHT WIRE TO THE TIMES.]

WASHINGTON, May 7.—Charges of maladministration, reckless extravagance and undue expansion, inspired by a spirit of monopolization and aggrandisement, were made today before the Interstate Commerce Commission by Louis D. Brandeis of Boston against the officials of the New York, New Haven and Hartford and the Boston and Maine railroads.

The charges were made in the course of oral arguments submitted to the commission upon the evidence adduced at the commission's investigation of the operations of the New Haven and railroads recently taken into control.

Mr. Brandeis said both had suppressed competition at a "ruinous cost."

BRANDEIS'S REMARKS

"For five out of the last six years the New Haven has been paying dividends more than it has earned," said he. "It has pursued a policy of concealing from the stockholders and from the public the character of its methods and policies. The New Haven and Maine has outstanding $242,000,000 of short term notes which in due course it will have to meet during the coming year; and yet it is about to pass its dividend and it is doubtful whether it can meet its fixed charges. The New Haven's affairs are managed in the same reckless fashion. It has notes to meet within the next nine months amounting to between forty and fifty million dollars. Such management would be condemned in a wildcat mining scheme. Its management has been characterized by recklessness that is appalling."

MELLEN'S DEFENSE.

The criticisms of Mr. Brandeis were met by statements of Charles F. Choate, Jr., personal counsel of President Charles S. Mellen of the New Haven, who while admitting that too high prices had been paid for some of the properties constituting the New Haven system, declared the action of the directors had been justified in all but some instances and he was sure would be justified in all by the expansive improvements to be and have been made by the roads to meet the demands of the public.

Referring to Mr. Brandeis as "a minority of one," Mr. Choate said the criticisms of the New Haven were rapidly waning in New England as the operations had become better understood, and he drew parallels between commissioners and from Mr. Brandeis as well by saying of him:

"He has superb descriptive powers, but not a single constructive idea has emanated from him to the benefit of our New England public."

ESPEE IS DISSATISFIED.

Officers Opposed to Plans of Pacific Directors for Dissolution of Harriman Lines.

[BY DIRECT WIRE TO THE TIMES.]

WASHINGTON BUREAU OF THE TIMES, May 7.—[Exclusive Dispatch.] Officials of the Southern Pacific Railroad are not satisfied with the plan drawn up by directors of the Union Pacific for dissolution of the Harriman lines merger and a long series of conferences between representatives of the two roads are expected to begin shortly in New York. Maxwell Evarts of the Southern Pacific discussed the situation at great length with Atty.-Gen. McReynolds today, but neither would make a statement.

Evarts was informed that the attorney-General can take no definite action until a new plan is submitted to him but he hoped that a satisfactory agreement can be reached in the time limit of July 1, as extended by the Supreme Court last week. It is understood Union Pacific officials have manifested a desire to obtain the Attorney-General's approval to their plan before going further before the court.

The plan of dissolution was presented before the United States Court of Appeals of the Eighth district before July 1. McReynolds strongly opposes any further extension of time.

GUTHRIE FEELS HIS OATS

Picked for Ambassador to Japan, Asks Wilson When He'd Better Pack His Trunk.

[BY A. P. DAY WIRE TO THE TIMES.]

WASHINGTON, May 7.—[Special Dispatch.] George W. Guthrie, Democratic State Chairman of Pennsylvania and former Mayor of Pittsburgh, called for Ambassador to Japan, paid his respects today to President Wilson. Mr. Guthrie wanted to know as how soon he would be expected to go to Tokio and the President told him to suit his own convenience. Mr. Guthrie will confer with Secretary Bryan on the latter's return from Chicago Thursday. Inasmuch as Ambassador Guthrie will be accredited to the Japanese government the period of his stay there will be considerably shorter than is expected to go to the Sunrise Empire next week.

To Pick Site for Club.

WASHINGTON, May 7.—[Special Day Wire.] Senor Romero, Mexican Minister here, has been instructed by his government to proceed to San Francisco to select a site for the country's building at the Panama-Pacific Exposition.

DIVORCED FROM SAN SOUCI.

Witness in Senatorial Muddle Gets Release From Tender Wife Get Decree.

[BY FEDERAL (WIRELESS) LINE TO THE TIMES.]

WHITE PLAINS (N. Y.), May 7.—[Special Dispatch.] Supreme Court Justice Morschauer today granted a decree of divorce in favor of Mrs. Leona Schoppe from Jean Schoppe who figured as one of the principal witnesses for the State in the Rosenthal murder trial.

Schoppe dressed up and appeared before Justice Morschauer and asked his wife in open court to grant a decree as he admitted that the papers had been served on him the day before he had been released from the

Railroad Record.

ALLS BRANDEIS GOOD DESTROYER

ver Had Constructive Idea," Says Railway Lawyer.

sents His Charges of Mal-administration.

nagement of New Haven Defends Its Policy.

[BY A. P. NIGHT WIRE TO THE TIMES.]

ASHINGTON, May 7.—Charges of administration, reckless extravae and undue expansion, inimical spirit of monopolization and adtisement, were made today be the Interstate Commerce Com- ion by Louis D. Brandeis of Bos- against the officials of the New , New Haven and Hartford and Boston and Maine railroads. he charges were made in the se of oral arguments submitted e commission upon the testimony ed at the commission's investiga- of the operations of the New Eng- railroads recently taken in Bos-

r. Brandeis said both had sup- ed competition at a "fearful

BRANDEIS'S REMARKS.

or five out of the last six years New Haven has been paying its ends more than it has earned," he. "It has pursued a policy concealing from the stockholders from the public the character of ethods and policies. The Boston Maine has outstanding $34,500,000 hort term notes which in natural e it will have to meet during the ng year; and yet it is about to its dividend and it is doubtful her it can meet its fixed charges. New Haven's affairs are managed e same reckless fashion. It has to meet within the next eight ths amounting to between forty fifty million dollars. Such manage- ent would be condemned in a cat mining scheme. Its manage- has been characterized by rea- ss that is appalling."

MELLEN'S DEFENSE.

e criticism of Mr. Brandeis was by statements of Charles F. te, Jr., personal counsel of Pres- Charles S. Mellen of the line, who while admitting that large had been paid for some of the rties constituting the New Haven m, declared the action of the di- rs had been justified fully in instances and he was certain d be justified in all by time. Re- ve improvements, he said, had made by the roads to meet the ands of the public.

ferring to Mr. Brandeis as "a rity of one," Mr. Choate said that m of the New Haven was ran- wanning in New England or its tions had become better under and he drew smiles from the hissioners and from Mr. Bran- s well by saying of him:

e has superb destructive talents t a single constructive idea ever manated from him to the ben- our New England public."

E IS DISSATISFIED.

cers Opposed to Plans of Unio- fic Directors for Dissolution of rriman Lines.

[BY DIRECT WIRE TO THE TIMES.]

ASHINGTON BUREAU OF THE ES, May 7.—[Exclusive Des- h.] Officials of the Southern Pa- Railroad are not satisfied with plan drawn up by directors of Union Pacific for dissolution of arriman lines merger and a new of conferences between repre- tives of the two roads are ex- ted to begin shortly in New York. ell Evarts of the Southern Pa- discussed the situation at some with Atty.-Gen. McReynolds , but neither would make a ment.

arts was informed that the At- y-General can take no further until a new plan is submitted but he hoped that a satisfac- greement can be reached with- the time limit of July 1, as on by the Supreme Court dis- It is understood Union Pacific have manifested a desire to the Attorney-General's at- to their plan before going into the court.

plan of dissolution must be ted before the United States of Appeals of the Eighth Dis- before July 1. McReynolds ly opposes any further exten- time.

HIE FEELS HIS OATS.

ed for Ambassador to Japan Wilson When He'd Better Pro- Trunk.

[BY A. P. DAY WIRE TO THE TIMES.]

SHINGTON, May 7.—George W. ie, Democratic State Chairman nsylvania and former Mayor of burgh, chosen for Ambassador to paid his respects today to Presi- Wilson. Mr. Guthrie inquired how soon he would be expected to Tokio and the President told suit his own convenience. He will confer with Secretary on the latter's return to- day. Inasmuch as Japan has d the State Department is of- Guthrie will be acceptable to the ese government the nomination ected to go to the Senate on

To Pick Site for Chile.

SHINGTON, May 7.—[By A. P. Wire.] Senor Suarez, Chilean er here, has been instructed by ernment to proceed to Bal- ore to select a site for the y's building at the Panama-Pa- Exposition.

RCED FROM SAM SCHEPPS

ense in Besotted Motor Car- ased From Tombs, Helps Him Get Decree.

[SPECIAL (WIRELESS) LINE TO THE TIMES.]

TE PLAINE (N. Y.) May 7.— l Dispatch.] Supreme Court Morschauser today granted a of divorce in favor of Ida Scheppe from Sam Scheps- cured as one of the prin- ses for the State in the re- urder trial.

ppe, dressed up-to-date, before Justice Morschauser of his wife in obtaining her de- he admitted that the $3000 ven served on him the day he been released from the Tombs

Foreign.

CHINESE SPEAKER DODGES INKWELL

Talks Cleverly Like Kilbane In Debate on Loan.

Democrats Hurl Books When They Lose Decision.

Progressives Claim Miscount On the Senate Vote.

[BY DR. LUTHER ANDERSON.

SPECIAL AND DIRECT WIRE TO THE TIMES.]

PEKING, May 7.—[Exclusive Dispatch.] While many of the Progressive party men were absent, the Kuo Ming Tang, or Democratic party, having a temporary majority in the lower house, passed a resolution Monday ordering the Speaker to return the Administration's explanation of the loan negotiations as unsatisfactory. Then the Progressive party, having a majority present, re-opened the discussion on the resolution. Kuo Ming Tang spokesman then asked the Speaker whether he had returned the Administration's explanation. His reply to "no" brought a storm of recrimination from the Democrats, who considered themselves to have been insulted by the Progressives.

The excited Kuo Ming Tang members threw books at the Speaker, and threw an inkwell at him, which narrowly dodged. During the confusion many of the members left the house, forcing an adjournment through lack of a quorum.

Similar scenes occurred in the Senate, where the Progressives claimed that the Speaker had miscounted the vote on the question of returning the Administration's legislation. While party feeling was high, the opposition to the Government is weakening.

SHOOTED AS CHAUFFEUR.

Man Shot by Watchman Thought to Be Dell Dingam of San Francisco.

[BY A. P. NIGHT WIRE TO THE TIMES.]

CHICAGO, May 7.—A man shot and killed by a railroad watchman last night may be Dell Dingam of 1711 Kearney street, San Francisco, it was learned today.

The victim and two companions were walking along the railroad tracks at One Hundred and Twenty-fourth street, when they were noticed by the watchman. One of them is said to have drawn a pistol and was killed by the watchman.

A chauffeur's badge, No. 262,322, Dingam, was found pinned to the victim's vest. Secretary of State Jordan of California telegraphed that no license was issued to Dingam.

Unregenerate.

ITS BROADWAY SHAMES SAVAGES.

ARY COMPARES IT TO "HELL'S PLAYGROUND."

Fiji Missionary, Who Has Just Returned From West Coast of Africa, Declares Great White Way Is More Abominations Worse Than Those of the Congo.

[SPECIAL (WIRELESS) LINE TO THE TIMES.]

MARGARET W. DE PEYSTER.

NEW YORK BUREAU OF THE TIMES, May 7.—[Special Dispatch.] "Broadway needs missionaries more than the savages in West Africa, Hell's playground."

Broadway and its tributaries reek with abominations as terrible as those of the Congo.

These are hard words for Broadway, but they are spoken by one who knows Broadway and also "Hell's playground," and are therefore entitled to consideration. She is Ida Vera Simonton, who went to the Congo from that section of this globe which it was the worst section that existed on this globe before it was the present. She figured that she would have pretty much everything she could have written of what she saw there. But nobody had clearly visualized the west coast—certainly not Miss Simonton was the first white woman to visit that section.

HORRORS OF THE HORRORS.

Miss Simonton is a very small person, somewhat utterly devoid of affectation or egotism. When you ask her if she suffered the rigors of her journey with cannibals, jungle beasts, mosquitoes, loneliness and the constant menace of the elements she shrugs a shoulder, raises her eyebrows and says: "Yes, it is odd; it seems to kill me. After all, I shall probably die of worry, noise, late hours, the rush of living, automobiles, and worry.

"Africa presents just a different kind of worry, that's all. In West Africa bothers about clothes. The clothes problem makes nervous wrecks and men

Africans die of sleeping sickness. Here they die of wakefulness.

"Here in the west coast, women are like fattening cages, specially constructed for embonpoint. It is highly desirable. Up here women themselves reducing. Is the environment? Only a view-

NATIVE BY JUNGLE.

"The people, native men are like jungle. native men are governments, monopolies Up here they are the same, slavery is self-imposed. In Africa drivers mutilate them don't bring in enough gold Up here high pressure demands their health, their happiness, so much difference, you

"On a battle along the Congo Africa, savage tribes and Up here we defend ourselves automobiles, trolley cars, cocaine, food thieves, clothing thieves and a

"Streets of New York are not like those of young girls are sometimes lurk at every Broadway cobras are always like industrial octopuses are

"Men and women missionaries into that awful country where no help can be rendered right here, the loneliness could bear

A Manufacturer's Loss---Your Gain If You Act Immediately

119 Stylishly Tailored Suits for Misses and Women

Spring Models—Fine Materials—Values from $15.00 to $22.50

$7.00

House Dresses $1.50

House dresses of chambray, plain or fancy ginghams. Round, French or Dutch neck styles. Some have large embroidered collars. Neat, serviceable house dresses worth up to $2.50. On sale on the third floor, Thursday, at $1.50 each.

Hale's GOOD GOODS
341-345-345 S. BROADWAY
IN THE HEART OF THE SHOPPING DISTRICT

Vests at 15c

Women's low neck white Swiss ribbed vests, with lace yokes. Special Thursday, on the third floor, 15c each.

Women's lisle or cotton union suits, low neck and sleeveless. Regular and extra sizes. Special at..... 50c

Greatest Suit Sale of the Year at Hale's Now

Here's the story of this sale: A New York manufacturer was crowded for cash; bills falling due and no money with which to meet his obligations. He had several hundred suits on hand, with no purchaser in sight. The Hale buying organization offered him a ridiculously low figure for his entire made-up product. Our portion of the purchase amounts to 119 suits. These we offer at a ridiculously low price when you consider the quality of the material, the excellence of the workmanship and the attractiveness of the styles. They are all new suits, ranging from cream shades to the darker tans, browns and grays; some black and white checks; some fancy mixtures, lots of blue serges and some black and white stripes. Suits that were made to sell at $15, $20, $22.50 and some few for even more than that. First choosing will be best. Get yours early. Choice of the entire collection $7.00.

New Dresses $7
$12.50 Values....

One-piece dresses of light weight wool materials in fancy checks of blue-and-white and tan-and-white. Waists fastened at the side, trimmed with fancy braid and red buttons. Sleeve has frill of fine net. Front of skirt, button and braid trimmed. Other dresses of navy blue serge with fancy silk or satin collars. $12.50 values. On sale at $7.00.

Eponge Dresses $4.49
Recent Styles.....

Attractive dresses of wash eponge, in Balkan blue and a rich tan shade. Up-to-date models with fancy collar of cream chenille and braid. The waists are finished in vest effect. Six-piece gored skirt with panel and large pleat. All sizes for misses and women. Dresses that launder perfectly. Actually worth $5.50. On sale Thursday at $4.49.

Satin Coats $10.95
Full Length.....

Full length black satin coats, stylishly cut on straight lines with loose back. Collar and cuffs richly braided. Coats suitable for any and all occasions. One of the most practical utility garments imaginable. Sizes from 34 to 44. Coats you'll acknowledge to be well worth $15.00. A very special offering, while a limited quantity lasts, at $10.95.

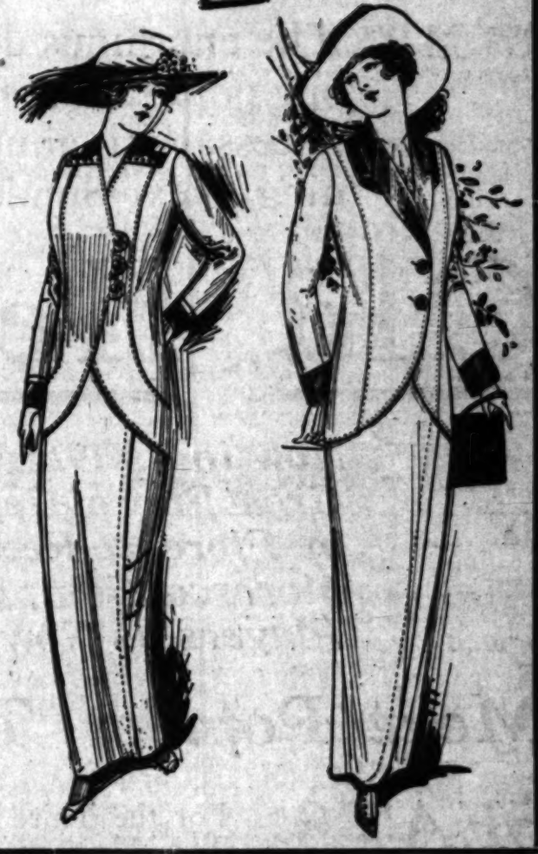

Millinery at Half---$6 Shapes $2.95

Stylish hemp shapes, close fitting and medium size models; some of the drooped effects, others in the new sailor styles, also tricorn models. Colors include Balkan, Delft, navy and light blue, brass, brown, burnt shades, Nell rose, red, green, gray, taupe, black and white. Values up to $6.00. On sale at $2.95.

Desirable Wreaths... 50c

Desirable wreaths for hat trimmings. Rosebuds, forget-me-nots and small rose foliage and moss rose wreaths. Fresh, new goods that are much in demand. Values from 75c to $1.00. On sale at 50c.

Up to $5 Shapes, $1.95

Hemp shapes in the popular long line effect; also close-fitting and medium models, including the new French poke and the long line sailor styles. Popular colors, including Nell rose, burnt shades, brass, brown, pink, gray, taupe, Balkan, Delft, navy and light blue, black and white. Values up to $5.00. On special sale at $1.95.

Flowers Less Than Half
Up to 95c Blossoms for 25c

Fresh, new flowers for millinery purposes. Beautiful blossoms and foliage; rich roses, graceful wistaria, natural sweet peas, dainty forget-me-nots, lilies and other blossoms. All new and all fresh. Values up to 95c. On special sale at 25c.

New Wreaths 75c, $1

Dainty wreaths of small roses and buds. Some sprinkled with forget-me-nots; also yellow and white daisies. And pretty wreaths in Bulgarian, Nell rose and pink shades. The most desirable millinery trimmings of the season. A choice lot, ranging in values from $1.50 to $2.50. On sale at 75c and $1.00.

Lux Orientalis.

LIGHT FROM THE EAST ON THE LIVING ISSUES.

[BY FEDERAL (WIRELESS) LINE TO THE TIMES.]

NEW YORK BUREAU OF THE TIMES, May 7.—[Special Dispatch.] Following editorial comments on topics of the hour are printed in eastern newspapers:

REPUBLICAN REORGANIZATION.
DO IT NOW.

[New York Tribune, May 7:] Washington dispatches say that Senator Cummins and the other Republican leaders from the Middle Western and far Western States who believe that immediate party reorganization is necessary, are to hold a conference in Chicago next week. They have positive veiws as to what should be done to restore confidence in the Republican national organization and are desirous of putting a shattered house in order so as to take advantage of any possible reaction from Democratic policies.

Meanwhile, the chairman of the Republican National Committee and the chairman of its advisory committee are taking luncheons in this city with other members of the committee and languidly considering whether it would be better to do something this year or wait until next year or the year after. The prevailing view of these gatherings seems to be that all the national organization has to do is to sit tight and wait till the prodigals of 1912 are ready to return uninvited.

After they get back, it is suggested, something may be done to make them feel comfortable.

The trouble with such a policy of masterly inactivity is that it totally ignores the lessons of 1912.

The quickest and most practicable way to close the breach is to call a national convention for the purpose of changing the basis of representation in national conventions and putting control of the national party in the hands of actual Republican voters.

The contrast between the attitude of Senators Cummins and Borah and that of Mr. Barnes and his allies is one between do the right thinking now and don't do it until you have to.

PRIVILEGE IN CRIME.
UNIONITE EXEMPTION SCORED.

[New York World, May 7:] The Sundry Civil Appropriation Bill now before the Senate carries a rider exempting organizations of farmers and workingmen from the penalties of the anti-trust law. It is to be Democracy policy to sanction in some men deeds which in the case of others carry penitentiary sentences.

Farmers and workingmen are no more restricted in their legitimate activities by the anti-trust law than manufacturers. The act does not operate against any of them unless they commit an offense. Ir the people are to have protection against buccaneering practices in production and commerce, the piracies must be punished at their source, no matter where it may be.

THE PRICE FOR HUERTA.
WILSON DOLLAR DIPLOMACY.

[Boston Herald, May 7:] Recognition is coming to the Huerta government in Mexico from the United States if the potential powers of the republic to the south are willing to pay the price. The figures set by Secreatry Bryan, confirmed by the President, calls for an explicit agreement by Mexico to settle the damage claims of American citizens growing out of recent revolution by a commission on which will be represented the leading European nations and the contending parties. The proposals sounds like shrewd bargaining. It might even have been dubbed "dollar diplomacy" if it had been the accomplishment of an earlier regime. But there is sound sense behind it.

PORTLAND CONGRATULATED.
GOVERNMENT BY COMMISSION.

[Chicago Record-Herald, May 7:] That active, progressive, interesting city of the Far West, Portland, has voted to adopt a charter, which gives her commission government.

In getting commission government she also gets nomination by petition only, non-partisan ballots and elections, and a system of preferential voting for Mayor, Auditor and four other administrators. Of course, she gets the shortest possible municipal ballot.

Commission rule is not a panacea for all municipal ills. But if the citizens will elect fit, public-spirited, vigorous men to office, under that simple and economical plan they will stand an excellent chance of getting efficient, businesslike and honest administration.

Anti-Alien.

WOULDN'T CREDIT JAPANESE OATH.

DENVER CITIZENS OPPOSED TO TRYING THEM.

Four Busines Men Summonde as Talesmen in Murder Case, Excused Because They Said They Couldn't Believe One of Their Nationality as a Witness.

[BY DIRECT WIRE TO THE TIMES.]

DENVER, May 7.—[Exclusive Dispatch.] Considerable anti-Japanese feeling was manifested in the West Side criminal court this morning, when efforts were being made to secure a jury to try Y. Otsuki, a young Japanese who is charged with murder. Four Denver business men, when questioned as to their fitness to serve as jurors, stated that they were opposed to granting trials to Japanese. They were promptly excused.

Don F. Cowell, a prominent real estate man; George W. Coffin, Martin J. Dyk and William Brown were the talesmen excused. They stated upon examination that they would not, under any circumstances, place the same credence in the testimony of a Japanese as they would in a white man. Their opinion was unanimous to the effect that they would take the word of an American in preference to that of any Japanese, although other evidence seemed to substantiate the latter's testimony.

The courtroom was crowded with Japanese when these statements were made. The visitors listened quietly and did not even betray the slightest feeling when the men were excused.

The charge against Otsuki is that he killed Peter Christensen, 81 years old, by running him down with a laundry wagon. The Coroner's jury found that Otsuki was driving at a reckless pace.

GERMAN OFFICER DROWNED.

CUXAVEN, May 7.—Senior Lieutenant-Governor Von Sastrow of the German navy and two blue jackets were drowned yesterday evening by the capsizing of the pinnace of the torpedo boat G-89 off the Island of Sylt. Lieut. Von Sastrow was the commander of the vessel.

GUIDES CONDEMN SKIRTS.

New York Forest Pilots Say Narrow Affairs Are Dangerous When Worn in the Wilderness.

[BY FEDERAL (WIRELESS) LINE TO THE TIMES.]

SARANAC LAKE (N. Y.) May 7.—[Special Dispatch.] The guides of Rainbow Lake today passed a resolution condemning the narrow skirts worn by women. A number of woodsmen assembled at the Garondah, elected Rob Carr chairman, and asserted their views. Bill Wardner was opposed to the narrow skirts because a woman angler who hired him to go fishing on Sunday, spilled the boat and its contents in the lake when she attempted to step out.

He had much difficulty in saving her life, but instead of getting thanks he was told that his boat was not a safe craft anyway and ought to be built to meet the latest demands of women's fashions. He believed the guides should protect themselves and the lives of their parties by condemning narrow skirts. His sentiment was indorsed by all the guides and the condemnation was thorough.

BARS THE REPORTERS.

Justice of New York Supreme Court Rules That Divorce Testimony Cannot Be Printed in Papers.

[BY A. P. NIGHT WIRE TO THE TIMES.]

WATERTOWN (N. Y.) May 7.—Justice E. C. Emerson of the State Supreme Court today forbade newspaper reporters publishing the evidence in divorce cases. The justice said it was the policy of the court to have as little publicity as possible in divorce cases and inasmuch as the evidence is always sealed, he did not believe that it should get into the newspapers.

SAVED FOR ANOTHER FATE.

Child Thrown Overboard From Burning Steamer "Gen." Slocum Found Dead in Arizona.

[BY A. P. NIGHT WIRE TO THE TIMES.]

TUCSON (Ariz.) May 7.—Myrtle Whitmore, who as a child was thrown overboard from the burning steamer "Gen." Slocum, in New York Harbor, and saved when hundreds of others perished, was found dead today by Indians on the banks of the Santa Crux River. She had been missing for some time.

KEY WEST PERFECTOS BURN.

KEY WEST (Fla.) May 7.—[By A. P. Day Wire.] Flames which threatened the lower business section of the city today destroyed four cigar factories and several smaller buildings, causing a loss of $100,000.

TO EUROPE Via the St. Lawrence
Montreal to Bristol (8 Hrs. to London)
aboard one of the new palatial triple-screw steamers of the Royal Edward and Royal George. 9½ delightful days down the St. Lawrence, 5½ days at sea—a fast, restful and picturesque voyage.
HALTON JACOBSEN & CO., Pac. Coast Pass. Agts., Canadian Northern Steamships, Ltd.
320 Market St., San Francisco, Cal.

ANCHOR LINE
New Twin-Screw Steamships
"Cameronia," "California," "Caledonia" and "Columbia."
Sailing from New York every Saturday.
Glasgow Via Moville Londonderry
For Book of Tours, Rates, etc., apply to A. H. ABBOTT, G. A., 578 Market St., San Francisco, or any local agent in Los Angeles.
Great Reduction in First-Class Rates.

$457.55 Around the World
$100 Europe and return. $110 Honolulu and return. $165 Japan and return. $50 Alaska Cruises. $135 Tahiti and return.
CITIZENS' TRUST AND SAVINGS BANK, D. F. Robertson, Mgr. Steamship Dept., 208 to 210 South Broadway, Los Angeles.

Steamships.

When you go to
San Francisco San Diego
go by water. There's no smoke, dirt or noise, no cramped quarters. And to be sure of getting the superlative in comfort, pleasure and luxury, engage passage on either the
Yale or Harvard
The Ships With the Perfect Service
Each carrying 521 First-Class Passengers.
Sailings: Every Sunday, Tuesday, Thursday and Friday to SAN FRANCISCO. Every Thursday and Saturday to SAN DIEGO.
Through tickets for Portland, Seattle, all Puget Sound and Alaska points.
ROUND TRIP RATES
For Tickets, Folders, etc., apply
Pacific Navigation Co.
611 S. Spring St.
Phone F2067 Bdwy 2588

AMERICAN
Plymouth—Cherbourg—Southampton.
Philadelphia—Queenstown—Liverpool.
ATLANTIC TRANSPORT
New York—London Direct.
RED STAR
London, Paris via Dover—Antwerp.
WHITE STAR
Plymouth—Cherbourg—Southampton.
New York—Queenstown—Liverpool.
Boston—Queenstown—Liverpool.
Boston—Mediterranean—Italy.
CANADIAN SERVICE
Sailings Every Tuesday from Montreal and Quebec by the
Largest Canadian Liners
Including the
LAURENTIC TEUTONIC
MEGANTIC CANADA
Send for folders of the Short Land-Locked St. Lawrence Route to Europe.
Secure Reservations and Tickets Through Our Los Angeles Agents.
PACIFIC COAST AGENCY,
319 Geary St., San Francisco,
Opposite St. Francis Hotel.

AUSTRALIA AND NEW ZEALAND
SYDNEY via. TAHITI and WELLINGTON.
S. S. MOANA (10,000 tons) sails April 2.
S.S. AORANGI (8000 tons) sails April 30.
S.S. TAHITI (12,000 tons) sails May 28.
and every 28 days thereafter.
UNION S.S. CO. OF N. Z., LTD.
Gen'l. Office, 679 Market St., San Francisco.
Or all Local Agents.

RIO DE JANEIRO
BAHIA, SANTOS, MONTEVIDEO, BUENOS AYRES and ROSARIO.
Large, New and Fast Passenger Steamers from New York every alternate Saturday.
For rates, etc., apply local ticket Agents, or
BUSK & DANIELS, General Agents,
201 Produce Exchange, New York.

HOLLAND AMERICA LINE
PARIS—LONDON—ROTTERDAM.
Twin-Screw Sailings, Tuesday, 10 a.m.
*Ryndam, May 20; *Potsdam, June 3.
†Rotterdam, May 27; †New Amsterdam, June 10. *Via Boulogne. †Plymouth and Boulogne. Hugh R. Rice Co., with Security Trust and Savings Bank; Thos. Cook & Son, 318 South Spring St.; German-American Savings Bank Steamship Department.

WESTERN UNION TELEGRAM
THEO. N. VAIL, PRESIDENT
The typewriter supplanted the handwritten letter.
Western Union
Day and night letters have supplanted the slower mails
THE WESTERN UNION TELEGRAPH COMPANY

WEBB'S HAIR TONIC
Cures Dandruff—stimulates growth of hair—prevents falling. The best hair tonic ever produced. For sale by BOSWELL & NOYES, 300 South Broadway, Corner Third. 50c

A. GREENE & SON, Exclusive Ladies' Tailors
Showing a most handsome and exclusive line of up-to-date woolens
321-5 W. SEVENTH ST., Third Floor

Low Rates East And return. Good on electric lighted LOS ANGELES LIMITED and OVERLAND LIMITED TRAINS. For full information apply C. A. Thurston, G. A., C. & N. W. Ry., 605 So. Spring, Los Angeles.

—camp
tramp
fish
—sleep
Yosemite Valley
and the Big Trees
The waterfalls are booming
The wild flowers are blooming
The trout are hungry
The camps are opening
The Santa Fe is operating daily through sleeper to Merced making quick connection for the Valley.
Get the Santa Fe picture folder.
Motion Pictures of Yosemite Valley are shown every night in Santa Fe City office window 334 South Spring St.
Phone any time day or night Main 723. 60217.
Santa Fe

BROADWAY—Between 7th and 8th STREETS

MOROSCO THEATER

MATINEES—TODAY SATURDAY, SUNDAY

JUST ONE MORE WEEK

The enormous demand for seats and tremendous popularity of this big revival has made it necessary to announce a Third Week, Beginning Next Sunday afternoon, of—

Old Heidelberg

Florence Reed as "Kathie" and William Desmond as "Prince Karl Heinrich" in "Old Heidelberg."

Now in its 19th Week on the Local Stage this Great Play of German Student Days, as Given by Florence Reed, William Desmond and the Morosco Company, with Two Score Extra Players, is Now

More Popular Than Ever Before!

SEATS For the Third and Positively Last Week Go On Sale This Morning. Nights 25c, 50c and 75c First Nine Rows $1.00. Matinees Today, Saturday, Sunday—25c, 35c, 50c

To Follow—First Production of Byron Ongleys New Play—"THE PATH OF GLORY"

Relief in Sight.

ADJOURN MONDAY NOON, IS ORDER FROM HIRAM.

Every Effort Will be Made During Few Remaining Sessions to Jam Administration Measures Through State Legislature—Bills Introduced by Democrats and Re publicans Chloroformed.

BY LOU GUERNSEY.

[BY DIRECT WIRE TO THE TIMES.]

SACRAMENTO, May 7.—[Exclusive Dispatch.] The fortieth session of the Legislature will adjourn next Monday at noon. This programme was definitely decided this afternoon when Senator Strobridge's resolutions providing for sine die adjournment at that time was adopted by the Senate and sent to the printer with a rush order. A similar resolution will be offered into the Assembly. Senators Strobridge, Boynton, Oates and Hewitt conferred with Gov. Johnson and arranged for the adjournment hour.

Many of the administration's pet measures are still in committee or have only passed one house. Every effort is being made by the Progressive whips in both houses to jam through bills endorsed by the administration.

Hundreds of measures offered by Democrats and Republicans have been chloroformed in committee. Of the 4000 odd bills introduced during the first half of the bifurcated session 1200 are still on file in both houses, 700 in the Senate and 500 in the Assembly. It is not likely that fifty of this number will be enacted into law at this session.

MINIMUM WAGE BILL PASSES.

Senator Brown's minimum wage bill passed the Senate this afternoon by a vote of 27 to 7. It passed the Assembly several days ago. Union Labor representatives on the floor fought the measure. The Brown bill was offered at the request of Gov. Johnson. It is one of the first big administration bills to pass both houses. It provides for a commission of five members to be appointed by the Governor to investigate minimum wage conditions. It gives the commissioners power to establish a minimum wage.

TIPPING ACT GOES THROUGH.

The anti-tipping bill introduced by Assemblyman Judson was passed in the Assembly this afternoon by a vote of 53 to 7. Under the provisions of the bill, if it passes the Senate and is signed by the Governor, it will be unlawful to give or take tips in hotels, restaurants, cafes, barber shops, dining-cars, sleeping-cars, or any other public place where the people receive service. The bill makes a violation a misdemeanor.

The scenes attendant upon the arrest of Senator Caminetti in the Senate chamber early in the session were re-enacted today greatly to the enjoyment of all present.

TIME FOR HORSE PLAY.

The Senator from Amador had been called to the chair to preside. By prearrangement, Senators Juilliard, Campbell and Wright got into a three-cornered heated discussion over an insignificant feature of a bill.

President pro tem Caminetti demanded, with a resounding rap of the gavel, that "One member at a time be heard." That was the signal for a "riot."

In imitation of Caminetti on the day in January when he had his tilt with President Wallace, Senator Wright pranced up and down the center aisle waving his arms and clenched fists. Juilliard in characteristic Caminetti tones demanded "his rights upon the floor." Senator Campbell refused to take his seat, and defied arrest. It was a time for loud laughter.

Even the sedate and dignified Senators entered into the spirit of the joke. The president pro tem took it all good naturedly.

HALF MILLION FOR TEXT BOOKS.

Speaker Young today introduced a bill in the Assembly carrying an appropriation of half a million dollars to be used during the next two years in the distribution of free text books to the pupils of the State elementary schools. The appropriation will put into operation the free text-book amendment to the Constitution adopted last fall by the people. It provides the money for the work of printing the books and distributing them.

SENATE SESSION.

VOTING BY MAIL RATIFIED.

[BY A. P. NIGHT WIRE TO THE TIMES.]

SACRAMENTO, May 7.—The Assembly bill introduced by Simpson and Stuckenbruck providing a means whereby voters may cast their votes by mail when they are away from home on election day, was passed by the Senate today and returned to the lower House for concurrence in some amendments.

TUBERCULOSIS ACT.

A bill by Senator Mott providing for the maintenance by the State Board of Health of a department of tuberculosis which shall have for its purpose the control and eradication of the disease was passed. The measure requires the health board to register "all tuberculosis cases" within the State and to supervise all hospitals, farm colonies and other institutions for treating the disease. An advisory board consisting of five members shall be appointed by the Governor under its terms to serve without pay. An appropriation of $6000 is carried for the purposes of the act.

Senator Sanford, Democrat, whose resolution calling upon the Progressive Legislature to indorse United States Senator John D. Works for his work in Congress in behalf of the single Presidential term has been the cause already of much strife in the Senate since early in the session, offered another resolution this morning which proposes to indorse Mr. Works for his efforts for nation-wide suffrage, as follows:

"Whereas, the Hon. John D. Works, United States Senator from California, has introduced an amendment to the Constitution of the United States, granting equal suffrage in all States,

"Therefore, be it resolved, by the Senate and Assembly jointly, that California hereby publishes to the world that equal suffrage has proven a success and we hereby indorse the Works amendment and indorse the efforts of Hon. John D. Works in trying to secure the passage of the same."

ASSEMBLY SESSION.

LAWYERS GET AN EXEMPTION.

[BY A. P. NIGHT WIRE TO THE TIMES.]

SACRAMENTO, May 7.—Senator Breed's real estate license bill, requiring operators in that line to pay an annual license of $20, the proceeds to be spent in advertising the resources of the State, ran up against a snag in the lower house today after a smooth passage throught the Senate. Assemblyman Nelson secured the adoption of an amendment exempting lawyers from its provisions, and the measure was sent back to the printer after a close vote in which both Los Angeles and San Francisco delegations split. The lawyers in the House supported the amendment to a man, while the lay members opposed it on the ground that amending it at this late day probably would kill it, and furthermore, that the lawyers ought to be willing to pay a license if they dabbled in real estate. Other attempts to amend the bill failed.

SENATORIAL ELECTION BILL.

The Constitutional amendment providing for direct election of United States Senators introduced by Assemblyman Bohnett, was passed unanimously.

Assemblyman Bloodgood's "rope fire escape" bill was passed, 53 to 7. A cotton rope of sufficient strength to sustain 400 pounds and with one end securely fastened, must be kept by every window not adjacent to a fire escape if more than twelve feet above the ground, under the terms of the bill. An exception is made, however, of residences of three stories or less. All public and school buildings are liable to the provisions of the act, and its violation is made a felony.

COLORADO BRIDGE.

Assemblyman C. H. Johnson's bill appropriating $25,000 for the construction of a bridge across the Colorado River at Needles, contingent upon similar appropriations by Arizona and the government, was passed unanimously.

Assemblyman Kingley, Socialist member from Los Angeles, could not muster enough votes today in favor of his proposed Constitutional amendment providing for State development of natural resources and it was defeated 45 to 31, 54 being necessary for passage.

HILLES CALLS MEETING.

NEW YORK, May 7.—The first meeting of the Republican Executive National Committee since the November meeting was set for May 24, at Washington, in a call sent out by Charles D. Hilles, the National Committee chairman.

COUNTRY DEFEATS CITY.

SACRAMENTO, May 7.—Country lined up against city, and carried by a vote of 44 to 26, Assemblyman Wyllie's bill changing the method of apportioning school funds for the benefit of the country districts. Assemblyman Benedict gave notice that he would move the reconsideration of the measure tomorrow. The bill gives each city and county $350 per teacher instead of $250 as at present, which would materially cut down the State school funds apportioned to the large cities.

Bay State Is Liberal.

BASTON, May 7.—[By A. P. Day Wire.] An appropriation of $250,000 for Massachusetts' representation at the Panama-Pacific Exposition was recommended today by the Committee on Federal Relations.

Thunders a Protest.

(Continued from First Page.)

conditions and the safety under which the employee performs his service. For those lawful purposes—and I do not understand they are prohibited by the Sherman anti-trust law, as it is now interpreted and applied by the courts and by the departments of justice either in State or Federal jurisdiction with that limitation for organized labor in whatever form—I am perfectly willing that they continue to have that right.

"If they go further and as frequently, unfortunately, is the case, out of which arises a considerable prejudice in matters of this kind if unfortunately they go further and undertake by physical violence to gain the honorable ends I favor, then they are within the inhibition of the law and ought to be so within that prohibition. If they undertake by secondary boycott to destroy the employer in his business and going beyond the immediate organization that demands an increase in wages, the shortening of hours or improved sanitary conditions and the safeguarding of the machinery or conditions under which they work—going beyond that—so that they embrace within the area of their operations not only a State but the entire country and affect every employer who may be situated in a like manner although no controversy exists as to him, that becomes a secondary boycott; it is an interference with the rights of others and is covered by this amendment.

"Within the lawful limit of a labor organization to organize itself to conduct its operations for those necessary ends, I have always, within the limits of my official conduct, met them on common grounds and we have adjusted our difficulties, if any existed, without serious dispute. I have no fears of an reasonable representatives in the country where I must submit myself to their jurisdiction and to their efforts for or against me at the polls—I myself would rather never hold a seat in the Senate beyond the two fleeting years—that I have it than to act contrary to my better instincts and vote to encourage the rampant lawlessness that is now abroad in this country.

"If any money is to be used of this $300,000 in order to prosecute with a view to destroying the right of a labor union to organize, I am against it. It is their right. There can be no order of any judicial tribunal, no injunction, no judgment, no sort of an award by any arbitrator or tribunal that will enforce upon one or more members of any organized body the duty of continuing in any fixed line of service. That is the limitation. If it go beyond that, there is no right either to trespass on private property, to invade civil rights, or to indulge in acts of physical violence in order that this line of division, that this clevage that appears to exist among my professional brethren may be given a line of division in order that we may discriminate, taking what the unions may lawfully do at this time, putting in on one side and separate it entirely from what it civilly or criminally prohibited on the other—in order that line may be drawn."

CUTS FOUR HOURS OFF TIME.

Natron-Klamath Cut-off Will Reduce Espee Schedule Between Portland and San Francisco.

[BY DIRECT WIRE TO THE TIMES.]

PORTLAND (Dr.) May 7.—[Exclusive Dispatch.] Work is now being done on the Natron-Klamath cut-off, which will provide the Southern Pacific with a new main line between Natron, Or., and Weed, Cal., shorten the distance between Portland and San Francisco and reduce the running time by about four hours.

However, no new contracts are being let on that line. The worst part of the work yet remains to be done. It consists of about eighty miles through a rough country, and will cost more than $7,000,000, nearly $100,000 a mile, making it one of the most expensive pieces of railroad construction on the Coast, the mileage con-

EX-CATTLE KING DIES POOR.

Former Mayor of Tucson, Who Lost All in Terrible Drouth, Ends in a Hovel.

[BY A. P. DAY WIRE TO THE TIMES.]

TUCSON (Ariz.) May 7.—Frederick Maish, twice Mayor of Tucson, and at one time one of the largest cattle owners of the State, died in want today. Policemen found him in a shack, where he had been unattended for a long time. Maish lost his fortune when the drouth of a few years ago scorched the ranges, and his cattle died of starvation.

Fine Remedy For Eczema

Also for Salt Rheum, Tetter, Psoriasis, Lupus, and All Skin Afflictions.

Even a Microscope Won't Find a Blemish After S. S. S. Gets Through.

All skin troubles should be attacked from within by giving the blood circulation a good daily bath. This is accomplished with S. S. S., the best known and most highly recommended blood purifier ever discovered. Its action is very rapid. Its vegetable nature is such that it naturally goes right into the blood, saturates the entire circulation, bathes the tissues with an influence that enables the skin to heal quickly. The action of S. S. S. is that of an antidote, and this fact has been demonstrated time and time again in the most severe forms of weeping eczema.

Its influence in the tissues where the tiny arteries transfer the red blood for the worn out blood to the veins is quite remarkable and goes on constantly with every tick of the clock—the beat of the heart.

And new skin is thus caused to form while the germs of irritating influences that cause eczema are scattered and their harmful nature entirely suspended.

S. S. S. has a wonderful tonic influence in the blood because it contains no "dope," is not a "physic," is entirely free of any mineral drugs or any other drugs except the remarkable medicinal effect of the pure vegetable products of which it is made.

Few people realize how harmful are many of the strong, crude ointments that used to be in favor before they learned that S. S. S. is safe, speedy and sure. Ask at any drug store for a bottle of S. S. S. Give it a good trial and you will soon see a decided improvement in any form of skin trouble. Write to The Swift Specific Co., 137 Swift Bldg., Atlanta, Ga., for special free advice on eczema and any other form of skin or blood trouble.

Duffy's Pure Malt Whisky

For over half a century has strengthened the aged and brought health and happiness to young and old.

Made for medicinal purposes only.

Best Family Medicine. Strength to Every Home.

"We always keep Duffy's Pure Malt Whiskey in our home, because of the great good it has done my husband, child and self. When we first heard of it we were all run down with hard work. My husband had used it only one week when I noticed a decided improvement, which continued. I also used it when I had change of life, and obtained wonderful results."—Mrs. M. Drolet, 2609 Caldwell St., Omaha, Neb.

"Duffy's Pure Malt Whiskey has done me a world of good. I am past 60, yet have never tended my men all through the long hot sun, and never lost a day's work in the open."—Mary [illegible], Brunswick, Md.

Sealed bottles only by mail or express, prepaid, dealers $1 per bottle. The Duffy Malt Whiskey Co., Rochester, N. Y.

Health, Strength and Vig

SUBMARINE CAFE

Table d'Hote A la Carte

Ocean Park

Meet your friends at the ocean of the finest cafe at the beach.

Saturday Noon May 10th

cuisine.

Perfect appointments. Excellent

Cabaret Show

Every day and evening. Fish dinners. Plank steaks. Fish dinners. prices. A jolly crowd. Parking space for 250 automobiles.

Hookstratten Cafe Co

Ocean Park.

Men's Famous Wear

Sold here exclusively

Benjamin Clothes

JAMES SMITH & CO.

343-350 Broadway

S. NORDLINGER & [illegible]

DIAMOND MERCHANTS

631-633 South Broadway

INEES—TODAY
RDAY, SUNDAY

intsch" in "Old Heidelberg"

alt Whiskey

trengthened the aged
ess to young and old.

Strength to Resist Whisky Blues.

"Duffy's Pure Malt Whiskey has done me a world of good. I am past 60, yet have stood my men all Summer in the hot sun, and never lost a day. I never could not have done so but for the strength Duffy's Pure Malt Whiskey gave me. I never lost a day that I was in the open."—Harry A. Winters that a man could put in the open."—Harry A. Winters
unswick, Md.

th and Vigo

RINE
AFE

ean Park
r friends at the opening
est cafe at the beach.

rday Noon
lay 10th
cuisine.
pointments. Excellent

aret Show
and evening. Fish din-
nk steaks. Moderate
jolly crowd. Parking
50 automobiles.

tratten Cafe Co
Ocean Park.

NORDLINGER & SON
IAMOND MERCHANTS
31-633 South Broadway

Guy Fawkes.

LITANT PLOT SHOCKS BRITISH.

...en Aroused by Attempt to Blow Up St. Paul.

...ettes to Be Treated Like Male Criminals.

...sh Suspect That World Laughs at Their Plight.

BY PAUL LAMBETH.

...ches this city and by Federal (Wireless) Line ...ished to The Times.]

...DON, May 7.—[Special Dis...] The outbreak of the suffrag... following the defeat of the ... measure in the Commons, ... it is believed, compel the gov... to decide upon a policy to ... this gang of crazy law...

...ttempt to destroy St. Paul's ... climax of the series of out... which has not only shocked ... but has made the English ... government the laughing ... of the world.

...ette is regarded with almost ... consternation by the Londoners ... royal family itself and the ... a destructive bomb within ... structure is almost, if not ... as offense, to minds of Eng... would be an attack on the ... of His Majesty.

...Cullen, it is said, is now ... to place suffragette ... convicted of these out... the level with men crimi... It is predicted that this ... of the hunger strikes. If ... prisoners break the rules ... they will be punished ... are. If they refuse to ... will be permitted to starve ... serve out their terms.

...nwhile, the strictness of ... on public buildings has ... and privileges of sight... been curtailed not only ... but in all the great ... buildings of the ... Scotland Yard has been ... most get the perpetrators ... outrages and that it must ... to break up the wom... of lawlessness.

SUFFRAGE DELEGATES.

...Women Appoints Women of ... to Attend Congress at ...

...BY DIRECT WIRE TO THE TIMES.]

...TON, May 7.—Mrs. Mary ..., president of the Cal... Suffrage Association, has ... from Gov. Johnson that ..., at her request, dele... to International Woman's ... Congress, to be held in Buda... July 15 to 21. The following ... named by Gov. Johnson. ... Northern California, Miss Maud ...ughayds. Miss ... and Mrs. Alice Parks. ... Southern California, Mrs. E. ... Miss Tupper Wilkes ... Pascoe Wills.

"CALL" CARNEGIE.

...Woman Suffragette in Lon... Calls Him He Is a Legal ... in Dunoch, Scotland.

...BY DIRECT WIRE TO THE TIMES.]

...TON, May 7.—Miss May Scott ..., San Francisco suffragette, ... today to Andrew Carnegie as ...

...might have you to pose as an ... when you are regis... a voter in the parish of Dor... county of Sutherland. ... You are voter No. 11 on ... list received by me today ... of the county. Why ... Howard offer you a duke...

...Canada is described on the ... as "Occupation, gentleman; ... of abode, Skibo Castle."

...HER HIGHER.

...Whitman Declares Con... of Inspector Does Not End ... Inquiry.

...BY DIRECT WIRE TO THE TIMES.]

...YORK BUREAU OF THE ... May 7.—[Special Dispatch.] ... there might have been ... department that the ... of the four former inspec... Hussey, Thompson ... would bring to an end ... investigation which Dist... Whitman commenced on the ... inst. Charles Becker's ... shot down Herman ... July 16 last, was shattered ... Whitman announced to...

...do not end my ... graft and corruption ... department. I shall ... have worked in the past, ... meet with the success ... gained in the past, more ... will be offered to the grand ... indictments found on ... by subscribed the names ... officials of the uniformed or ...

...make no rash promises ... do not know what the result ... but I shall not abandon my ... and if it be possible to obtain ... against anyone in the de... that evidence will be sub... to the grand jury."

...additional men were dropped ... police department by Com... Waldo at noon today. Their ... of a misdemeanor did not ... automatic dismissal from ... but under section 303 of ... Mr. Waldo exercised the ... which makes it optional with ... to dismiss a policeman ... of a misdemeanor.

...SMITH.

...Who Attacked Girl Granted ... Time to Provide for His ...

...BY DIRECT WIRE TO THE TIMES.]

...DES MOINES (Iowa.) May 7.—... Smith, an aviator flying under ... of Burl Warmouth, con... of abducting a little girl at ..., and given a life sen... by a jury, was granted ... in which to provide for ... by the Iowa Supreme Court ...

...RULE IS UP AGAIN.

...Reintroduced in House.

...BY A. P. TO THE TIMES.]

...TON, May 7.—The home rule ... was reintroduced in ... of Commons today by Pre... and read a first time un... closing order of the House. ... debate. It will come ... second reading on June 2.

THE WEATHER BACK EAST.

Temperature Falls in the Area Beyond the Mississippi River and Some Frost is Reported.

[BY FEDERAL (WIRELESS) LINE TO THE TIMES.]

CHICAGO BUREAU OF THE TIMES, May 7.—[Special Dispatch.] The temperature has fallen generally between the Mississippi Valley and the Atlantic Coast and frosts are reported this morning in the western lake region and upper Mississippi Valley. In the west the temperature is rising slowly.

A few showers are reported in the Northwestern States, but in nearly all other sections fair weather prevails. The highest and lowest temperatures were reported at Tucson, Ariz., and Flatgstaff, Ariz., with 92 and 28 degs., respectively. Other temperatures:

	Max.	Min.
Alpena	46	32
Bismarck	66	34
Cairo	70	52
Cheyenne	70	38
Cincinnati	68	54
Cleveland	54	44
Concordia	70	48
Chicago	55	45
Davenport	68	44
Denver	78	48
Des Moines	68	42
Detroit	58	38
Devil's Lake	56	40
Dodge City	74	48
Dubuque	66	42

Caught Napping.

GAY PRISONER A FASCINATOR.

GOTHAM GIRLS PHOTOGRAPHED WITH ALLEGED FORGER.

O. F. Rissman on the Way From Los Angeles to Minneapolis is Life of Party of Young Women Who Were Ignorant of His Identity and Destination.

[BY DIRECT WIRE TO THE TIMES.]

ST. PAUL, May 7.—[Exclusive Dispatch.] Orrin F. Rissman, 17 years old, arrived in Minneapolis from Los Angeles this morning in charge of Detectives. He is charged with forging his grandmother's name to a check for $2000.

Young Rissman, en route, was the life of a party of six New York girls who had spent the winter in California. He was photographed with them individually and collectively. The detectives were lenient.

Young Rissman, whose parents live at No. 3359 Elliott avenue, Minneapolis, was arrested three weeks ago. When arrested he had $1600 in cash and two diamonds valued at $200.

Fruitless.

RENO DIVORCEE ESCAPES DEATH.

ONE OF THREE BULLETS GRAZES HER NECK.

Society Woman of Nevada Said to Be Engaged to Santa Barbara Man, Editor of Honolulu Newspaper, Creates a Sensation.—Her Friends Say She Was Despondent.

[BY DIRECT WIRE TO THE TIMES.]

RENO (Nev.) May 7.—[Exclusive Dispatch.] Three bullets from a revolver in her own hands came near ending the life of Mrs. John Archer Silver, a wealthy divorcee and society woman of this city, last night. No explanation of the affair has been made. Mrs. Silver was alone at the time. Friends declare she has been in a highly nervous state for some days because of worry and despondency. One bullet scratched her neck and the other two went wild. Her only other injury was powder burns on the breast.

When the shots were fired two servants, who were in another part of the house, rushed out and summoned a physician. The affair created a big sensation, for Mrs. Silver is one of the few divorcees who has made her home here after receiving a divorce. She is a leader in social circles and famous for her various entertainments.

It is said that Mrs. Silver is engaged to wed Lawrence Reddington, editor of a Honolulu newspaper, and son of a well-known family of Santa Barbara, Cal.

Mrs. Silver was the wife of Prof. John Archer Silver, a professor of English in the Hobart University, Geneva, N. Y. She married him fourteen years ago in England, and was divorced from him in this city in June, 1911. In October of that same year she figured in a sensational court procedure in this city to regain custody of her child, her husband coming west to fight the action. She won the fight.

TY COBB'S COUSIN NAMED.

Relative of Great Ball Player Appointed Collector of Customs at El Paso, Tex.

[BY DIRECT WIRE TO THE TIMES.]

EL PASO, May 7.—[Exclusive Dispatch.] Zach Lamar Cobb, a cousin of Tyrus Cobb, the great Georgia peach, has been appointed Collector of Customs at the port of El Paso. Cobb, who has been batting 1000 in the oratorical league since he left Georgia, stumped the northern circuit for Wilson during the last campaign and made speeches in all of the bush league towns between Keokuk, Iowa, and Kalamazoo, Mich. Cobb is a personal friend of Bryan and it was his recommendation which won his appointment as collector of the port. His chief deputy collector will be Hank Carpenter, a former third baseman with the Cincinnati Reds.

Defeat Grape Juice Policy.

LINCOLN (Neb.) May 7.—[By A. P. Day Wire.] Voters of Lincoln by a majority of 834 yesterday decided in favor of a continuance of the present high license policy, according to complete returns available today.

New York's Special Session.

ALBANY (N. Y.) May 7.—[By A. P. Night Wire.] Gov. Sulzer announced today that he would call an extraordinary session of the Legislature on June 18 to consider direct primary and other legislation.

You Can Stop Those Headaches

MOST headaches are congestive Headaches. A disordered stomach, sluggish circulation, inactive bowels, dietary indiscretion, Biliousness, all produce congestion, and the headache is the signal of distress. Every ache and pain in the human body is nature's cry that something is wrong. Tend to it at once A delay cannot improve it. IF your system is congested remove the poisonous material which causes it and your headache disappears. The remedy which moves your bowels quickly within an hour or so and clears the system is KUNTAPI JAMOR WATER, the natural Laxative. ½ glass taken in the morning or at any time on an empty stomach acts within one hour, gently and surely. Why not stop such headaches? Get a bottle at any Drug Store to-day.

Always Works Easily

Hartshorn Rollers can be depended on to work easily and quickly, without any annoying jerking and pulling of the window shade. Every spring is tested before leaving the factory for strength and accurate adjustment.

HARTSHORN SHADE ROLLERS

Hartshorn Rollers, either wood or tin, are the perfected result of over 60 years of continuous experiment in shade roller making. The *Improved* Wood Rollers require no tacks for adjusting the window shades.

Sold by all leading dealers. Look for the Hartshorn signature.

Stewart Hartshorn

Warner's Safe Remedies

Dangerous to Neglect Kidneys

It is dangerous to neglect that depressing "all worn out," aching, feeling which generally accompanies the early stages of an attack of kidney, liver or bladder trouble. These troubles may easily advance with rapidity to a serious and dangerous condition, involving the whole physical system.

Warner's Safe Kidney and Liver Remedy

will rid you of all the bad symptoms and make you well and strong and enable you to escape the agony and suffering which follow the advanced stages of kidney disease, and of liver and bladder troubles. Only the best and purest of ingredients—the herbs Nature intended for the purpose—go to make up Warner's Safe Kidney and Liver Remedy.

SAFE

EACH FOR A PURPOSE
1—Kidney and Liver Remedy
2—Rheumatic Remedy
3—Diabetes Remedy
4—Asthma Remedy
5—Irritation
6—Pills (Constipation)
SOLD BY ALL DRUGGISTS
Write for a free sample stating the number of remedy desired to Warner's Safe Remedies Co. Dept. 296, Rochester, N. Y.

All Tangled Up?

Bilious? Headachy?
Nervous? Sleepless?

When one feels "off color" it's a good idea to look for the cause.

There always is a cause—

And usually it is found in wrong living.

Coffee drinking affects many unpleasantly, because the coffee drug, caffeine, (about 2½ grains to the cupful) is a poison, and causes heart disturbance, indigestion and many other ills.

Coffee drinkers who are "out of tune" can get back to steady health and comfort by quitting coffee and using

Instant Postum

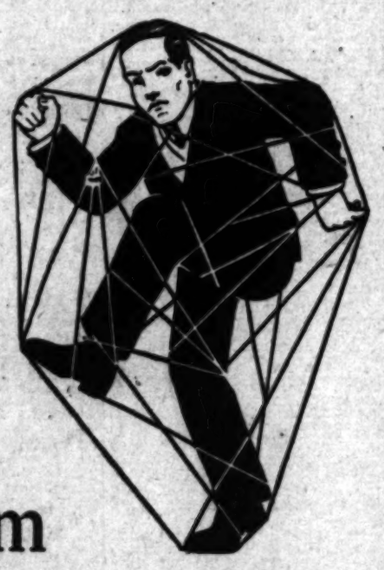

This wholesome, pure food-drink provides a rich, delicious table beverage much resembling high-grade Java coffee in flavour, but made from prime Northern wheat and the juice of Southern sugar-cane, it is nourishing and absolutely free from the coffee drug, caffeine, or any other harmful ingredient.

Postum now comes in two forms. The original Postum requiring 15 to 20 minutes boiling—sold at 15 and 25c the package.

Instant Postum is a quickly soluble powder; all the insoluble parts having been removed. A level teaspoonful in a cup of hot water, with sugar and cream to taste, make a delightful cup "quick as a wink." 45 to 50 cup tins, 30c; 90 to 100 cup tins, 50c.

"There's a Reason" for POSTUM

Sold by Grocers Everywhere.

500,000 IMMIGRANTS

SOUTHERN CALIFORNIA HOME BUILDERS

500,000 tickets are being sold in Europe for Pacific ports, to be good when the Panama canal opens.

500,000 peasants are buying these tickets on the installment plan.

It means 500,000 settlers—not tourists nor Exposition visitors.

It means 500,000 trained farmers of Europe will land here at a total cost of $39.

To understand what this means when the rush begins, remember that American colonists pay the railroads $30 from Kansas City to California, and as high as $55 from New York.

Our purpose is to supply five and ten-acre farms for the intensified farming to which these farmers are accustomed.

We have made our beginning with 7200 acres in the Coachella Valley. This is entirely aside from our home-building subdivisions in Los Angeles and San Diego.

The time to buy an interest in this Company is now. It is buying an interest in present dividends and future profits.

Fill out coupon for printed matter. $1.25 makes you a shareholder. Dividends paid quarterly at the rate of 10% a year on par.

SHARES 30 CENTS

Table of Monthly Payments for 24 Months

$ 1.25	Monthly buys	100 shares, total cost	$ 30.00
2.50	Monthly buys	200 shares, total cost	60.00
3.75	Monthly buys	300 shares, total cost	90.00
5.00	Monthly buys	400 shares, total cost	120.00
8.25	Monthly buys	500 shares, total cost	150.00
12.50	Monthly buys	1,000 shares, total cost	300.00
18.75	Monthly buys	1,500 shares, total cost	450.00
25.00	Monthly buys	2,000 shares, total cost	600.00
31.25	Monthly buys	2,500 shares, total cost	750.00
62.50	Monthly buys	5,000 shares, total cost	1500.00
125.00	Monthly buys	10,000 shares, total cost	3000.00

Cut Out and Mail for the Sixth Edition

Send me (without charge) "Twelve Months' Record" and "THE WHISPER. Centuries Old" (Sixth Edition).

Name .....
Street .....
City .....

SOUTHERN CALIFORNIA HOME BUILDERS
Operating in Los Angeles and San Diego.
Los Angeles Offices, 410 West Sixth Street
Ground Floor Consolidated Realty Bldg. *Phones: Home 60089—Main 8444*

When the Clock Strikes Twelve Saturday May 10th You Will Be Richer

Shares Now $2.00

Advance to $2.25 May 10th

If you have grasped the opportunity to profit by saving three years' savings deposit interest by purchasing

Pacific Home Builders

SHARES AT $2.00

before midnight May 10th, you have cause for self-congratulation, for you not only save, but buy shares that are now paying 14% on par per annum.

Buy shares today in a company with authorized capital of $2,000,000. Resources of $1,252,000, and a surplus of over $320,000. You not only buy dividend earning shares but become part owner of that surplus and share in all the earnings of the company.

Join your dollars with this successful money earning force.

Shares advance to $2.25 at midnight May 10. Buy now, either for cash or on our easy payment plan. Buy that which is good.

This is the best.

Buy your shares today.

Pacific Home Builders
333-335-337 S. Hill St.
Main 4107, 60556.

Mail Orders Postmarked May 10th will be Honored at the $2.00 Price.

(OFFICE OPEN EVENINGS)

FORMAL OPENING
"North Whittier Heights"
Citrus Lands.
Saturday, May 17. Inquire
EDWIN G. HART,
General Sales Agent,
915-917 Union Oil Bldg., Los Angeles.

The Original and Best Brand
"BLUE SEA" TUNA
Delicious flavor—all white meat—clean, pure—indispensable for salads.
For Sale by all Grocers.

Share in Prosperity
PACIFIC HOME BUILDERS
STOCK NOW $2.00 PER SHARE
Write for Free Booklet "Facts."
331 SOUTH HILL STREET
Get Our Bungalow Book. 50c.

FREE TRIP TO WORLD'S FAIR

MAHOMET'S MOUNTAIN

the greatest attraction to be built at the coming Panama-San Francisco Fair—is now on exhibition (in perspective) at these offices.

Call and see it and find out how you can more than pay all expenses of a trip to the coming World's Fair by investing a few dollars now. Write or phone for information if unable to call.

MAHOMET AMUSEMENT COMPANY,
501-2-3-4 Union League Building,
Second and Hill Streets. Phones F4966—Main 2912.

ELMER W. HARRIS, HOLLYWOOD.
Hollywood and Los Angeles Real Estate. 1647 Cahuenga ave., opp. Postoffice. "The Red Brick Office." Phones: Hollywood 2072 and 579170.

FOR SALE—A FINE HOUSE AT A BARGAIN PRICE. 1341 W. 46th Place. Six-room, two story, strictly modern house, complete with cellar and furnace. Lot 50x148, improved with fine lawn in front and rear, together with trees, shrubbery, flowers, gold fish lake, etc. Owner on premises. Phone 24459.

J. J. Doran Company STOCKS AND BONDS We Buy and Sell.
119 West Fourth Street. Phone Main 513, A5983.

Wm. R. Staats Co. Dealers in Municipal & Corporation **Bonds**
Also Execute Commission Orders in Listed Securities
LOS ANGELES, 181 W. 4th St. SAN FRANCISCO, 465 Montgomery St. PASADENA, 48 E. Raymond Ave.

JNO. O. KNIGHT & CO.
All Local Investment Securities.
Members Los Angeles Stock Exchange.
A4431. 432 H. W. Hellman Bldg. Bdwy. 1597.

Corporations Organized, Systematized and Financed. Correspondence Solicited. Phone A1133.
WILLARD E. WINNER
806 Story Bldg., Los Angeles.

TRUST COMPANIES.

TITLE INSURANCE AND TRUST COMPANY
N.E. CORNER OF FIFTH AND SPRING STS.
Issues Policies of Title Insurance and Guarantees of Title. Its Assets Exceed the COMBINED ASSETS of all Other Title Companies in Southern California.

SAVINGS BANKS.

SECURITY TRUST & SAVINGS BANK
SAVINGS—COMMERCIAL—TRUST.
OLDEST AND LARGEST IN THE SOUTHWEST.
RESOURCES OVER $47,500,000.00 Security Bldg., Spring at Fifth.
CAPITAL AND RESERVE $3,400,000.00 Equitable Branch, Spring at First.

LOGAN & BRYAN
BROKERS.
STOCKS, BONDS, GRAIN, PROVISIONS, COTTON and COFFEE.
Members all Leading Exchanges.
LOS ANGELES OFFICE, BRADBURY BLDG.
L. N. STOTT, Manager.
Sunset Main 5410. Home 10931

A. M. CLIFFORD & CO. HIGH GRADE BONDS 5% to 6%
SUITABLE FOR SAVINGS BANKS, TRUSTEES AND CONSERVATIVE INVESTORS
HIBERNIAN BUILDING SPRING AT FOURTH

New Location **LOS ANGELES TRUST AND SAVINGS BANK** Sixth and Spring

German American TRUST AND SAVINGS Bank
SPRING AND FOURTH STS.

HELLMAN Commercial Trust and Savings Bank
Formerly Merchants' Bank & Trust Co.
207-9-11 South Broadway

MONEY Loaned on Diamonds, Stocks and Bonds.
Associated Loan Fund, Inc.,
403-404 Security Bldg.

CLEARING HOUSE BANKS

NAME.	OFFICERS.	
First National Bank S.E. Cor. Seventh and Spring	J. M. ELLIOTT, Pres. W. T. S. HAMMOND, Cashier.	Capital.....$1,500,000 Surplus and Profits.....$2,396,000
Merchants' National Bank S.E. Cor. Third and Spring	W. H. HOLLIDAY, Pres. J. H. RAMBOZ, Cashier.	Capital.....$200,000 Surplus.....$800,000
Citizens' National Bank S.W. Cor. Third and Main	A. J. WATERS, Pres. E. T. PETTIGREW, Cashier.	Capital.....$1,500,000 Surplus and Undivided Profits.....$700,000
Farmers & Merchants' Nat. Bank Cor. Fourth and Main	I. W. HELLMAN, Pres. V. H. ROSSETTI, Cash'r.	Capital.....$1,500,000 Surplus and Profits.....$2,000,000
Central National Bank S.E. Cor. Fourth and Broadway	S. F. ZOMBRO, Pres. J. D. GIST, Cashier.	Capital.....$300,000 Surplus and Profits.....$243,000
National Bank of California N.E. Cor. Fourth and Spring	J. E. FISHBURN, Pres. H. S. McKEE, Cashier.	Capital.....$500,000 Surplus and Profits.....$300,000

8 PER CENT. PREFERRED STOCK
SHARES IN ALL PROFITS.
Call at our office on the ground floor of the American Bank Bldg., and let us explain to you our co-operative investment and profit-sharing plan.
Preferred stock NOW 30 cents per share—Gibraltar Investment and Home Building Company, 143 South Spring St. Phones—Sunset Main 9183; Home 10317.

E.F. HUTTON & CO.
218 W. Fourth St. Main 3170; 10366.
Members New York Stock Exchange.
BONDS
6% Interest Paid on Deposits 4%
the
American Savings Bank
Resources $8,000,000.00
N. E. Corner Spring and Second Sts.

BALBOA ISLAND
Mail Coupon for Free Literature.
Name .....
Address .....
CYRUS H. COLLINS,
306-7-8 Columbia Trust Bldg.

Legal.

U. S. Engineer Office, 723 Central Building, Los Angeles, Cal., May 7, 1913. Sealed proposals for furnishing crude oil at San Pedro, Cal., will be received here until 11 A.M., June 5, 1913, and then publicly opened. Information on application. C. H. McKINSTRY, Lieut. Col., Engineers.

ESTABLISHED 1894
Ford, Bacon & Davis
Engineers
ACT AS
CONSULTING ENGINEERS
CONSTRUCTING ENGINEERS
OPERATING MANAGERS
APPRAISERS
PROPERTIES FINANCED
85 SECOND ST., SAN FRANCISCO
NEW YORK NEW ORLEANS

Call at the office of the LOS ANGELES UNION STOCK YARDS COMPANY, 339 S. Hill St., and take a trip out to see the new yards building. Your opportunity to secure stock at $1.25 or perhaps at any price is limited.

Business: Markets, Finance and Trade.

FINANCIAL.

OFFICE OF THE TIMES,
Los Angeles, May 8, 1913.

Bank clearings yesterday were $4,397,548.72, an increase of $1,406,262.39, as compared with the same day in 1912, and an increase of $1,429,133.29, as compared with the same day in 1911. Following is comparative statement:

	1913.	1912.	1911.
Monday	$ 4,397,548.72	$ 4,398,731.50	$ 3,137,545.94
Tuesday	4,414,998.61	4,161,201.08	2,907,372.78
Wednesday	4,397,548.72	2,499,286.33	2,168,415.43

Quotations furnished by the Los Angeles Stock Exchange.

OIL STOCKS.

	Bid.	Asked.
Associated	$ 84.75	$ 84.87½
Amer. Pet. pfd.	70.00	72.00
Amer. Pet. com.	60.00	65.00
Associated	42.00	42.50
Bear Creek	50.00	55.00
Cal. Midway	.10	....
Capital	.10	1.00
Columbia	.34	.37
Continental	.13	.15
Coso Oil Co.	.01	....
Euclid	....	.20
Fullerton	2.00	3.00
Globe	....	.03
Jade Oil Co.	.03½	....
Mariposa Nor.	.03½	.04
Monarch	....	.75
Mex. Pet. pfd.	92.00	100.00
Mex. Pet. com.	60.00	....
Midway Nor.	....	.09
National Pacific Oil Co.	....	.03½
Oilmen Land	.38	.41
Palmer	.13	.15
Penn. Midway	.07½	....
Rice Ranch	....	1.50
Trader's	....	49.00
Union	84.75	....
United	.22½	.24½
West Coast	75.00	....
Western Union	75.00	85.00

BANK STOCKS.

	Bid.	Asked.
American Savings Bank	$125.00	....
Cal. Savings	175.00	....
Central Nat'l Bank	221.00	....
Citizens' National	260.00	262.50
Continental National	280.00	....
Farmers & Mer. Nat'l	....	405.00
First National	970.00	715.00
German-American Savings	300.00	....
Globe Savings Bank	135.00	150.00
Home Sav. Bank of L. A.	142.00	150.00
L. A. Trust & Savings	450.00	....
Merchants' National	260.00	....
National Bank of Cal.	225.00	....
Security Trust and Savings	....	452.50
Trader's Bank	100.00	....
U. S. National	100.00	....

INDUSTRIAL AND PUBLIC UTILITIES.

	Bid.	Asked.
Cal. Portland Cement Co.	$110.00	90.00
Cal. Hospital	....	115.00
Gen. Realty	110.00	....
Edison Electric pfd.	88.00	....
Home Telephone pfd.	94.50	20.00
Home Telephone com.	10.50	11.25
L. A. Athletic Club	90.00	....
L. A. Brewing Co.	100.00	....
L. A. Railway Co.	87.00	....
Continental Life Ins. Co.	135.00	140.00
Pac. Mut. Life Ins. Co.	600.00	650.00
Pac. Mut. Life Ins. Co.	87½	....
Riverside Portland Cement Co.	18.00	....
San Diego R. R. Co.	6.00	11.00
San Diego R. R. Co. pfd.	6.00	9.00
San Diego Water Co.	1.00	....
Title Ins. & Tr. pfd.	100.00	....
Title Ins. & Tr. com.	200.00	....
Union Oil Co.	87.00	....
U. S. Trust & Tr. Co.	11.00	....
Union Trust	27.00	33.00

BONDS.
(With Accrued Interest.)

	Bid.	Asked.
Absaroka Petroleum Co.	97½	....
Associated Oil	100½	101
Corona City Water Co.	....	101½
Corona Power & Water Co.	....	100½
Citizens' Nat. Bank	99	....
Edison Electric pfd.	88	90
Home Telephone pfd.	93	94
Home Telephone com.	70	75
L. A. Athletic Club	100	....
L. A. Brewing Co.	100	....
L. A. Railway Co.	102½	103½
Nat. Nat'l Gas	99	....
Nilotic Trans. & R. Co.	....	50
Pac. Elec. Ry.	100½	....
Pac. L. Co.	98	....
Pac. L. Co.	....	100
Pac. L. Co.	....	100
Pac. L. Co.	....	100

Business: Shipping, Mines and Stocks.

METAL MARKETS

COPPER.

NEW YORK, May 7.—[By A. P. Night Wire.] Standard Copper, standard. Spot, 15.00@15.50; electrolytic, 15.75; Lake 15.87; casting, 15.50.

LEAD.

NEW YORK, May 7.—[By A. P. Night Wire.] Lead steady. New York, 4.45.

SILVER.

NEW YORK, May 7.—[By A. P. Night Wire.] Bar silver, 60⅛.

COPPER INDUSTRY.

[Furnished by J. F. Hutton & Co., Mercantile Trust Bank Exchange, 115 West Fourth street, Los Angeles.]

London copper opened dull with spot at £8 7s 6d, and futures at £60 5s 0d, off 2s 6d, sold early with spot at £60 10s, and futures at £59 15s, unchanged. Later, spot sold at £60 15s, futures at £60 5s. Copper closed nearly with spot at £60 15s, and futures at £60 5s. Spelter was dull, but closed firm with spot at £25 5s, and futures at £25 10s, or 10s. Spelter was dull. The Utah Copper Company has issued its report for the year ended December 31, in accordance with the provisions of the contract between the company and the Guggenheim Exploration Company, which was entered into in 1903. The report shows that 1,680,000 tons of ore were developed and mined during the year, which new contracts to $16,800,000 or $10 per ton. The ore reserves are estimated at 40,000,000 tons, which is sufficient to pay dividends from $6,527,200 to $6,400,000 at the rate of from $3.00 per share to $3.20 per share. The report also states that there has been no change in the ore reserves during the year, and that the cash on hand December 31 was $1,680,527 more than the cash came from 7,000 tons of ore mined.

The decline to Indiana to 5½ in the copper market continues, according to Fraser & Co., who state that there has been no material developments. Indiana dull at 5½ bid, and that the Lake Superior district is in the same condition. Indiana is the only one which is responsible for shipments in the next 30 days. Shipments are light, and the demand is light. Lake Superior is in the same condition. Indiana is the only one which is responsible for shipments in the next 30 days. Shipments are light, and the demand is light. Lake Superior is in the same condition. Indiana is the only one which is responsible for shipments in the next 30 days. Shipments are light, and the demand is light.

THE WEATHER.

[By Associated Press.] U. S. WEATHER BUREAU, Los Angeles, May 7.—[Reported by Ford A. Carpenter, Local Forecaster.] At 5 o'clock a.m. the barometer reduced to sea level, was 30.06; at 5 p.m., 29.96. Thermometer for the past twenty hours showed 54 deg. and 61 deg. Relative humidity: 5 a.m., 86 per cent.; 5 p.m., 49 per cent. Precipitation, last twenty-four hours, 0.00 inch. Wind: direction, northwest; velocity 6 miles; 5 p.m., northwest; velocity 14 miles. Highest temperature, 67 deg.; lowest, 51 deg. Rainfall for season, 12.79 inches. Excess required to date, 1.00 inch.

GENERAL CONDITIONS.—The field of high barometer remains stationary over the Mississippi valley and its contour is generally fair and moderately cool for the season. Rain fell in the Gulf States, the Atlantic coast (50 of an inch) occurring at New Orleans. The eastern area of low pressure is now central over the Great Lakes, causing cloudy weather in the Eastern States and Ontario, and rain in Minnesota.

COMPARATIVE TEMPERATURES.

	Max.	Min.	Mean.
[illegible]	68	52	60
[illegible]	68	50	59
[illegible]	68	52	60
[illegible]	67	52	60
[illegible]	67	52	60
[illegible]	66	52	59
[illegible]	66	52	59
[illegible]	66	52	59

Classified Liners.

Rates: Classified Rates: The rate for inserting Want Ads in The Daily Times is 1c per word for each insertion; to the Sunday Issue, 1½c per word each insertion. Minimum charge, 25c. Display, under following classifications, the rate for which is 2c per word daily; 2½c per word Sunday; minimum charge 50c daily; 75c Sunday. Classifications: "Help Wanted," "Situations Wanted," "Business Opportunities," "Rooms and Board," "Miscellaneous," "Rooms and Board," "Money to Loan, Salary and Chattels," "Personal," "Lost and Found," "Financial," "Automobiles," and "Autos and Motors."

Business open to classified advertisers ordered for more than 14 weeks.

Display and estate advertisements, to be classified properly, must be in The Times office before 8 o'clock each night. Other classified "Want" Ads, to insure insertion, must be received by telephone until 11 p.m. Telephone Ads received after 8 o'clock will be inserted under following day's issue. Main 1-6, ext. 300 or 301.

The Sunday circulation of The Times exceeds 90,000 copies, and when "liners" are regularly printed in it for one week they will be read by more people than in the first issue of any other Los Angeles newspaper published.

Telephone your want advertisements. Ring up The Times Want Ads, Main 1-6, ext. 300 or 301, any time of the day, and a trained person will receive your order.

The Times cannot guarantee accuracy of names appearing in any box address, and will not be responsible for any kind existing in the classified advertisements.

The Times will not be responsible for more than one incorrect insertion of any advertisement ordered for more than one time.

Advertisers should notify multiple given to The Times office promptly for "forward," as no duplicate can be mailed from there.

The Times will not accept abuse or verbal orders to discontinue or change "ads before" advertisements.

SPECIAL NOTICES—

NOTICE TO THE PUBLIC—MY WIFE, MRS. T. J. [illegible], who became 24 Title S. Catalina, having left my bed and board I will not be responsible for any debts contracted by or for her after this date, May 6, 1913. T. J. COCHRANE, West Base Hill Drive.

THE TIMES COOK BOOK NO. 4 NOW ON SALE. Contains two hundred pages of tested recipes. Price 25c; postage 5c extra.

NOTICE TO THE PUBLIC—My wife, Mrs. C. F. Tilden, also known as Edna Tilden, having left my bed and board, I will not be responsible for any debts contracted by or for her after June 20th, 1913. C. F. TILDEN, 1173½ E. 60th St.

RECIPES FOR COOKING EVERYTHING IN THE "Times Cook Book, No. 4. Now on sale. Price 25c. Postage 5c extra.

WELL EDUCATED, REFINED YOUNG MAN WILL ACCOMPANY INVALID OR ELDERLY GENTLEMAN TO THE EAST IN EXCHANGE FOR TRANSPORTATION. ADDRESS A, BOX 499, TIMES BRANCH OFFICE.

FAMOUS SPANISH CREPE HAVE CONTRIBUTED favorable recipes to The Times New Cook Book. Now on sale. Price 25c. Postage 5c extra.

DR. EMMA L. NORTON, SPECIALIST IN CHRONIC diseases, has moved offices to 313 W. THIRD ST., room 314.

DR. B.J. SECURE RELIEF AT SWEDISH INSTITUTE OF HEALTH, 319-20 Union League Bldg., Second and Hill.

CESSPOOLS CLEANED; SATISFACTORY TO INSPECTOR. LOS ANGELES SANITARY CO. Whalen 697; 52146.

FLORISTS AND NURSERIES—

FOR SHEEP FERTILIZER FOR LAWNS AND flowers, see GEO. SCHORNICK, 1118 N. Main. Main 1566. Cash awards aggregating $52.50 will be given by The Times to persons submitting the most satisfactory answer to the $500 cash to be spent in behalf of Los Angeles, for the greatest good to the greatest number of people. Rules 1-6, cents per word.

The Sunday circulation of The Times exceeds 90,000 copies, and when "liners" are regularly printed in it for one week they will be read by more people than in the first issue of any other Los Angeles newspaper published.

Telephone your want advertisements. Ring up The Times Want Ads, Main 1-6, ext. 300 or 301, any time of the day, and a trained person will receive your order.

The Times cannot guarantee accuracy of names appearing in any box address, and will not be responsible for any kind existing in the classified advertisements.

The Times will not be responsible for more than one incorrect insertion of any advertisement ordered for more than one time.

Advertisers should notify multiple given to The Times office promptly for "forward," as no duplicate can be mailed from there.

The Times will not accept abuse or verbal orders to discontinue or change "ads before" advertisements.

SPECIAL NOTICES—

NOTICE TO THE PUBLIC—MY WIFE, MRS. T. J. [illegible], who became 24 Title S. Catalina, having left my bed and board I will not be responsible for any debts contracted by or for her after this date, May 6, 1913. T. J. COCHRANE, West Base Hill Drive.

THE TIMES COOK BOOK NO. 4 NOW ON SALE. Contains two hundred pages of tested recipes. Price 25c; postage 5c extra.

NOTICE TO THE PUBLIC—My wife, Mrs. C. F. Tilden, also known as Edna Tilden, having left my bed and board, I will not be responsible for any debts contracted by or for her after this date, June 20th, 1913. C. F. TILDEN, 1173½ E. 60th St.

RECIPES FOR COOKING EVERYTHING IN THE "Times Cook Book, No. 4. Now on sale. Price 25c. Postage 5c extra.

WELL EDUCATED, REFINED YOUNG MAN WILL ACCOMPANY INVALID OR ELDERLY GENTLEMAN TO THE EAST IN EXCHANGE FOR TRANSPORTATION. ADDRESS A, BOX 499, TIMES BRANCH OFFICE.

FAMOUS SPANISH CREPE HAVE CONTRIBUTED favorable recipes to The Times New Cook Book. Now on sale. Price 25c. Postage 5c extra.

DR. EMMA L. NORTON, SPECIALIST IN CHRONIC diseases, has moved offices to 313 W. THIRD ST., room 314.

DR. B.J. SECURE RELIEF AT SWEDISH INSTITUTE OF HEALTH, 319-20 Union League Bldg., Second and Hill.

CESSPOOLS CLEANED; SATISFACTORY TO INSPECTOR. LOS ANGELES SANITARY CO. Whalen 697; 52146.

FLORISTS AND NURSERIES—

FOR SHEEP FERTILIZER FOR LAWNS AND flowers, see GEO. SCHORNICK, 1118 N. Main. Main 1566. Cash awards aggregating $52.50 will be given by The Times to persons submitting the most satisfactory answer to the $500 cash to be spent in behalf of Los Angeles, for the greatest good to the greatest number of people. Rules 1-6, cents per word. Address your communication to A. box 127, TIMES OFFICE.

FOR SALE—4000 EXTRA FINE THRIFTY TWO-year-old Washington navel orange trees. These are budded from the best trees in the Irwindale district of Vista Park. See them for yourself at Smith & Gregson's ranch, two miles east of Orange, or address GREGSON & SMITH, Redlands, Cal. Box 1116, Redlands, Cal.

CONSULT A PRACTICAL LANDSCAPE GARDENER before you spend your attorney, physician; save money, worry and you get better; advice free. FRED W. BULLOCK, West 9720. 716 W. 10th st.

PULVERIZED SHEEP FERTILIZER—Best for lawns and flowers. Sold and delivered by GEO. SCHORNICK, 1118 N. Main. Boyle 1566.

FOR SALE—1500 WASHINGTON NAVEL ORANGE trees, 5 to 6 year-old buds. May delivery. HARRY BAILEY, Route 4, 162 Angeles. Nursery at Montebello. Phone Boyle 2222.

PERSONAL—Business.

PERSONAL — PROF. ALTHOUSE, NOTED AS-trologer and palmist, 25 years in Los Angeles. Largest and most successful studio of any kind. Highest grade of work. 24 real Believe, Fredrik Ave., Pasadena. Hollywood, Cahuenga Ave., Hollywood. Hdqrs. for Gov. Parker, Sylvester Gates, Dr. Lamar, writes: "Madame Rose is one of the most reliable of any reader in the United States." Most clear personage satisfied. 539½ S. BROADWAY.

PERSONAL—

RENLEY.

WORLD'S NOTED PSYCHIC.

Before you take another step in importance or undertake any serious person in business or love or marriage, see before you make any change—you should consult the master mind of all.

317 W. THIRD, near Hill.

PERSONAL—

MRS. MASSON,

The noted palmist of London, Eng., may be consulted at 323 S. SPRING ST. by those desiring careful, conscientious and reliable hand readings from one of the most successful of the profession.

HIGH-CLASS PATRONAGE SOLICITED.

PERSONAL—"AS A MAN EATETH, SO IS HE." Up-to-date recipes in The Times New Cook Book. Now on sale. Price 25c. Postage 5c extra.

PERSONAL—LESSEN THE HOUSEWIFE'S BURden. Get her The Times New Cook Book. Now on sale. Price 25c. Postage 5c extra.

PERSONAL—PARTIES WHO WITNESSED ACCIDENT of automobile and street car in Santa Monica about 4:00 Monday afternoon, April 27, please communicate with C. P. HOPKINS, 2119 West Third st., Los Angeles, Calif.

PERSONAL—THE TIMES COOK BOOK, NO. 4, now on sale, contains two hundred pages of new recipes. Price 25c. Postage 5c extra.

PERSONAL—FURNITURE POLISHED AND SUPplied. Free removal. Fine piano specialty. Satisfaction guaranteed. Reference. E. P. CROWE, 720 Golden Gate. Main 1668, 12 to 1:30 p.m.

PERSONAL—LADIES, ASK YOUR DRUGGIST FOR Chichester's Pills, the Diamond Brand. For 25 years known as best, safest, always reliable. Take no other. Insist on Diamond Brand Pills are sold everywhere.

PERSONAL—IF JOHN WHITE, FORMERLY OF Ash ave., this city, will communicate with attorney Geo. W. Beaumont, 300 California Bldg., at once, he will learn something to his advantage.

PERSONAL—LADIES, ASK YOUR DRUGGIST FOR Chichester's Pills, the Diamond Brand. For 25 years known as best, safest, always reliable. Take no other. Chichester Diamond Brand Pills are sold everywhere.

PERSONAL—M. W. LEIGHTON WISHES THE AD-dress of Mr. Gardner, C. A. Leighton. Address or call BALTIMORE HOTEL, room 10.

PERSONAL—WANTED, TICKET FOR MAN TO New York or Chicago. Address, giving price, C. of W., TIMES OFFICE.

PERSONAL—MME. JOSEPH OF CHICAGO, PALMist and psychic; reading 50c. 522 S. 12TH ST. East 615th ave. car.

PERSONAL—THE EAGGALENE ELECTRO-RHEUmatic cabinet operated by MME. DAVIES, 734½ S. Hope street. Office 66.

PERSONAL — MRS. TIFFANY, TOILETTE PARlor, formerly of 719 S. Main, now at HOTEL RAMPTON, 542 S. Main, Suite 17 and 18.

PERSONAL — MME. ORA, PALMIST, PSYCHIC; test 50c reading in city. 209½ S. SPRING.

WANTED—Help, Male.

WANTED—BOY TO LEARN SHOW CARD TRADE; one experienced boy for right party; must live at home. Apply Room 22, 221 W. 6TH ST.

WANTED — GOOD STRONG BOY 16 AND OLDer to work in sample room. Apply 9 a.m. VAN VORST & BERMAN CO., 6th and Mill st.

WANTED—EXPERIENCED GAS MAIN AND SERVice foreman; write PORTLAND GAS & COKE CO., Portland, Or.

WANTED—GOOD STEADY BOY, OVER SIXTEEN for grocery and meat bus in city and grocery delivery. Apply to R. BLACKSTONE CO.

WANTED—EXPERIENCED OPERATORS ON VESTS; good job, call ready for work. Apply L. MILLER, room 8, 114 S. Spring st.

WANTED—FIRST-CLASS AUTOMOBILE TROUBLE hunter, to start next week. 1240 S. LOS ANGELES.

WANTED—EXPERIENCED PLATEN PRESS FEEDer; 6 7 S. G. NEWTON CO., 211 W. First st.

WANTED—ONE FIRST-CLASS FILE DRIVER FOR grain for steady work. Apply at 659 P. E. BLDG.

WANTED—A FIRST-CLASS COAT MAKER. APPLY to room 20, 452 S. MAIN ST.

WANTED—BOY ABOUT 17 TO DO SHOP WORK. Call 809 AMERICAN BANK BLDG.

WANTED — A BOY 18 YEARS OF AGE, WITH wheel, to work in grocery. Call at 529 W. 6TH.

WANTED—BOY WITH BICYCLE FOR GROCERY store. 2040 MONETA AVE.

WANTED—A BOY WITH WHEEL. APPLY 209 W. FOURTH ST.

WANTED—BOY WITH WHEEL. THE AMERICAN SHOE CO., 606 S. Main st.

WANTED—FRIEND BOY WITH WHEEL. APPLY 931 S. FIRST.

WANTED—AN ASSISTANT ENGINEER. APPLY chief engineer, HOTEL ROSSLYN, 5th and Main.

WANTED—Help, Male.

NOTE.—Applicants for positions are advised not to inclose original recommendations in answer to ads. Send duplicates only.

WANTED—
WANTED—

HUMMEL BROS. & CO.,
EMPLOYMENT AGENTS,
Established 1891.

Largest and Best Equipped Office on the Pacific Coast.
116-118 East Second street.

Engineer, city, $65 and meals to bridge carpenter, country, $4; carpenter, city, $2.50; cabinet maker, city, $2.50; machinist, city, $3.25; riveter, Golden west, $4; horse roller, $125; boy for store, $8; helper, water wall rig, $45 and meals; lumber inspector, $2.75; lumber yard foreman, $30; man and wife, ranch and cook, for 3 men, $50 etc.; married miller, $80 and house; 20 boy hoard and $1.50 etc.; 15 ranch hands, $26 etc.; miner, $45 etc.

HOTEL DEPARTMENT.

Camp cook, $35, found; man and wife, cook and waitress, $70, found; camp cook, near city, $50, found; night short order cook, $12, meals; camp cook, $100, and found; man and wife, cook and helper, $100 and found; camp flunkey, $40, found; waiter, $10 and $11; waiter, hot springs, $30 and found; bus boys, $7, $9; dishwashers, $7, $10; baker and pastry cook, country, $75, found; bench hand, country, $18; baker's helper, country, $14.

WANTED—
A man between thirty and forty years of age to become assistant manager of Home Rental Department with leading realty firm. Prefer young married man, preferably with personal business acquaintance; must have had experience in meeting the public and having entire charge of properties, handling upon necessary details, and be willing to work; not afraid of work and to one who will take the highest interest in his work, and in developing his department. Salary to start, $125 per month, to be increased materially for advancement. The work will keep a man out of the office part of day. The position should be a splendid one for a reliable man and worthy of the highest class of trade.

Address fully, giving age, experience if any—length of residence in Los Angeles and references, or no attention whatever will be paid to application.

Address C, box 114, TIMES OFFICE.

WANTED—YOUNG MAN (OLD ENOUGH TO HAVE sense) to start in with large machinery and supply house, in the supply department and work up through the various departments, with the object of becoming a salesman. Applicant must have some experience, ambition and a reasonable desire to work hard and do whatever told to do. There is a good job for the right man, but a poor one for a clock-watcher. Tell us about yourself in your first letter. Address C, box 174, TIMES OFFICE.

WANTED — AT ONCE, SPECIAL INDUCEMENTS for sober, reliable men who wish to learn automobile business; chauffeurs, mechanics, demonstrators, salesmen; men whom we could recommend for a position. Day and night classes now forming. Call or write for catalog. Mechanical Training Department, CALIFORNIA GARAGE CO., 310 Laughlin Bldg. See our ad. under Help Wanted—Learn Trades.

WANTED—CAN YOU SELL ADVERTISING FOR A high-class publication? We have openings for a few good men on our mammoth anniversary edition. This is the official organ of the Los Angeles Realty Board. Live trade furnished and every opportunity given to make money during the next thirty days. Call early at 907 S. Spring. Ask for MR. CASEY.

WANTED—MEN AND BOYS TO LEARN A GOOD-paying trade. Automobile driving, repairing, electricity, plumbing, barbering, etc. Learn a trade and be independent. Only a few weeks required. Position worth while for graduates. Write for free catalog. UNITED TRADE SCHOOLS OF ENGINEERING, 2110 W. 7th st.

WANTED — SALESMEN TO SELL BUILDING shares, one of the leaders, don't waste your time with the new ones; managed by well-known, successful business men. 5000 shareholders; owners of five valuable subdivisions; six dividends paid; 14 per cent. on par. 212 UNION OIL BLDG.

WANTED—GOOD BOY OVER 16; MUST LIVE with parents, have wheel and be of the sort that wants to make something of himself. Apply this morning, 9 a.m., 3rd and Spring st., Superintendent, OWL DRUG CO.

WANTED — FIRST-CLASS SOLICITORS FOR well-located department of Times. Exhibit rails. All goods furnished. Commissions paid weekly. Fine opportunity for intelligent workers. Call at once at 1 THURMAN, Third Floor, Times Bldg., First and Broadway.

WANTED—FOR U. S. ARMY, ABLE-BODIED UNmarried men, between ages of 21 and 35; citizens of United States, of good character and temperate habits. For information, apply to RECRUITING OFFICER, Canadian Bldg., 437 S. Main st., Los Angeles, Cal.

WANTED—A FIRST-CLASS SALESMAN OF GOOD appearance to obtain contracts for a high-class advertising medium on commission. Average earnings commission made by real salesman, $50 per week. Address C, box 306, TIMES BRANCH OFFICE.

WANTED—LIVE, UP-TO-THE-MINUTE REAL Estate salesman for the best proposition in the city. If you are not making $100 per week don't apply. Exceptional references required. Address C, box 328, TIMES BRANCH OFFICE.

WANTED—YOUNG SINGLE MEN AS COMMISSARY clerks, R.R. construction work in California and Arizona. Must speak English. $60 per month and free fare. Address C, box 326, TIMES BRANCH OFFICE.

WANTED—BRIGHT YOUNG MAN TO SELL JEWelry on installment plan. Have made a success of it myself and will put right man in charge of branch location. Call at 627 S. BROADWAY, Room 404 and ask for Mr. Smith.

WANTED—ON NEW PREMIUM PROPOSITION, 3 subscription solicitors, men capable of getting business; attractive and steady proposition after the first week. Call 10 A.M., 1244½ S. SPRING ST., ROOM 9.

WANTED—STENOGRAPHER. MUST BE YOUNG man, ambitious and willing to assist on sales floor. Call PACIFIC GARMENT CO., 341 Wall st.

WANTED—MAN TO DO JANITOR WORK. WAGES $1.50 per day. DIAMOND LAUNDRY CO., 341 E. Fifth.

WANTED—A MAN TO DRIVE AUTO TRUCK transfer. Must be acquainted with city. 1527 N. MAIN.

WANTED—A NEAT APPEARING YOUNG MAN AS collector. Call 4007 MONETA AVE. Good opportunity.

WANTED—TODAY, 2 FIRST CLASS CARPENTERS, $4 per day; to Bonita window frames and other work. Call 622 GROSSE BLDG. Morris.

WANTED—BOY TO ASSIST IN AUTO DELIVERY as helper. Apply this morning. PALACE MARKET, 625 S. Broadway.

WANTED—GASOLINE ENGINEER, THOROUGHLY experienced, capable of repairing engine if necessary. Phone MAIN 10868.

WANTED—FIRST CLASS VULCANIZER, ONE THAT can take charge of department. Good references required. Address C, box 262, TIMES OFFICE.

WANTED—100 FOR SOLDIERS IN MOVING PIcture productions. Pay $1 day, save fare and lunch. Apply at corner of Temple and Broadway at 6:30 a.m.

WANTED—YOUNG MAN AT KITCHEN STEWARD. Must be thoroughly experienced and up to date. Address C, box 304, TIMES BRANCH OFFICE.

WANTED—FIRST-CLASS AUTOMOBILE PAINTER; man capable of taking charge of paint shop. Apply CHALMERS-LOS ANGELES CO., 727 So. Olive st.

WANTED—REAL ESTATE SALESMAN FOR GOOD close-in tract; must have good car. H. W. CREBERBO, 201 No. Broadway.

WANTED—TEN MEN AT ONCE TO WORK IN OUR barber shop. Experience not necessary; tools furnished. Call 322 E. SECOND ST.

WANTED—A GOOD ALL-AROUND METAL SPINner. 530 E. 9TH ST.

WANTED—AN A1 HORSE-SHOER. ONE WHO IS good to care for and handle horses; good pay, steady job to right man. Address C, box 11, TIMES OFFICE.

WANTED—Help, Male.

A5649, MAIN 8017.
TRIMBLE'S EMPLOYMENT AGENCY,
124 S. Los Angeles st.

Cook, engineer, camp, $50 etc.; and fare; camp foreman, $50 etc.; night cook, $12 etc.; cook for 2 in 3 men in hills, $35 etc.; barn man, ranch, $40 etc.; ranch hand, $26 etc.; 2 dairy hands, $26 etc.; 2 milkers, $1.50 etc.; man for farmer, $35 etc.; 2 ship fitters, $4 day; 8 hours; general ranch hand, $30 etc.; young cook, orchard, $50, board and bed; 4-horse teamster, $60, board and bed; man with family; $35 for farm; 2 farmers pushing, $30; farmer to run; miller, bench, $45; 2 men for dairy, $40 and $40 and fare; harness cleaner, Arizona, $25 etc. and fare; teamster, $2.25 day, board 75c; ranch blacksmith, $60 etc., etc., etc.

WANTED—

We need a first-class salesman. He must be experienced in the handling of Los Angeles city property. This is imperative.

Apply first by letter enclosing references from former associates.

W. M. GARLAND & CO.,
224 Van Nuys Bldg.

WANTED—I CAN USE TWO REAL STOCK SALESmen on a local industrial proposition with much more than ordinary merit. If you can satisfy me that you are a business getter, will furnish you with leads for every assistance. Write me, stating fully what you have done and if satisfactory an interview will be granted. Address C, box 334, TIMES BRANCH OFFICE.

WANTED — MARRIED BOOK-KEEPER. LOCAL references, $90; hotel accountant, clerical accountant, $75; adding machine operator, $70; bank book-keeper, familiar real estate loans; freight claim clerk, survey clerk, familiar abstract work, $100; auto supply salesman, $100; grocery collector, speak Spanish, $75; book-keeper, $75; stenographer, government, $75; retail salesman, $125; young clerical man, $50; structural draftsman. MERCANTILE REFERENCE ASSN., Higgins Bldg.

WANTED—EXPERIENCED ADVERTISING WRITER. We want a young man who can originate and prepare real copy. Unless you have had actual agency experience it will be useless to apply. An attractive proposition will be made the right man, who must be up and coming. Live wire have the ambition to become a big-timer; you are not the man we want. Call between 12:30 and 2 p.m. READ-MILLER COMPANY, (Inc.,) 1230½ S. Broadway.

WANTED — HEAD WAITER, $100, FD.; HOTEL clerk, $75, R. and B., boss; key clerk, $50, R. and B., call and speak to us; 2 cooks, $60 and $; 2 lunch, all around meals; 3 bus boys; 3 silver men, $35, R. and B.; 2 pot washers, $35; 2 kitchen men, $30; pantryman, $25, bus privileges; 2 waiters, $15 week; cafe cashier, $15 week; fry cook, $75; waitress, lake resort, $30. TOURIST EMP. OFFICE, 145 S. Spring st., Room 210.

WANTED—
Two first-class house painters. Have a lot of painting for you and will furnish all paint and you for the labor in city property where the painting is done. Best chance in the world for ambitious man to get a good home. Must be prepared to establish home. Address at once, giving telephone and address, B, box 318, TIMES BRANCH OFFICE.

WANTED—MEN, WE WILL TEACH YOU A TRADE for your work; only few months required; automobiles, electricity, plumbing, bricklaying; 6 years' experience; every graduate worth $100.00 a month; write for catalog, ask for "Learn Trades." UNITED CONTRACTING CO., offices, 656 Pacific Electric Bldg. Shop, 234 Aliso st.

WANTED—BOYS FOR MESSENGERS. STEADY positions. Apply before 10:30, SUPT., BULLOCK'S.

WANTED — MALE ASSISTANT BOOK-KEEPER with general office experience who can operate adding machine and typewriter. Reply in own handwriting, stating salary expected, age and giving references, which will be first investigated. Address C, box 90, TIMES OFFICE.

WANTED—TUCKER'S HOTEL, RESTAURANT EMployment Agency, 211½ W. Second st. Salesman porter, $10 and lunch, chance learn bartending; cooks, waiters, waitress, store room man, $45 start; bus boy, kitchen man, dishwasher, elevator boys. Call TUCKER'S.

WANTED — STRONG, HEALTHY, INDUSTRIOUS young man who understands farm work; prefer easterner; wages according to ability; answer immediately, giving full experience and references. Address C, box 3290, TIMES BRANCH OFFICE.

WANTED—A HOUSE MAN FOR FIRST CLASS family hotel. Must be strong, capable and willing. A person not to over 35 years old preferred. Steady, board and bed $45 per month. Address C, box 344, TIMES BRANCH OFFICE.

WANTED—SALESMAN, WE WANT SALESMAN for Los Angeles and all towns in California. For an office device that is the most important time saver in an article of merit. PACIFIC SALES CO., 403 Stimson Bldg., Los Angeles, Cal.

WANTED—MAN UNDER 30 YEARS OF AGE TO assist the sales force of a large corporation; prefer one with some knowledge of typewriters; good advancement according to your ability. Apply 9 to 11 only. 720 AMERICAN BANK BLDG.

WANTED—A LARGE, HEALTHY, SINGLE MAN about 30 years old, for perfect position requiring considerable traveling; must be willing to do chauffeur work. Address C, box 235, TIMES OFFICE.

WANTED — A GARDENER HELPER, ACTIVE, single man, permanent position, $30 per month and room. Give references. Call or write 1207 S. HOPE, between 7 and 8 a.m.

WANTED—SALESMAN WITH SEVERAL YEARS experience in real estate business and thoroughly acquainted with city. Have good proposition for live party. See MR. BRICK, with International Realty Co., Suite 200 Higgins Bldg. Phone A5969.

WANTED—MAN AND WIFE, PRIVATE PLACE, $60 found; pantry man, $45, cold meat and salad man, $50; waiters, $10 to $12; bus boys, $20; all kinds of hotel help. EMPIRE RELIABLE EMPLOYMENT AGENCY, 505½ S. Main.

WANTED—MANAGER FOR CONFECTIONERY store and cafe, only A-1 man considered. State salary. References required. Address C, box 488, TIMES BRANCH OFFICE.

WANTED—YOUNG MAN TO DO CLERICAL AND stenographic work. One capable with California and living at home. Address C, box 345, TIMES BRANCH OFFICE.

WANTED—BIDS ON FURNISHING AND LAYING 6-inch hollow tile blocks for eight 1-story bungalows; also concrete foundations. WM. N. HOLWAY, 804 Wilcox Bldg. F8451.

WANTED—YOUNG MAN ABOUT 17 OR 18, clerk department store, wholesale hardware house. Excellent opportunity for advancement. Address C, box 3290, TIMES-BRANCH OFFICE.

WANTED—MAN AND WIFE TO TAKE CARE OF country place near Los Angeles; good gardener, poultry and fruit. Woman must be good cook. Apply Room 1011 UNION OIL BLDG.

WANTED—FIRST-CLASS NIGHT JANITOR FOR large city retail establishment; references required; good salary, permanent position to right party. Address C, box 60, TIMES OFFICE.

WANTED—BRIGHT YOUNG MAN WHO CAN APply himself to the work will department and who understands stenographic work. See MR. BRIGGS, Elbert Music House.

WANTED—STORE ROOM MAN, FIRST-CLASS salesman, $45 and bonus start, will increase wages to $75. Call early. TUCKER'S EMPLOYMENT AGENCY, 211½ W. Second st.

WANTED — PLUMBER. FIRST-CLASS MECHANIC, in work by contract; must have fully own tools; moderate furnished. Call from 7 to 7:30 a.m. LOUISE HELDEN, 127 N. Utah.

WANTED—A FIRST CLASS MACHINE PRESSER. $18 weekly. Steady job for right party. Address FRENCH DRY CLEANERS, 2125 University ave., San Diego, Cal.

WANTED—OPTOMETRIST, ONE THAT CAN PLAY piano preferred. THE BARTLETT CO., Ventura, Cal.

WANTED—NURSERYMAN FOR CITRUS NURSERY at Covina; must have some experience and help; must $2.50 per day to start. Phone 1062. E. L. HAZARD, Covina, Cal.

WANTED—FIRST CLASS REPAIR MAN ON CHALmers cars. None but experienced men need apply. 727 S. OLIVE.

WANTED—SOLICITOR FOR A UTO TRANSFER company; one who can drive and do little repairing. Address C, box 191, TIMES OFFICE.

WANTED—AT ONCE, ALL-AROUND PRINTER, $15 per week. 107 N. Market. SOUTHERN CAL. ENVELOPE AND PRINTING CO.

WANTED — INSIDE ELECTRIC WIREMEN WITH experience. SALT LAKE ELECTRIC CONTRACTORS' ASS'N, 940 Lake City, Utah.

WANTED—AN ASSISTANT GARDENER FOR PARAdene, must be single. Call at 216 S. LOS ANGELES ST.

WANTED—YOUNG MAN FOR OUTSIDE WORK. Subscription Department, SUNSET MAGAZINE, Pacific Electric Bldg.

WANTED—FIRST-CLASS AUTOMOBILE PAINTER. EARL AUTOMOBILE WORKS, 1820 S. Main.

WANTED—SPECIAL EDITION ADVERTISING SOliciter for near-by city. A. E. KOEHLER, Hotel Georgia.

WANTED—BOY WITH WHEEL. CALL METER. COHN & TALBOTT, 512 S. Broadway.

WANTED—CYLINDER PRESS MAN. APPLY R. W. PRIDHAM CO., 112 N. Center st.

WANTED—2 FIRST CLASS WINDOW FRAME MEN. 2 first-class cabinet makers. Apply 202 N. AVE. 18.

WANTED—1 GREASE CLEANER, 3 ROUGH PAINTers. 2320 S. MAIN ST.

WANTED—FIRST-CLASS, ALL-AROUND AUTOMObile repair man. 1940 S. LOS ANGELES ST.

WANTED—Help, Male and Female. (Investment Required.)

WANTED—CAPABLE MACHINIST TO TAKE charge of small machine shop; good location; $1000 investment required, share in profits. Only industrious, honest man need apply. MR. COOPE, 401 Van Nuys Bldg.

WANTED—A GOOD, RELIABLE MAN TO HANDLE a fine line of tea and coffee in Anaheim and Fullerton. Man living there preferred. Small investment required. Address PACIFIC COFFEE AND TEA CO., 1009 S. Los Angeles st.

WANTED—YOUNG MAN FOR OFFICE MANAGER and man for warehouse between, capable preferred; new mercantile company; liberal salaries to capable men; small investment required. Address C, box 181, TIMES OFFICE.

WANTED—LOCOMOTIVE FIREMEN, BRAKEMEN, wages about $100; exceptional opportunity. Send age. Address Railway, VV, box 60, TIMES OFFICE.

WANTED—Help, Male and Female. (Investment Required.)

WANTED—A GROUND FLOOR POSITION WITH A good real estate and building corporation is open for a suitable party who can invest at least $2000. Salaried with option of interest in profits of the company, and good returns on investment will be assured. Address C, box 374, TIMES BRANCH OFFICE.

WANTED—AUDITOR FOR LARGE INCORPORATED home, with a chain of stores; will pay salary of $125 per month and expenses; party will be required to make investment of $4000, which pays large interest; must be experienced; references. See MR. FORD, 504 San Fernando Bldg.

WANTED—LOCAL MANUFACTURING COMPANY desires good, live salesman, salary or commission; to take $5000 working interest in business; right party to make the right proposition. Address C, box 2, and a fair. Call room 530 CALIFORNIA BLDG.

WANTED — CONTRACTOR WITH BUILDING EXperience to fill position of superintendent; must have gilt-edge references and able to take a $2500 interest. Address E, box 337, TIMES BRANCH OFFICE.

WANTED—Help, Female.

WANTED—COOK, RANCH, 8 PEOPLE, $40; COOK and housework, small family, $30; 2 friends, city, $45, $35; hospital, beach, 2 in family, $35; laundry, city, $30 to $40; housework, country home, $30; kitchen, $25; waitress, $20. Call early, 607 BROADWAY AND GERMAN EMPLOYMENT BUREAU, 1011 S. Hope st.

WANTED—GOOD GIRL FOR GENERAL HOUSEwork, six-room bungalow, must be very neat and good cook, $25 per month with washing, or $20 without. Good home for the right girl. Phone Pacific GLENDALE 597.

WANTED—FIVE LADIES TO SOLICIT SOMETHING new, very easy seller, liberal commissions; experience not necessary. Call between 8:30 and 9:30 a.m. 940 F. E. BLDG., Ninth and Main.

WANTED—YOUNG LADY WHO CAN APPLY HERself in main roll department, one who understands stenographic work. Apply MR. BRIGGS, Elbert Music House, 344 S. Broadway.

WANTED — CLERICAL LADY, $13; DICTAPHONE girl, $15; bookkeeper, $75; 2 bookkeepers, $60; bookkeeper, $12; book-keeper, $9; postoffice clerk, $55; book-keeper, $50; stenographer, packing-house superintendent, $90. UNDERHILL, Mercantile Reference Assn., Higgins Bldg.

WANTED—A LA CARTE WAITRESSES; 7 RESTaurant waitresses; 5 chambermaids, $20-$25, found; pastry cook, $90, found; 2 dishwashers, $60, found; 2 kitchen girls, $30, found. TOURIST EMPLOYMENT OFFICE, 145 S. Spring st., room 212.

WANTED — YOUNG WOMEN WRAPPERS, ONLY persons thoroughly experienced in wrapping dry goods need apply; hours 8 to 5. Call 10-26 Bust. Office, VILLE DE PARIS, 317-25 S. Broadway.

WANTED—EXPERIENCED GIRL FOR FIRST-CLASS confectionery store; woman for general housework, $25 and found; 2 girls over 16 for kitchen and general work with housework. HARKNESS & HUNTER, 224 S. Spring, Room 407.

WANTED—NURSERY GOVERNESS FOR 2 CHILdren for summer months, in mountains; must be Scotch or English; good wages; references required. Inquire ALCO HOTEL, 1060 and Figueroa, room 208, from 6 to 9 p.m.

WANTED—CHAMBERMAIDS, $20 FOUND, $25; waitress, $25 month; pantry girl, $20; housework girls, $20-$25. SECURITY EMPLOYMENT OFFICE, 462½ S. Broadway, Room 21.

WANTED—FULLY EXPERIENCED SALESWOMAN FOR WAISTS; MUST HAVE EXPERIENCE WITH HIGH-CLASS TRADE. PERMANENT POSITION. APPLY THE UNIQUE, 725 S. BROADWAY.

WANTED—SERVICES OF STRICTLY FIRST-CLASS corset fitter, demonstrator and saleslady, unless you can furnish excellent references and ability of taking care of business, do not apply. Call for MR. KENNEY, A6987.

WANTED — WOMEN TO CARE FOR TWO-ROOM apartment and make herself generally useful. Good wages for proper party, with references. MRS. KING, 634 W. 23rd.

WANTED—WHITE GIRL FOR GENERAL HOUSEwork, 4 in family, to wait; no washing; prefer Swedish or German girl. 12758. 1219 FOURTH AVE. Pico Heights car.

WANTED—YOUNG LADY 22 TO 28, EXPERIenced in candy work; must be quick and neat; $17 $50 to $60. See MISS MILLER, 606 Garland Bldg., 740 S. Broadway.

WANTED—EXPERIENCED WOMAN WHO UNDERstands book-keeping and stenography; steady job, light work; salary $12 a week to start. Call 913 Hennes, 211 FAY BLDG.

WANTED—2 TAILORESSES TO WORK AS FINishers on MEN'S COATS. APPLY 9 A.M. TO FOREMAN & CLARK, SECOND FLOOR, CITIZENS' NAT. BANK.

WANTED — CANVASSER FOR PROSPECTS. HIGHgrade, dignified proposition; no selling; see MR. FLINT, 1 to 3 p.m., LYONS & REAVIS, EMPLOYMENT SPECIALISTS, 620 California Bldg.

WANTED—SALESWOMAN EXPERIENCED IN KNIT underwear; must be capable of taking charge of and buy for department. N. B. BLACKSTONE COMPANY.

WANTED—PANTRY WOMAN FOR CAFE, TO work from 4 p.m. to 11:30 p.m.; good salary to competent woman; references required. Address C, box 487, TIMES BRANCH OFFICE.

WANTED—EXPERIENCED CHAMBERMAID TO DO general work in small rooming-house; will give board, room and wages; Apply after 11 a.m. 321 TEMPLE ST.

WANTED — NEAT, RELIABLE YOUNG GIRL TO help with housework and care for children; no washing, ironing or heavy work. Apply 1256 W. 30TH ST. Telephone 26808.

WANTED — EXPERIENCED BUTTON-HOLE MAKer, also finishers on vests; also experienced girls for light sewing. Apply at once. L. MILLER, room 8, 114 S. Spring st.

WANTED—GIRL OR MIDDLE-AGED LADY TO DO general housework in family of three. $15 per month, to one who prefers a good home to high wages. 2 DELMONT AVE., Hollywood.

WANTED—SOPRANO, ALTO, TENOR OF JEWISH denomination; must be high class vocalists. Apply at position. Address C, box 279, TIMES BRANCH OFFICE.

WANTED — OPERATORS ON POWER MACHINES. Only experienced hands on ladies' AIR vests need apply; good pay, steady work. MAX HAREN, 754 S. Los Angeles st.

WANTED — GIRLS FOR GENERAL AND LIGHT work; chambermaid to assist with cooking; automatic elevator; BROADWAY EMPLOYMENT AGENCY, 307½ S. Broadway. Phone Main 8017.

WANTED—BRIGHT, ACTIVE YOUNG GIRL TO work in engraving shop. $4 per week. PACIFIC ENGRAVING CO., 627 S. Broadway.

WANTED — YOUNG GIRL TO ASSIST WITH GENeral housework; good home. Apply 1st floor 414½ S. BROADWAY.

WANTED — LADY ATTENDANT TO GIVE BATHS and perform duties to ladies. NORMAL LIFE CO., 501 N. Broadway.

WANTED—GIRL FOR GENERAL HO

Classified Liners.

WANTED—
To Rent.

WANTED—TO RENT—FURNISHED HOUSE, SINGLE or small family, with modern conveniences; must be reasonable; will pay $25 per month and take good care; excellent care of place will be given. C. BAUM, box 211, care Aldrich, San Pedro.

WANTED—TO RENT FURNISHED HOUSE, SINGLE or small family, with modern conveniences; must be reasonable; will pay $25 per month and take good care; excellent care of place will be given. C. BAUM, box 211, care Aldrich, San Pedro.

WANTED—WE HAVE PEOPLE WAITING FOR houses to rent in all parts of the city. Telephone us and we will call and see you. GILBERT-KIRBY, CO., 207 Van Nuys Bldg. Main 8243.

WANTED—ANGELUS WANT CHICKELY ENVIRONED home; client intelligent care of owner's interests; prefer Westlake or Wilshire district; permanent; reference exchanged. Address C, box 897, TIMES BRANCH OFFICE.

WANTED—LADY WITH TWO LITTLE GIRLS wishes to rent 4 furnished rooms of three to five rooms; desires rent reasonable. Address C, box 196, TIMES OFFICE.

WANTED TO RENT—MODERN FURNISHED bungalow, close in, by permanent tenant. Phone F4624. Main 3082.

WANTED TO RENT—FURNITURE, HOUSEHOLD GOODS, etc.; spot cash for same; we buy and sell at highest prices. LOS ANGELES EXCHANGE, 112-114-116 E. First st. Phone 10-10. Main 9114.

WANTED — FURNITURE, HOUSEHOLD GOODS, etc.; spot cash for same; we buy and sell at highest prices. LOS ANGELES EXCHANGE, 112-114-116 E. First st. Phone 10-10. Main 9114.

WANTED — TO PURCHASE THE ENTIRE FURnishings of private residence, 5 to 8 rooms. F5705, TIMES BRANCH OFFICE.

WANTED — HIGHEST PRICES PAID FOR USED furniture; stove, desks, stoves, rugs. BROADWAY 1588.

WANTED—PARTY DESIRES TO PURCHASE 5 OR more rooms of furniture. PHONE 22284.

TO LET—
Furnished Rooms.

TO LET—SOUTH SHERMAN.
Entrance 214 W. 4th st., near Broadway.
POPULAR SUMMER RATES—$4 to $7 a week, $15 a month, up.
ATTRACTIONS—A modern house of 150 rooms, unsurpassed in furnishings, bedding, cleanliness and service.
PATRONAGE—Unequaled in either class or volume by any popular priced house in the city.

TO LET—HOTEL MARION, 920 W. 3D ST. Special rates, per week or month; 25 rooms and up; rooms with bath, $18 and $20 per month; newly furnished; all modern conveniences; in a very desirable location; elegant reception hall, large handsome lobby; steam heat, hot water, private baths.

TO LET—HOTEL PLEASANTON, 1126 S. GRAND ave. Finely furnished rooms, with or without private bath; elegant lobby, amusement hall, veranda parlor; steam heat; hot water; $3 all rooms; only 2 car blocks from Broadway. $4.50 per week and up. BROADWAY 8221. F1628.

TO LET—
HOTEL JULIAN,
747 OTTAWA, between 10th and 11th. Just completed. European plan. All outside sunny room, $3.

TO LET—HADDON HALL HOTEL,
230½ S. Spring st.
Large, clean, well furnished rooms, 50c, 75c, $1 per day, $2 to $4 per week.

TO LET—EXCEPTIONALLY LARGE FRONT ROOM, 7 windows, brick-era maple furniture, everything included; $4 week. 1257 S. Broadway. Phone Broadway 1291.

TO LET—TWO LARGE FRONT ROOMS, IN NICE quiet neighborhood, within easy reach of Maple and Main st. cars. $9.50 per week. 6 Fedora, 2nd floor. WALL st., upstairs.

TO LET — TO NEAT, YOUNG MAN, PLEASANT room with breakfast, in new modern bungalow. Reference exchanged. 1200 W. 21ST ST. Phone West 6544.

TO LET—FURNISHED, 2 LARGE, BRIGHT, CONvenient rooms for light housekeeping; separate entrance; no other roomers; $12; see between 1 and 5. 1709 S. MAIN.

TO LET—WILL TAKE ONE OR TWO REFINED gentlemen in his private home in the residence district; use of lawn tennis court; with or without board. PHONE 17462.

TO LET—A PLEASANT ROOM IN OUR HOME with refined Jewish family; breakfast if desired; choice location. Address A.L., box 426, TIMES BRANCH OFFICE.

TO LET—ABBOTSFORD INN,
PRICE. Main 6807.
Largest and finest of rooms, $3 and up, strictly modern, free billiards.

TO LET—FINE TWO AND THREE-ROOM HOUSEkeeping suites, building just remodeled; well furnished; first and second floor. Near Courtland and N. HILL. A8061.

TO LET—FURNISHED ROOM, SUITABLE FOR ONE or two gentlemen, with or without breakfast, all modern conveniences, in the heart of the city, rent very reasonable. 318 W. 11TH ST.

TO LET — VERY LARGE, COZY ROOMS, LARGE storeroom and closet, fine for confectionery; desirable neighborhood and walking distance; moderate rates. Main 6069. 237 S. BEAUDRY AVE.

TO LET—NICELY FURNISHED FRONT ROOM FOR housekeeping, with private bath, front entrance, $16 a month. Christian Science family preferred. 1277 WALNUT ST.

TO LET—FRONT ROOM, FURNISHED IN BIRDseye maple, south front. Refined private family. Use of lawn. Home privileges. Phone, Reference. 1416 MAGNOLIA AVE. West 3873.

TO LET—LARGE FURNISHED FRONT CORNER room; private front entrance; suitable for 2 gentlemen; bath, phone, nice private home; between 2 cars. 1625 E. BROMTON, Hollywood. Phone Holly. 2086.

TO LET — PRIVATE FAMILY, 15 MINUTES from Central, has pleasant room and home for business man; garage, tennis court, player preferred. PHONE 22428.

TO LET—LADY ALONE WITH NICE HOME, WILshire district, would like lady registered, to share same at reasonable extreme, good car service. Address A, box 140, TIMES OFFICE.

TO LET—
ONLY $5 MONTHLY.
Small, cozy, furnished room; electricity; linen furnished. 1604 W. PICO. Adult Apartment 5. Phone 22020.

TO LET—IN PRIVATE FAMILY, 2 BEAUTIFULLY furnished rooms with bath; breakfast if desired; gentlemen essential. Phone 5068021. 326 S. KENMORE AVE.

TO LET—IN ATTRACTIVE PRIVATE HOME IN Westlake district, large bedroom, large handsome alry lower room, suitable for gentlemen; breakfast if desired. Phone WILSHIRE 1446 or 54552.

TO LET—2 LARGE ATTRACTIVE FRONT ROOMS, nicely furnished, light housekeeping, large windows, closet; bath, phone. 1086 W. 23RD ST. W. Adams car. Phone West 1197.

TO LET—FURNISHED HOUSEKEEPING SUITE OF two rooms and sleeping porch; $16; adults only. 1115 WESTLAKE AVE. Wilshire 1561.

TO LET—2 OR 3 ROOMS, NICELY FURNISHED, for housekeeping, with private bath. Reasonable rent. 259 W. 24TH ST. South 4611.

TO LET—1 NICELY FURNISHED ROOM WITH private bath; reasonable rent. Phone 59951. 1127 S. HOPE ST.

TO LET—2 OR 3 ROOMS, NICELY FURNISHED housekeeping suite; private bath. Reasonable rent. 259 W. 24TH ST. South 4611.

TO LET—NICELY FURNISHED ROOM WITH private bath; reasonable rent. Phone 59951. 1127 S. HOPE ST.

TO LET—ONE HOUSEKEEPING SUITE WITH closed porch and complete room. $10. SOUTH GRAND AVE.

TO LET—IN WESTLAKE DISTRICT, TO LADY employed; nicely kept, in modern private home, choice location. PHONE 54881.

TO LET—1062 S. BURLINGTON, (WESTLAKE district). Finely furnished rooms; private entrance in; exercise bells.

TO LET—JUST OPENED, HOTEL ALAN, 202 E. Second st. Modern and sanitary. Private baths. $2.50 to $4.00 week.

TO LET—TWO LARGE, SUNNY PARLORS, WITH use of kitchen; also large room; close in; reasonable rates; phone. 1008 W. FRANKLIN.

TO LET—ATTRACTIVE SINGLE ROOMS, $10 PER month. On Sanchi in Hancock one-half block south to 1300 LINWOOD AVE.

TO LET—LARGE FRONT ROOM WITH A CONvenient porch; 2 windows and close entrance on hallway. 1920 S. FIGUEROA. Phone 26146.

TO LET—NEW HOTEL, $16 S. BROADWAY, CENtral; modern in all; $2.50 to $4 week; transient or steady.

TO LET—CLEAN, AIRY ROOM, FOR ONE OR TWO gentlemen; fine, conveniently located; st. 1065 ORANGE ST.

TO LET — LARGE, 3 WINDOWED ROOM, SEParate bath, if desired; privacy of residence, bath, walking distance. Modern. 1112 S. GRAND.

TO LET—WANT DESIRABLE COUPLE TO SHARE in a beautiful furnished bungalow with use of kitchen. PHONE 20416.

TO LET — COMFORTABLE ROOM IN PRIVATE home; Closer Place section. Breakfast and evening meal. 701 W. 23RD ST. 20070.

TO LET — BEAUTIFUL EAST FRONT, LARGE room, in new home Westlake Park, $10. 732 LAKE ST. 51064.

TO LET — LARGE SUNNY ROOM AND KITCHEN, private bath, gas, electricity, 10 block from Westlake Park, $12. 726 LAKE ST. 51058.

TO LET — TWO LARGE, LIGHT CONNECTING front rooms and kitchen, suitable for use of piano. $20. 340 S. OLIVE. Broadway 4037.

TO LET—TWO NICELY FURNISHED SUNNY FRONT rooms for housekeeping, $12 month; also neighborhood, walking distance. 1720 MAPLE AVE.

TO LET — ROOMS, FURNISHED, LIGHT, AIRY, steam heat, phone, private home, exclusive section, Christian Science only. Phone after 5 p.m. 74088.

TO LET—TWO FRONT HOUSEKEEPING ROOMS, separate entrance. Maids rooms on. 151 S. 40TH ST.

TO LET—LARGE CLEAN ROOM, SUITABLE FOR two, use kitchen, walking distance, $3 week. Call 619 COURT ST. Phone Main.

TO LET—SLEEPING PORCH, BEDROOM, GENTLEman, PHONE broadway 52005.

TO LET—SLEEPING ROOM, WILL GIVE BREAKfast if desired. 1647 W. 11TH ST.

TO LET—FURNISHED ROOM, COOKING PRIVIlege; walking distance. 1510 HOPE ST.

TO LET—NICELY FURNISHED ROOMS, $16, $12, $10; walking distance. 1230 ORANGE. 50454.

TO LET—FURNISHED ROOMS FOR HOUSEKEEPing. Near Hamburger's. 625 S. HILL.

TO LET—$2 WEEK EACH, $7 MONTH, FURnished housekeeping rooms, bath. 548 S. PICO.

TO LET — FURNISHED ROOMS, LARGE AND clean, $2.50 per week. 304 E. HILL ST.

TO LET—
Furnished Rooms.

TO LET— SUMMER RATES.
NEW HOTEL BROADWAY,
TWO HUNDRED AND FIFTY ROOMS.
Opposite Courthouse.
250 N. Broadway.
Very desirable location, one block from new post office, and our service to all directions, all light and airy rooms; delightfully cool and pleasant during summer; elegant furnishings, handsome lobby, free telephone in rooms, elevator, hot water, private baths, cool garden in rear, perfect sanitary conditions, and very desirable home. Rates 75c to $1 per day, $3 to $5 per week; with private bath, $1 to $1.2. MOORE PHONE 10467; SUNSET BROADWAY 6756.

TO LET—
Unfurnished Rooms.

TO LET—THREE NICE, UNFURNISHED HOUSEkeeping rooms, close in. 844 San. 213 E. 14TH ST.

TO LET—
Unfurnished Flats.

TO LET—UNFURNISHED FLATS—
ONE ROOM AND BATH, UPPER AND LOWER FLATS; ENTIRELY NEW; PLEASANT SURROUNDINGS; NICE FIXTURES; ONLY $10 PER MONTH.
THESE FLATS ARE LOCATED ON EASTER ST., JUST SOUTH OF 21ST ST. DON'T FAIL TO INVESTIGATE THESE, SEE THEM BEFORE IT IS TOO LATE.
RENTAL AGENT.
CALIFORNIA REALTY CORPORATION,
C. E. FARISH, PRESIDENT.
633 S. HILL ST.
PHONES: HOME 10236; MAIN 2035.

TO LET — IN THE HEART OF THE WILSHIRE district. The finest 4-room flat, fronting north, exclusively built-in features, bedroom and linen closet. Desirable neighborhood, close to car. Call 1000 S. NINTH ST., between W. Maryland and Vermont. Call today.

TO LET—WILSHIRE DISTRICT, HALF BLOCK from Westlake Park, desirable and homelike, choice upper or lower flat; 5 and 6 rooms; references; no objection to private residence. Bring-rents, $22.50; rent, $17.50; extremely quarters, cheaply. manent. 516 CARONDELET.

TO LET—5-ROOM MODERN UNFURNISHED BUNgalow flat, $27.50, with or without garage. Phone owner, 1511 ARDMORE AVE. Ask for Jones in 41 rooms.

TO LET—VERY ATTRACTIVE APARTMENT flat, 3 rooms and bath; hot water, all built-in features; high-class residential district. 1222 MAGNOLIA AVE.

TO LET—AN APARTMENT FLAT, 5 ROOMS, ALL built-in features, set floors, tiled sink and bath, hot and cold water free; very private; only 2 apartments to the building. Summer, $22; adults. 1417 FEDORA ST. Five Heights.

TO LET—ATTRACTIVE, NEW 4-ROOM BUNGALOW flat, all the latest built-in features, large and fine linen; if you want something first-class on this line, see this; rental, $22.50. Grand or Jefferson car to 28TH ST. Phone 25083.

TO LET — UNFURNISHED FLATS, JUST COMpleted, 4 rooms and bath, cupboard, porch, built-in bath, hardwood floors, etc. Walking distance. Fourth or Union. $25; adults. Take Sixth st. Loop car. Phone 52706.

TO LET—FLAT OF 5 ROOMS IN ONE OF THE finest sections of Los Angeles. Only 12 minutes on the car. Rent only $25.
GILBERT-KIRBY CO.,
207 Van Nuys Bldg. Main 8243.

TO LET—ELEGANT NEW 4-ROOM FLAT, GAgaging 1710 New England, between 18th and Washington; 2 car lines. Key at 1708 and 1725 NEW ENGLAND AVE.

TO LET—4-ROOM LOWER COTTAGE FLAT, tiled and open fireplace, electric lights, vestibule, porch and wash trays, water heater. 1316 PACIFIC AVE. Washington and Vermont sts. Rent $15, water paid.

TO LET—4-ROOM BUNGALOW FLAT; 2 DISAPpearing beds, bookcases, drawer, window seats, gas range, linoleum; excellent location; only $21; adults. 147 W. 30TH ST.

TO LET—2 STRICTLY MODERN 4-ROOM LOWER flat, all built-in effects, but dachund; rear car line. $25; water paid, adults. Owner, 825 W. 60TH ST. Vermont. 1825.

TO LET—NEW UPPER FLAT, LATEST STYLE; 2 disappearing beds, private entrance. 1417 SAN MONICA BLVD. Cars stop at door. Summer rates. $25. Phone 59014.

TO LET—6-ROOM COTTAGE FLAT, SOUTH AND east front, Westlake district; 2 blocks from car. 604 and Broadway; also private fireproof garage; 1st corner, 1606 INGRAHAM ST.

TO LET—A MODERN 5-ROOM LOWER FLAT, close in, all conveniences, gas range, laundry trays, etc. $22.50. 1216 E. 27TH ST. near Main. Phone 25903.

TO LET—NEW 3-ROOM UPPER FLAT, BATH, hardwood floors, disappearing bed. 1416 S. MARIPOSA.

TO LET—5 ROOMS, MODERN, AIRY, FINE W. 10TH.

TO LET — 2926 NORMANDIE AVENUE, NEW Swiss chalet building. Everything modern and exclusive. One upper flat, 4 rooms and sleeping porch. Apply 2922 West Adams car.

TO LET—$16. 3 LARGE 4-ROOM FLATS, BUILTin effects, all modern, and new, separate entrance. Phone 21222. 1201 MYRTLE.

TO LET—IN W. ADAMS DISTRICT, CHOICE MODern 4-room flat. Has gas range, built-in features, on and bath. Corner 28TH and Normandie. Adults.

TO LET — 4-ROOM UPPER FLAT, JUST FINished, modern bath, etc., $20. 1311 KINGSLEY DRIVE. Main 5038.

TO LET—FLAT, FOUR ROOMS AND SCREEN porch, 2 blocks car. 1 Broadway, $16.50. Temple st. Apply 1220½ TEMPLE ST.

TO LET—ONE FLAT, 726 S. HILL ST., OWNER. Main 8243. 206 Byrne Apt. 7d. WILSHIRE 28233, call before 11:30 a.m.

TO LET—MODERN UPPER AND LOWER 6-ROOM flats, 1st and Vermont. $25. Also garage. PHONE 53406.

TO LET—FLAT, 1115½ TRENTON ST., NEAR FIGueroa and 11th; modern, up-to-date; $20. Key next door. PHONE 10126, MAIN 126.

TO LET—CLOSE IN, UNFURNISHED, MODERN 5-room flat, bay window, 2 floor exits, sunny, convenient, to adults. 322 CLAY ST.

TO LET—FINE FLAT, IN WESTLAKE DISTRICT. Apply 1025½ Park View st. Take W. 11th st. car.

TO LET—HANDSOME 4-ROOM UPPER BRICK flat, two disappearing beds; up to date. 1204 W. 20TH ST. Phone 22053.

TO LET—NEW 4-ROOM FLAT, ALL MODERN conveniences, $16, including water. 1058 E. 22ND. South 7378.

TO LET—UNFURNISHED NEW 3 AND 4-ROOM flat, built-in effects, $15 and $20. 1851 W. FOURTH ST.

TO LET—UNFURNISHED, NICE, CLEAN, SOUTH flat, built-in effects, disappearing bed, 1319 IDOLO ST. Five Heights. Phone West 5017.

TO LET—5-ROOM UPPER SOUTH FLAT. NICE and clean. Adults. 839 VALENCIA.

TO LET—ONE 4-ROOM FLAT, MODERN, NEW. Inquire 220 W. 22ND ST.

TO LET—ONE, 4-ROOM FLAT, $ WALL beds; walking distance. 201 LUCAS AVE.

TO LET—
Furnished Flats.

TO LET—
DESIRABLE FLATS,
FURNISHED AND UNFURNISHED.
COME DIRECT
TO RENTAL FIRM.
SECURE JUST WHAT YOU WANT WITH LEAST TROUBLE AND DELAY.
FREE LIST AND MAP OF CITY.
—MAKE HUNTING EASIER.—
WRIGHT-CALLENDER-ANDREWS CO.,
MGR. RENTAL PROPERTIES.
GROUND FLOOR, 406 S. HILL ST.

TO LET—NICELY FURNISHED 6-ROOM UPPER flat, $40. 1 block car. 1 block Wilshire. 1 block GRAND. 1 block Pershing Square. 1 block Library. 1 block Museum. 1 block Hall of Records. 1 block Courthouse. 1 block Postoffice. 1 block Y. W. C. A. 1 block Y. M. C. A. 1 block Hotel Alexandria. 1 block Hotel Van Nuys. 1 block Hotel Rosslyn. 1 block Hotel Lankershim. 1 block Hotel Clark. 1 block Hotel Lincoln. 1 block Hotel Ramona. 1 block Hotel Hollenbeck. 1 block Hotel Westminster. 1 block Hotel Lexington. 1 block Hotel Hayward. 1 block Hotel Lafayette. 1 block Hotel Rosedale. 1 block Hotel Rosemary. 1 block Hotel Rosemont. 1 block Hotel Rosecrans

Classified Liners.

TO LET—
Furnished Houses.

TO LET—

Two Hollywood apartment bungalows, new, just finished, newly furnished, including light, gas and water. $40 for 6 months or year. DR. SCHLOESSER, owner, Hollywood 57607.

TO LET — HANDSOMELY FURNISHED 6-ROOM home, at 2501 Westlake ave., within 3 blocks of beautiful Westlake Park and with best city car service. Fine time offered for lease. This is an unusual opportunity for any one who wishes A fine home. Shown only by appointment. Telephone 52038 or 12507. C. E. SEAMAN.

TO LET—5-ROOM BUNGALOW, FURNISHED OR unfurnished. 2136 W. 29th st. OWNER on premises from 10 a.m. till 5 p.m.

TO LET—NEWLY FURNISHED MODERN HOME OF 6 rooms, 3 bedrooms, piano, large lot, flowers and fruit. $100 HARVARD BLVD. Phone West 2283. West Jefferson car.

TO LET—
Stores, Offices, Business Sites.

TO LET—

619 S. SPRING ST.

Office and desk space in the centrally located, well lighted and ventilated room now occupied by the Times Branch Office as Information Bureau. Particularly suitable for ballpool or steamship office.

Apply
THE TIMES-MIRROR COMPANY,
BROADWAY AT FIRST ST.
or
619 S. SPRING ST.

TO LET — ARE YOU LOOKING FOR A GOOD location for a hardware store, millinery store or butcher shop? We have a splendid opening here in our new business district which now comprises a drug store, dry goods, bakery, photograph gallery, tailor shop, barber, news and periodicals, candy and confectionery store. Good neighborhood; 2 beautiful stores and being completed. Will give 3-year lease at $70 per month cash. Location of store, corner of St. Andrews Place and West Jefferson st. For further particulars see F. E. DAVIES, owner, 1501 West Jefferson. West 425; 72469.

TO LET—
$27.50 PER MONTH.
Fine storeroom, heart of business. $600 buys permanent this month. This is the one and only store for lease in this popular Central ave. centre. Call at office for full particulars.
A. GEO. COFFIN & SON,
8d6 221 Security Bldg. A3206.

TO LET—LOAN AGENT, INSURANCE AGENT OR daily broker, attention. We can co-operate. Will rent private office and use of reception room. Has electric safe, vault, stenographer, good location. Space being elsewhere it will pay you to see FANNINGHAM INVESTMENT AND SALES CO., 4301 Alhambra ave.

FOR SALE — WILSHIRE BUNGALOWS, ONLY $1,000 first payment, two hundred each, only twenty-five per month.
R. E. WHITE & CO.,
Real Estate and Loans,
819-820 Van Nuys Bldg.
P4113; Main 7422.

TO LET—
Storage.

TO LET—COLYEAR'S NEW FIREPROOF CONcrete warehouse, finest in the West; furniture and general goods stored in separate locked concrete rooms, $1.50 per month and up. Large vans and men for moving; rates reasonable. Office 1017 S. Main st.

Tel. us on Main 1117, Home P5171. Also can devise storage at your home.
COLYEAR'S VAN AND STORAGE CO.,
Office with Colyear's Furniture Store,
1017 S. Main st.

TO LET—DUNSTON'S MOTOR TRUCKS AND VANS for moving furniture, stock, safes and machinery to or from any part of city and country. Especially fitted van rooms for storing, $12, $14 and $18 LANKERSHIM BLDG., 7th and Hill sts. Main 1781; P3782.

TO LET—
Farming Lands.

TO LET—14 ACRES WITH 4-ROOM CALIFORNIA home, large barn, outbuildings, running plant, etc., located northeast corner Hector Boulevard and Victoria st., Gardena; rent $300 year, payable quarterly or semi-annually in advance. Take Gardena car, get off at Main ave., go east, then south. Address OWNER, Box 10, Laguna Beach, Cal.

FOR SALE—
Houses.

FOR SALE—READ THIS MR. HOME HUNTER—6 rooms, 1½-story house, ideal home, west of Main st., in rapidly growing district. Lot 60x135, contains 3 BEARING ROSE BUSHES, cellar, sewer, sidewalk built. Hardwood throughout. This is not a bungalow, but a fine, roomy residence, lawn and shaded yard. Call for key and inspect; location, fine for the plain and make your price. W. H. TAFT CO., 605 Van Nuys Bldg. Broadway 8261.

FOR SALE—OWN YOUR HOME, BE INDEPENDENT. Just new, modern bungalow in swell part of city at correct prices, small payment down, balance like rent. Keen buying shortest it will pay you to see FANNINGHAM INVESTMENT AND SALES CO., 4301 Alhambra ave.

FOR SALE — WILSHIRE BUNGALOWS, ONLY $1,000 first payment, two hundred each, only twenty-five per month.
R. E. WHITE & CO.,
Real Estate and Loans,
819-820 Van Nuys Bldg.
P4113; Main 7422.

FOR SALE—
$171 CASH.
Buys $1800 equity in 7-room modern bungalow, close to 9th car; $30 per month, total mortgage $1,200. If you want a genuine bargain, see owner for this. DAVIS, 327 Lankershim Bldg.

FOR SALE—$2500, $25 OFF EACH DAY UNTIL sold; 5-room bungalow; $500 cash, balance $25 per month; will buy or exchange 5-room home up to 1407 SANTA FE ave. Address Owner, 1407 Santa Fe ave. Don't lose time. See me May 8. Wells, owner, L. HAMBERGER, agent.

FOR SALE—$50 DOWN AND $25 PER MONTH will build you an ideal bungalow on a 50x150 lot in a restricted tract, high elevation, close to car line in the southwest; no still land; this is going fast, you see. See MR. FLETCHER, 311 Van Nuys Bldg., Broadway and Spring st. Broadway 8002; A5405.

FOR SALE—MODERN 5-ROOM BUNGALOW; WELL built; all modern; will buy in investment. Address 1847 SOUTH FLOWER, or phone Vermont 2971.

FOR SALE—
Houses.

FOR SALE—A BEAUTIFUL, 6-ROOM, NEW, MODern bungalow, with all the most modern improvements to make a home; little comfortable home in the land of sunshine and flowers, what a pleasure it is after all that we are to furnish, well, you will agree with us when we say that you are fortunate in getting a cash equity so cheap, owner has actually paid in hard cash $1500.57; price of place $5400, you can get this equity for $1400, and you must have either silver or gold; this property is located at No. 1645 West 58th Place. Take University car marked 59th street.

Also look at No. 1642, this place is the same as 1646, only there is not as much cash. Owner has cash equity of $411, in this one. Price $5400, if you have $311 cash, it is yours. The owner will not move; what she could take care of, so if you want a nice home, either one will suit you.

Is it any wonder that we make sales? A $5000 loan could be had on these at 6% on easiest terms, if you are in the market to buy, come and tell us what you want, and leave the balance to our agents.

See MR. DANIEL, Exclusive Agent,
With
GIBRALTAR INV. AND HOME BLDG. CO.,
502 American Bank Bldg., Second and Spring.

FOR SALE—

NEW WILSHIRE RESIDENCE.

TWO STORIES—EIGHT ROOMS.

—$7000—

$2000 CASH—$60 MONTHLY.

EQUAL TO THE AVERAGE $8500 HOME, IN EVERY RESPECT.

Tile bath and pedestal lavatory; Humphrey instantaneous water heater; furnace; indirect lighting fixtures; fine electric door chime; interior finish, and decorations in exceptionally good taste. Quality of material and workmanship apparent even to one inexperienced in building matters. Mail block from car. Two-story restricted district.

FREDERICK H. SMITH,
419-422 Douglas Bldg. A2000. Main 2900.

FOR SALE—
SEVERAL BEAUTIFUL NEW BUNGALOWS, ALL SIX ROOMS AND BATH, LARGE, AIRY, SUNNY, WITH EVERY KNOWN BUILT-IN EFFECT; CHOICE NEIGHBORHOOD, WITH SCHOOLS, CHURCHES AND STORES. TWO CAR LINES, TWENTY-FIVE MINUTES FROM BROADWAY; ALL STREETS PAVED WITH GRANITE, CEMENT GUTTERS, CURBS, SIDEWALKS, ETC., ALL PAID FOR, IN FACT, EVERY POSSIBLE CONVENIENCE REQUIRED, IS EXPENDED IN THIS HIGH-CLASS NEIGHBORHOOD; QUALITY OF SOIL, CLIMATE, MOUNTAIN VIEW, ETC., CAN'T BE EQUALED IN LOS ANGELES; THESE HOUSES ARE LOCATED AT 852 TO 852 LILLIAN WAY, COME OUT TODAY AND LOOK THEM OVER. TAKE MELROSE CAR ON WESTERN TO END OF LINE, WALK 2 BLOCKS WEST TO LILLIAN WAY, ONE BLOCK NORTH. SALESMAN ON GROUND EVERY DAY. FOR FURTHER INFORMATION CALL AT OFFICE DAILY AT 811 LANKERSHIM BLDG., OR RING HOME F7934. FOLD A MACHINE AND WE WILL CALL AND TAKE YOU OUT.

FOR SALE—
BEST BUNGALOW
AND
BEST BUY
IN THE ENTIRE SOUTHWEST,
ON TERMS AS EASY AS RENT.

6 rooms, hardwood floors throughout. Every built-in modern feature. Every item of material used in the construction of this house is the very best. If you are looking for a home at the right price and that can be proud of for years to come, don't let this pass.

See us at once, MR. WILSON,
816 VAN NUYS BLDG.,
7th and Spring sts.

FOR SALE—
AN EXCELLENT BARGAIN.

Larchmont Boulevard, between Rosewood and Clinton; we have a pretty, 2-story Swiss chalet on our list, that must be sold at once, a sacrifice. Recently built on a 41x140 lot; has eight rooms, which includes reception room, 2 bedrooms and sun room. Hardwood floors. Lawn front and rear; fifty foot frontage; garage with concrete drive; paved street. A home that is entirely modern in every respect. Beautiful district; surrounded by pretty and up-to-date homes, on ninety foot boulevard. This home is really worth $5500; will be sacrificed for $4700, terms to suit. We will be glad to show you this property. Nothing is believing.

CUNNINGHAM REALTY CO., Inc.,
714 Central Bldg.
Phones: Home 60192, Broadway 1062.

FOR SALE—

Eleven-room Hollywood home with bath upstairs and downstairs, sleeping porch, breakfast room, large corner with spacious mantel, large furnace, garage, between 2 car lines.

$7800—Cash, $1000; monthly, $60; rents for $65.
$8500—Buys 6-room Hollywood home, with 4 bedchambers, spacious reception hall with imposing mantel.
$600 cash, $40 monthly, rents for $45.
$3900—Buys new 6-room Hollywood bungalow with 3 bedrooms.
$300 cash, $30 monthly, rents for $35.

DR. SCHLOESSER, owner, 1904 Argyle ave.
Home 57607.

FOR SALE — FOOTHILL HOME. BEAUTIFUL, characteristically California, and of the magnificent homes; several acres adjoining available to purchaser; six large rooms and open-air sleeping accommodations; hardwood floors throughout, fireplaces, tiled bath, water heater, storeroom and space for sleeping quarters; this is just as complete as $10,000 could make it, with taste and artistic supervision; the grounds have with fortunate and great South; location unsurpassed; $12,000; owner away, writes "sell at $7500, regardless of cost"; on your own terms, too, so don't invest in the crowded city when such you have in your own home; the scenery from this front porch and breathed the oxygen at this altitude. Good car service and automobile boulevard to the place. C. C. GREEN, 802 Title Insurance Bldg. Main 2945. A4875.

FOR SALE—ON BEAUTIFUL HELIOTROPE DRIVE. A 5-room modern bungalow, built only about one year, has fine sleeping porch, mosquito-proof, guaranteed; a modern little home that you would pay to look at, and a large 50x150 west-front lot right on the car line, beautiful view of the Hollywood mountain, beautiful flowers and lawn, everything that goes to make up a dandy place. Too need not be ashamed to have any of the 400 visit you. Price $4500, $2000 cash, down with the ideal place.

See MR. DANIEL,
With
GIBRALTAR INV. AND HOME BLDG. CO.,
502 American Bank Bldg., Second and Spring.

FOR SALE—FORECLOSURE BARGAIN.
HOUSE AT 1005 SAN PEDRO ST. near Ninth; Boyle Heights, which we obtained by foreclosure of mortgage. Owner wanted $3,000. We will give this for quick sale for $2,750; will take $100 to $200 cash and $25 to $30 per month. Will not consider price for larger cash payment. Make us an offer. Would accept lower lot as part payment. Call on or address MATTHEWS & MATTHEWS, 325 Douglas Bldg.

FOR SALE—OR EXCHANGE—
In South Wilshire district. 6-room bungalow on a big lot 50x171. Located on Alpaca avenue, near Country Club Drive. A gem in every respect and first-class in every way. Must be sold at once; special bargain at $7000. Want cash or will consider big city property.
(Owner,) 346 Broadway. Main 2548; Home 60167.

FOR SALE—OR EXCHANGE—MODERN STORY-and-half bungalow, six rooms and sleeping porch, finished throughout; magnificent view, fine close-in surroundings; 1½ blocks from Broadway; only $4600; will exchange for city property, improved or unimproved, and make terms. Owner, 913 TITLE INS. BLDG. A1195; Main 1105.

FOR SALE—ONE OF THE MOST ATTRACTIVE residences in Ocean Park, half block from Pacific Electric R. R. station; 7 rooms, sleeping porch, strictly modern, every modern convenience, large lot, good lawn, shrubbery, fruit trees, garage. Will sell on very easy terms or on a right price. No agents. See owner, 2007 CENTRAL BLDG.

FOR SALE—MODERN 6-ROOM BUNGALOW ON 82nd. West st. An willing to lose $500; cost me $5000; will sell for $4500; fine neighborhood, all improvements in and paved. 20 cars pass door. Look at it. Call on owner, 725 S. BROADWAY. Mr. Hamberger, for terms.

FOR SALE—7-ROOM MODERN STORY AND HALF bungalow, hardwood floors, beamed ceilings, built-in effects, bath, two fireplaces, garage, porch, lawn, flowers, barn. $3400; $1000 cash and $30 per month. Grand ave. car to Gramercy place. 1833 W. 45TH ST. Vermont 1812.

FOR SALE—BUNGALOWS. WE WILL BUILD FOR YOU, two hundred cash, twenty-five per month. See our plans.
R. E. WHITE & CO.,
Real Estate and Loans,
819-820 Van Nuys Bldg.
P4113; Main 7422.

FOR SALE—BUY FROM OWNER, NICE MODERN 7-room bungalow, almost new, or a 6-room modern bungalow; for quick sale will sell or exchange for any other value, or will sell on terms. Owner has other property. 1609 MALTMAN AVE., Hollywood car.

FOR SALE—OWN YOUR OWN HOME. WE CAN sell you new bungalows just like rent; come to us and we will show you. H. L. MILLER & CO., 202-4 Citizens Gas Bldg. Broadway 8092. A5469.

FOR SALE—OWNER MUST SELL. HIS ELEGANT just completed 7-room corner bungalow. If looking for a home, or investment, come and see what you will get for $4250. Will sell to you on your own terms. Good terms to make party. 2961 FOURTH AVE. West Jefferson car.

FOR SALE—5-ROOM BUNGALOW, SEWER, GAS, electricity, everything modern, sidewalk, new curbing, near boulevard and pavement; price $4250; will consider lots, in fact, in the like real. R. D. LEVY, 1031 Central Bldg. F7888.

FOR SALE—HOMES IN THE PATH OF PROGress, southwest; take Moneta ave. car and get off at 51st. Street; fine location, cement walks. See CAPITAL WHITE & CO., 81st and Moneta.

FOR SALE—$1600; $50 DOWN, $15 PER MONTH, 5-room bungalow; take Automobile car to Park Terrace; walk 2 blocks east to 115 AVENUE 53. Place HOLLY. 960.

FOR SALE—PRICE $2250, $250 CASH, BEAUTIful 5-room chalet, fine neighborhood, at 5909 S. Olive. Phone owner, SOUTH 6794.

FOR SALE—EXQUISITE 6-ROOM, SOUTHWEST, Fifty possible commissions. Must sell; make offer. The owner. PHONE 58181.

FOR SALE—NEED MONEY. WILL SACRIFICE new $5000 bungalow for $4200, $2200 cash. Address C. box 854, TIMES BRANCH OFFICE.

FOR SALE—
Houses.

FOR SALE—

WILSHIRE
BUNGALOW.
—$6750—
$900 CASH, $40 MONTHLY.

On high ground. Beautiful, terraced lawn. Garage and cement drive. Sewer connected. Cement cellar. Side porch, under pergola. Magnificent fixtures and all built-in features. Colonial lavatory in bathroom, burlap effect glass in halls and living room. Prices $1000 under value for immediate sale. New and never occupied. May be seen by appointment.

FREDERICK H. SMITH,
422 Douglas Bldg. Main 2900.
A2000.

FOR SALE—A LEGITIMATE BARGAIN, LOCATED on Ballet street, 5-room modern home, lot 50x150, lawn, flowers, etc. This lot is unrestricted and a dream of a location for a fine apartment or flats, being close to car line and business. The owner paid $7000 for this property, but on account of getting a loan of $3500, could have gotten more, therefore, in order to make quick disposition, will sacrifice for $7250, in order to raise $3500 cash, no trade considered.

See MR. DANIEL, Exclusive Agent,
With
GIBRALTAR INV. AND HOME BLDG. CO.,
502 American Bank Bldg., Second and Spring.

FOR SALE— $3700.

SNAP.

7-room modern bungalow, hardwood floors in every room, den, breakfast-room, cellar, laundry trays, lot 40x120 feet, beautiful street, fine location, near West Adams car line. Price down to $3700, $1000 cash, balance to suit.

IMBSTEAD & ROBINSON,
O. T. Johnson Bldg.

FOR SALE—

$4500.

WILSHIRE DISTRICT.

East of Normandie ave.
North of Wilshire blvd.

Modern 5-room bungalow on high ground. Price reduced for immediate sale. Terms $450 or more cash, $35 or more monthly.

FREDERIC H. SMITH,
422 Douglas Bldg.
A2000—Main 2900.

FOR SALE—$10,500, NEW WHITE PLASTERED stucco style home of 8 rooms, and bulla and shower. Finished throughout in white enamel. Hardwood floors throughout, handsome fixtures and rich decorations including large 7-ft. tile mantel. Second floor contains 4 nice sunny bedrooms, one sewing room, bath and shower, broad porch across front and sliding balcony on rear, steam heat to every room, automatic water heater, garage for two machines, terrace lot on high ground with new lawn and flowers. Very attractive place. Owner has other plans at a figure way under anything else like it in that section. Location, 2007 LEEWARD AVE., or call Wilshire 30382 and I will call for you.

FOR SALE—
GENTLE READER,

we ask you to investigate this offer before buying elsewhere—located on high elevation, only 20 minutes from Broadway. A 6-room, new modern bungalow. It's simply a peach for the money—large 50-foot lot, $200 in cash, balance like rent. Phone us for price and particulars.

A. G. KELLIHER,
5th Floor, 631 S. Spring St.
Phones: Main 6961.
10685.

FOR SALE—

We own and offer for sale three elegant new 6-room bungalows, located on Gramercy Place near Jefferson. Price only $4400 each on terms of $500 cash, $45 monthly, including all interest. Why pay rent? Let us show you. CRIBB & BRIGGS, 430 Security Bldg. F3222. What have you as first payment?

FOR SALE—SWELL 4-ROOM BUNGALOW, WITH garage and lawn on good corner. Price $1050. $100 cash and $20 per month. This is a real bargain. Don't wait till somebody gets it. I have one of 5-rooms at $1150. Hardwood floors, fireplaces, screens, modern plumbing. Let me show you these if you want a good buy.

See W. E. JONES,
320 Pacific Electric Bldg., 6th and Main sts.
Home 10630. Third Floor. Main 1371.

FOR SALE—5-ROOM HOUSE, HIGH GROUND, beautifully located, in north Wilshire section; large lot, 198 feet deep to every-foot alley; surroundings excellent, in front of grand view of mountains; the appointments of this house cannot be beaten. Price twelve thousand dollars, subject to seven thousand dollars of mortgage, can be paid off at rate of five thousand each for equity or make reasonable terms. Might consider part exchange.
M. P. HOOD, 409 Wilcox Bldg.

FOR SALE—HOUSE NO. 8886 LINCOLN AVE., BEtween Ave. 50 and 51, just one block south of the terminus of the York Blvd. car line, and near new location of Occidental College. Price $3750. From responsible party will accept $500 cash, and balance $20 to $25 monthly. We will allow liberal discount for larger cash payment. Would accept clear lot as part payment. MATTHEWS & MATTHEWS, 325 Douglas Bldg.

FOR SALE—
WHERE VALUES WILL DOUBLE.
NEW 2-STORY, WILSHIRE RESIDENCE.
9 ROOMS AND 2 SLEEPING PORCHES.
2 BATHS AND HARDWOOD FINISH.
BEST CLOSE-IN LOCATION, HIGHEST GROUND, ADJOINING WILSHIRE BOULEVARD. 700 CATALINA ST. OPEN TODAY. FROM 2 TO 4:30.

FOR SALE—IF YOU WANT A BARGAIN IN A fine Swiss chalet of 7 rooms (3 bedrooms), bath, sleeping porch, cellar, large cement porch and garage, located in the North Wilshire district, on high lot with fine view of mountains and city, take this Western ave. car to Melrose ave., walk two blocks east to 4807 Melrose ave. or telephone owner, West 5190.
CHAS. P. LYMAN.

FOR SALE—OR EXCHANGE—
For cash, corner paving, and rent, five 6-room modern bungalows, well furnished, on West 41st st., between Raymond and Normandie, for terms will consider or vacant lots. Rents for $250 per month. Will consider.
CUNNINGHAM REALTY CO., Inc.,
714 Central Bldg.
Phones: Home 60192, Broadway 1062.

FOR SALE—CASH BARGAIN, $2000. BEAUTIFUL new 5-room bungalow containing every built-in feature; is one of the prettiest bungalows in west side; lot has 70-foot frontage on improved street. This is a splendid place of property and easily worth $2700. Must have at least $1500 cash. Address B, box 335, TIMES BRANCH OFFICE.

FOR SALE—
WASHINGTON BOULEVARD.
ONE HUNDRED DOLLARS DOWN.
Balance payable $25 per month; modern, brand new bungalow, 5 rooms and sleeping porch; $50 cash, balance $25 per month. Price $1750. Only a few left. Don't wait. Phone MERROW, A6429; Main 1972.

FOR SALE—2-STORY, 8-ROOM MODERN HOUSE, fine garage, shade and fruit trees, nice garden; place for chickens; close to car; $2500; $250 cash, balance $25 per month. Will sell on payment with or without the lot. SWIFT, 631 Hillsdale Bldg. F4181; Main 2481.

FOR SALE — WILSHIRE BUNGALOWS. BETTER than the bank, cheaper than the rent.
R. E. WHITE & CO.,
Real Estate and Loans,
819-820 Van Nuys Bldg.
P4113; Main 7422.

FOR SALE—MY EXCEPTIONALLY ARTISTIC BUNgalow of 7 rooms and sleeping porch. Large lot, beautifully landscaped. Situated on Gramercy Drive. Price $6500. This property could not be duplicated for $6500. Phone 72134. No agents.

FOR SALE—MY EXQUISITELY FINISHED 7-ROOM bungalow. Contains every comfort that a large home affords. This property is close in and very desirable. Equity, $1,000 or $1500. Terms can be arranged. Call WEST 2216; 72381. No agents.

FOR SALE — MY 6-ROOM BUNGALOW HOME, southeast corner Bedford, 48th, near Park. Library, Manual Arts School. Consider part exchange. Before you list your home investigate. 208 BRYSON BLDG. P6888.

FOR SALE—$5800 HOME ON BUNNELL AVE., near Huntington Drive. Must sell. $2800.
MR. COOPER,
CHARTER OAK INVESTMENT CO.,
616 Trust & Savings Bldg.

FOR SALE—GREAT SACRIFICE—
Splendid modern home of 6 rooms; 4 large, sunny bedrooms, hardwood floors, linen ceilings, willing to part with it for $4000 or $4500. Price $4700. See owner, 1706 BOSART BLVD.

FOR SALE—TO CLOSE AN ESTATE, WILL SACrifice a good 5-room home on Harvard Blvd., between 11th and 12th sts., for $2500, with $1000 in cash. KANNELLA LAND CO., 806 Higgins Bldg.

FOR SALE—OWNER WILL SELL 5-ROOM BUNgalow, large lot, $200 less than cost and throw in furniture. Rent bargain in city. Apply today or tomorrow. 2008 SECOND AVE. Take West Adams car to Arlington.

FOR SALE—CUT IN AHEAD OF THE CAR LINE, which is now building, and make a good profit in this new 5-room chalet, located at 135 E. 67th st. $150 cash and $ all you need. Phone owner, SOUTH 4794.

FOR SALE—$2150, $200 CASH, BALANCE $20 PER month; 5-room bungalow, every modern feature; situated on Alvarado street, near car. 141SOS. FRATHER DODGE, 1677 W. 35th.

FOR SALE—OR EXCHANGE—AT GREAT SACRIfice, corner paving, cost, new 5-room modern bungalow. What have you? F. E. BAER, 325 Consolidated Realty Bldg.

FOR SALE—$30 CASH, 5-ROOM PLASTERED bungalow, cut work, fireplace, basement, $1250, $30 per month. Owner leaving. Take W. 54th st. car. England, Assessment.

FOR SALE—CASH BARGAIN, $2000. BEAUTIFUL new 5-room bungalow containing every built-in feature; is one of the prettiest bungalows in west side; lot has 70-foot frontage on improved street. This is a splendid place of property and easily worth $2700. Must have at least $1500 cash. Address B, box 335, TIMES BRANCH OFFICE.

FOR SALE—
Houses.

FOR SALE—WILL SACRIFICE MY NEW MODERN bungalow, 6 rooms, located in southwest. All the most desirable built-in features. Beautiful cabinet work, highest grade, delightful breakfast-room, oak floors. Will suit the most exacting taste. Will take a small payment down. Balance $20 month, including interest. No agents. Address A, box 425, TIMES BRANCH OFFICE.

FOR SALE—
PLEASE NOTICE.

My new 7-room bungalow is for sale, either furnished or unfurnished, not because I must have it sold, but am absolutely compelled to dispose of it immediately. For a quick sale I will take $4800 and give very favorable terms. The home is up to the minute and complete in every detail. Has beautiful tiled and 4 half from three car lines and less than 20 minutes' ride from the center of the business district. It couldn't help but appeal to you and after seeing it you will be convinced that it is fully $1,200 below the market price today. The house has all the built-in effects; cement piped for furnace; floors of large sleeping rooms; casement windows; hardwood floors throughout, most expensive papering and fixtures, white enamel kitchen; 2 large porches; large garage. It will pay you to investigate this at once. Owner on premises, 4177 BRIGHTON AVE. Telephone 20778.

FOR SALE—
Bungalow at your own price if you want. Was $5500, it now $4100; I will reduce the price $10 per day until some one takes it, if I do not close "Watch It Go." $750 down, more in time, $30 per month. This new 5-room home is located at No. 3260 Loraine st., fifteen minutes from Broadway, is complete in every respect. Yard fenced, four beautiful and chicken yard. Piano south, overlooking restricted Silver Lake parkway. See house, then call on owner, LEE CHAMBERLAIN, 616 Pacific Electric Bldg.

FOR SALE—12 NEW BUNGALOWS
Nos. 6233 Ave. 56. Price $2500. And 12 others in same vicinity. This is near Pasadena and Arroyo Seco ave. (the equivalent to Ave. 62.) Highland Park. The prices range from $2500 to $3000. With satisfactory party we will accept $250 cash and $20 to $25 monthly. Liberal discount for larger cash payment. Would accept clear lot as part payment. MATTHEWS & MATTHEWS, 325 Douglas Bldg.

FOR SALE—$6850; REDUCED FROM $6900; NEW bungalow; 7 rooms and 2 sleeping porches on second floor; 2 bathrooms; on beautiful N. Mariposa Blvd., lot 50x150; hardwood floors throughout; entire house beautifully papered and decorated; all the most modern built-in effects; dining-room and breakfast room; these rooms have French doors to side veranda; $1,000 cash required for terms. W. L. CRAIG, 632-5 Laughlin Bldg.

FOR SALE—IF YOU PLAN ON BUYING A HOME it will pay you to see the 11-room, 2-story house we have just completed on one of the choice corners in Hillsdale district, northeast of Pico and Serrano; everything modern, oak finish, fixtures, grass, etc. No one has ever lived in this property. Take Western ave. car to Pico, walk 2 blocks east to Serrano; or 'phone owner, West 5190.

FOR SALE—
$16,000 takes a beautiful new $20,000 Wilshire home; 12 rooms, 3 bathrooms and reception hall; large lot and roomy garage. This place must be sold immediately, regardless of price, and you can get the bargain of the day in the Wilshire district.
FRED J. FOOTE,
A4180. 1021 Trust & Savings Bldg. Bdwy. 1508.

FOR SALE—BE INDEPENDENT; OWN YOUR HOME.
YOU MAKE THE PROFIT. WE SHOW YOU HOW. $100 cash, balance like rent. One of the classiest 5-room bungalows in the city on paved street, sewer connected, everything paid. Fire-proof car fare. This is the chance of your life time. Why pay rent? DUNN-STICKNEY-POST, 911 Story Bldg. F2271.

FOR SALE—BY OWNER AND BUILDER, 6-ROOM bungalow, garage, just completed, in built up district. Modern in every respect, establishes high-class art class mantel, hardwood floors, etc. It must be seen to be appreciated. A bargain for half cash or $500 down and $30 per month. Situated at 4327 W. 43RD ST., between Figueroa and Hoover sts. Take Grand ave. car. Phone South 7822.

FOR SALE—CLOSE IN, 5 AND 6-ROOM NEW bungalows, $100 down, $25 per month; in either southwest, west or northwest. Lots at your service. CALIFORNIA HOME BUILDERS, 627 S. Hill. Phone 60264 or Main 8270.

FOR SALE — OWNER WILL SACRIFICE NEARLY $1000 on clear property, new, modern and ideal st., 5 modern bungalows on lot, $5000, $900 down; rather will rent for $575. PAN-AMERICAN INVESTMENT CO., 4301 Alameda ave.

FOR SALE — NEW, HIGH-CLASS, 5-ROOM BUNGAlow, large lot, southwest. Will make special price if taken at once. Inquire 909 TITLE INSURANCE BLDG. F6054.

FOR SALE—A BEAUTIFUL 8-ROOM HOUSE ON Harvard blvd. near Washington; east front; all modern improvements; owner leaving city. For further particulars ring up HOME PHONE 72628.

FOR SALE—5-ROOM BUNGALOW, FURNACE, AUtomatic heater, oak floors, garage, lawn and flowers, fireplace and built-in effects. Price $3250. Phone Owner, WILSHIRE 3471. $7000.

FOR SALE—EXTRA FINE 7-ROOM BUNGALOW, beautiful yard, bath and front, with alley, rents for $50, price $4500, or with furniture $4200. PHONE SOUTH 448.

FOR SALE—I HAVE A VERY MODERN BUNGAlow, southwest corner in Vermont district, for rent or sell; terms or cash. Phone owner, 58070 or WEST 4940.

FOR SALE—$650 BUYS $1150 EQUITY IN MODern 5-room bungalow lot, 50x150, north front; price $2900; balance to sell at $25 month. Hotwells-Dalton ave. car to 49TH PL. See JENNISON.

FOR SALE—$4500. 6-ROOM MODERN BUNGAlow, automatic water heater, fireplace, hardwood floors, young fruit trees, berries. 137 N. BENTON WAY.

FOR SALE—STRICTLY UP-TO-DATE 5-ROOM bungalow, southwest, close to car line. Fine lawn and flowers, garage, etc. Will sell furnished or unfurnished. Money talks. Phone OWNER, 77109.

FOR SALE—AT BARGAIN, 7-ROOM BUNGALOW 4 BEDROOMS. LARGE LOT. FINE LOCATION. EASY TERMS. OFFERED FEW DAYS AT $2900. BY OWNER. PHONE WEST 1028.

FOR SALE—7-ROOM BUNGALOW, NEAR 18TH street and 3rd ave., strictly modern, garage and fruit. Robert Owner, West 441. 1418SS. FRATHER REALTY COMPANY, 627 Story Bldg.

FOR SALE—1½-STORY HOUSE, ALL CONVENIences, nearly painted, Garvanza district. No fog. High and dry. At a bargain. Part terms if desired. 6213 CRESCENT ST.

FOR SALE — 5-ROOM, MODERN BUNGALOW. This is a dandy; built-in effects, fireplace, fine street. $2600, $100 cash, $25 per month. HEND-LEY REALTY CO., 5930 Moneta ave.

FOR SALE—A BARGAIN, MODERN 5-ROOM BUNgalow; completely furnished $2100; terms. 4454 MONETA AVE. Phone East 1881.

CONTRACTORS—
and Builders.

WE BUILD DIRECT FROM OUR OWN LUMBER first cost.
[illegible] $75 to $100; 4 rooms, $250.
[illegible] and 6 rooms, $350 to $1200.
See our plans. $200 to $2000.
We quote all bids, city or country.
P. J. LEAVER & CO., Contractors, 815 to 820 Higgins Bldg., corner Second and Main.
60004. Main 8008.

NO MONEY REQUIRED.

If you own your lot, we will design, plan and build your home on very monthly payments. All in one of our $2000 special six-room bungalows.

CALIFORNIA LAND & BLDG. CO.,
401-7 Black Bldg.

BUILDING MONEY—WE BUILD AND SUPPLY the loan for contract price. Straight three years 7 per cent. Bungalows, apartments and flats. Plans free. No commission. Wm. N. HOLWAY, 804 Wilcox Bldg. F5451.

WANTED—FIRST-CLASS PAINTING, TINTING and varnishing of 10 modern houses; country places preferred. PAUL GOODWIN, 219 W. Ninth st. Main 8426.

WE BUILD ON ¼ TO 10 PER CENT. BASIS. BRING in your plans and let us figure. Satisfaction guaranteed. MURRAY-CONNERLAIN CO., 343 Title Ins. Bldg. F6064; Bdwy. 1855.

ANGELUS DRAUGHTING CO., STRICTLY HIGH grade. Contract; specialty. Main 7000; 2007 Central Bldg. THOS. PRESTON, Architect and Engineer. 325 Higgins Bldg.

CONSULT A PRACTICAL BUILDER AS YOU WOULD your attorney. Prompt, courteous service. Estimates free. Phone 10630. A. WEAVER, Main 8270, 320 Citizens National Bank Bldg.

BRING IN YOUR PLANS AND IDEAS—LET US figure with you. STOCKS & STOCKS, builders and contractors, 425 Title Ins. Bldg. Phone A1079.

WILL BUILD CITY OR COUNTRY HOMES; plans and specifications furnished. FRED W. SIEGEL, 228 Stimson Blvd. 15081.

FOR SALE—
City Lots and Lands.

FOR SALE—
$30 LOTS AT SMALL PRICES
IN ARLINGTON SQUARE.
$25 CASH, $10 A MONTH PUTS YOU IN POSsession of a handsome big lot 50 by 150 feet deep, in the peaceful part of the beautiful Arlington Square. Close to Main st. car line, electricity, phones. On three smooth streets. Cement walks and curbs and with parkings planted. Close to two prominent schools, Manual Arts High School and Exposition Park. Surrounded by homes of high class and in a neighborhood growing more refined, attractive and valuable all the time. The choice property of today sells well above $100 a lot. Time to buy.
Autos waiting to take you; or if you prefer to go out on the Vermont car, get off at 59th st. Turn to the left or Hill street marked "Santa Barbara and Arlington." Go right to end of line or take "Northwest" car to 59th st. Spring st. and get off at Second ave. and see Mr. Clay at tent office.
EMIL FIRTH, 840 Broadway.
Home 60107; Main 2648.

FOR SALE—

$1800. $1850.
BARGAIN IN FLAT LOT.
$500 UNDER VALUE.
NEAR VERMONT AND ADAMS.

This is one of the cheapest flat lots we know of. Restricted district, half-block from car line, paved street, sewer, etc. Surrounded by beautiful homes. This is a good investment to hold, or a $2000 flat on this lot would pay you 20 per cent on your investment.

This will go quick. Better call or phone us for an appointment to see this lot today.

Home and Lot Department,
JANSS INVESTMENT COMPANY,
Home 10945. 611-13 S. Hill st. Broadway 2468.

FOR SALE—
SIERRA PARK SNAPS.

There are still a few excellent buys at Sierra Park. This tract lies just this side of Pasadena Park and south Pasadena and is among the hills, being 650 feet above sea level. Many pretty bungalow homes have been built and many more are under construction. All of these are being built by the owners and not by a building company. Some people have not build their own home because they think it is too much trouble to live. 20 minutes from First and Main sts. Restrictions. Use this property before you settle on a home. Lots $500 to $1000. $25 cash, $5 per month. $10 per month. We will gladly show you the property. Agent on tract. To go, take El Molino car on Main st. to Sierra Park Station.

HEALY-JANES CO.,
320 Pacific Electric Bldg., 6th and Main sts.
Home 10625. Main 1871.

FOR SALE—ATTENTION, BUILDERS; OR WILL syndicate 144 lots, average 50x150 ft., with water piped; water piped to each lot; street work all in and paid for; 7 miles south of Alhambra; 2 avenues trees in front of each lot; office, 2-story cottage, barn and garage on property; right in line of Pacific Electric R. R. and Southern Pacific; 2 depots; one block from 5c car line; 100 per cent profit; terms 1-3 cash, balance from 1 to 7 years; annually. Adjoining high-grade property sold at $400 to $600. etc. Restrictions. Call 820 HIGGINS BLDG. See R. R. Floor.

FOR SALE—FRANCHISE GRANTED FOR EXTENsion of car line.
HERE IS A LITTLE SPECULATION.
$6 FEET FOR ONLY $200.
NEAR WILSHIRE BOULEVARD.

BEAUTIFULLY LOCATED
FINE BUILDING SITE.
C. P. DEYOE, 313 W. THIRD ST. A4825.

FOR SALE—UNRESTRICTED LOT ON FRANCIS ave., near Hoover. Phone OWNER, F6580. Cash owner's Title Insurance Bldg. Office, Suite 909. Phone F6054. Office on tract.

FOR SALE—LOT 50x151. FOR $1000.

SALE—
City Lots and Lands.

MR. HOMESEEKER.
MR. INVESTOR.
MR. BUSINESS MAN.

Take a Trip to
OWENSMOUTH
and see our
STREET CORNER.
WE HAVE AN EXCLUSIVE AGENCY
ON PECHTOLD'S NORTH
WE CAN SELL AT A
MAKES THIS
BARGAIN
AND WASHINGTON,
LESS THAN ANY
IMPROVEMENTS WILL
OF THE MOST SELECT INVEST-
IN THE FUTURE BUSINESS
NOW OFFERED ON THE
SOME CASH REQUIRED, BALANCE
MONTH, THREE YEARS AT
6% INT.
ROOMS, WITH 63005, MAIN 4303.
JANES INVESTMENT COMPANY,
Selling Agents for Los Angeles
Business Houses Co., Principals.

SALE—BARGAIN, LOT ON NORMANDIE
Chief of Police, and Mrs. Sebastian. In-
Cash price $1350.
A. H. HUMMELL,
F. J. HUMMELL & CO.
Main 8088. 9326J. Main 4600.

SALE—LOT ON 9TH AVENUE, BIRCH AND
paved street; half block north of Pico St.
bargain. See OWNER, 428 Central Bldg.

SALE—
Income Property.

"A RARE BARGAIN."
business block, just finished, all lease
paved house; two rooms, are choicest
Cash price $12500; terms to responsible
Call P. J. HUMMELL & CO.
Main 8088. 9326J. Main 4600.

WHERE CAN YOU BEAT THIS—8%
sec. 35, 80x146 to alley 2-room house, gas
Jefferson Heights and Monroe Sts., this
Lot 100 ft. deep to alley. Price $1600.
ARTHUR W. KINNEY CO.,
606 Trust & Savings Bldg. Main 8524.

SALE—
Acreage for Subdivision.

WATCH I. A.—VENICE ACREAGE
GO TO HOOL—
business men for all this is but, Be a
Just a few of our bargains
at $1500 acre; terms.
at $1000 acre; terms.
at $1000 acre; terms.
at $1000

Classified Liners.

FOR EXCHANGE—
Business Property.

FOR EXCHANGE — WANT IMPROVED ALFALFA ranch, must be clear; owners submit your proposition; will offer 5-room bungalow modern; 10 minutes' walk of the business center of Los Angeles; a property that is bound to double in value before 1918; price $6,500; mortgage $1,000; 6 per cent.; equity $5,500; also large residence, 12 rooms, modern and well rent for $1,200 per year. Want home here or Hollywood. THOMAS DUGAN, Owner's Agent, 708 San Fernando Bldg. A4695.

FOR EXCHANGE—
Wanted—A good 5-ton exchange man, and opportunity. Want one who has been operating in business here.
J. H. BALLAGH, 417 Central Bldg.

FOR EXCHANGE—
Houses.

FOR EXCHANGE—
BY D. H. LINGLE & CO.,
Bdwy. 2470. 205 Story Bldg. P4106.
SEE US FOR QUICK RESULTS.
$4500—Corona property for land here or in the Santa Clara Valley.
$6700—Lot for bungalow, southwest.
$9000—Dwelling in city for Coronado residence or good resort lease.
$8250—Six-room, new bungalow, Third ave. Want lot or small acreage for $500 equity.
$9000—Fine, 9-room home for apartment lot to $48,500.
$8500—Clear dwelling and cash for home to $12,500, Wilshire district.
$8800—One dwelling and $1000 clear Venice lot for dwelling, Adams Heights, between Pico and Washington streets.
$75,000—Westside apartment house for cash and well located rent.
$12,500—Oneonta residence for Long Beach.
$60,000—Westside furnished apartments, income $700 month, for cash and lots.

FOR EXCHANGE—
TWO DANDY, SIX-ROOM BUNGALOWS AND ONE VACANT LOT; SEWER ALL IN AND PAID FOR; LOCATED IN THAT HIGH-CLASS WEST ADAMS SECTION; ONE BLOCK FROM WEST ADAMS ST. CAR. OWNER HAS GONE TO CHICAGO AND WILL SACRIFICE THIS FINE PROPERTY. WILL TAKE CITY LOTS OR LAND FOR EQUITY OF $2500. WE CAN SHOW YOU THAT THE PRICE IS RIGHT.
SEE MR. COOPER.
ROBERT MARSH & CO.,
215-224 TRUST AND SAVINGS BLDG.
10175. 6TH AND SPRING STS. MAIN 5045.

FOR EXCHANGE—2 ACRES IN NORTHWEST PASADENA on corner. Neat cottage, 2 sleeping porches, city water, 2 blocks from new car line. Lots selling here for $600 to $1200. Want bungalow and some cash.
6-room bungalow, modern equipment, garage and fruit trees, flowers, etc., 2 blocks from Pasadena car, and 6 months' water paid; a bargain; suitable for poultry. 3-story, 7-room, strictly modern, including sleeping porch, with 2 lots, splendidly set to beautiful flowers. Beautiful view. Want small home.
C. H. MORRIS,
Charter Oak Investment Co.,
616 Trust and Savings Bldg.

FOR EXCHANGE—
$5500—Modern, 5-room bungalow, Maple and Adams Heights; choicest location, near Berkeley Square, lot 50x150, a fine home. Want acreage between city and sea or good alfalfa ranch to equal value. See BARKER.
ARTHUR W. KINNEY CO.,
91307. 1009 Trust & Savs. Bldg. Main 3283.

FOR EXCHANGE—BEAUTIFUL HOME AT LONG Beach, large grounds, best value $12,500; mortgage $5000; want vacant or improved.
H. J. WHITE & CO.,
Real Estate and Loans,
819-820 Van Nuys Bldg.
P4118. Main 7422.

FOR EXCHANGE—OR SALE—60x150, EAST front, swell residence, 10-room, hard decorated, large blizzard room, near Sunset Park. $14,000. Would arrange for 10-room, 2-story flat or lodging house well located throughout, $10,000. Want apartment site for part. JOHN HARRIS & CO., 420 H. W. Hellman Bldg.

FOR EXCHANGE—$10,000 HOME ON CRENSHAW Blvd., fine, level lot; cost $14,000; must have more than 100 rooms on the electric car line to exchange for home in the city.
MONARCH INVESTMENT CO.,
F4744. 227 Security Bldg. Main 3528.

FOR EXCHANGE—NEW 6-ROOM BUNGALOW, IN Third Street District, strictly modern, tile toilets, concrete and modern in every way, price $4000; mort. $1600; also 2 fine lots, in exchange, want close-in acreage. Address 1305 Pico Bldg.

FOR EXCHANGE—
13-room house, beautiful grounds, lot 90x215 feet; most fashionable district. Renting for $125 per month, for good Imperial Valley land. IRWIN, 402 Grosse Bldg.

FOR EXCHANGE—BRAND NEW, 5-ROOM BUNGALOW, value $4,000; equity $2200, will exchange for lot or lots in Boyle Heights, Highland Park or suburbs to equity.
222 LAUGHLIN BLDG. A5795.

FOR EXCHANGE — 5-ROOM HOUSE, BEAUTIfully situated in North Wilshire section. Price $12,500, subject to $7000 mortgage. Will accept smaller house and cash for equity. Arrange terms. Might consider acreage. MR. HOOD, 409 Wilcox Bldg. A1680.

FOR EXCHANGE—ADAMS HEIGHTS HOME. 8 rooms, fireplace, garage, 100x150 ft., near Adams; $7000; mortgage $4,000; will exchange for clear lot; small amount. F. M. SIMPSON, 801 Title Ins. Bldg. F5026. Broadway 8126.

FOR EXCHANGE — 9-ROOM HOUSE, ARLINGTON Heights, St. Andrews Place for lot, acreage, or what have you; $10,000; mortgage $5500. PRATHER REALTY CO.

FOR EXCHANGE—NEW 5-ROOM BUNGALOW, 840 W. Newlands ave., corner of lot, 50x181, price $2500, mortgage $2100; want vacant lot or auto for equity. Phone WEST 5458. 21671.

FOR EXCHANGE—GOOD HOUSE ON 3 ACRES of land 2 blocks car line. Price $7,000 cash; will trade clear or encumbered for close-in business or apartments. See
MR. CAIN or MR. RANNE.
Main 6166. 10291. 326 Title Insurance Bldg.

FOR EXCHANGE—
Wanted, clear residence property here in exchange for fine alfalfa and fruit land in Tulare county.
CHAS. A. MADISON,
711 Delta Bldg.
F2745. Los Angeles, Cal.

FOR EXCHANGE—2600 ACRES NEAR SAN JACINTO, the cream of the valley. Last of the big holdings. Large crops this season. Only place with plenty water; ideal alfalfa and general farming land. Price $100 per acre; one-half trade, city or nearby, balance one run. See WHIPPLE, 816 Van Nuys Bldg.

FOR EXCHANGE—WANT GOOD MIDDLE WEST farm for one of California's finest fruit land, location close to best market in the State; can make a great proposition. See me at once. Address R, box 571, TIMES BRANCH OFFICE.

FOR EXCHANGE—
ALFALFA LANDS.
52 acres near Winnville, ready for seeding; pumping plant; underground mine, 175 inches of water, $13,000. Want $5000 cash, balance trade or time.
WIGHT or LANT,
MONARCH INVESTMENT COMPANY,
F4744. Main 3528. 226-7-8-9 Security Bldg.

FOR EXCHANGE—I HAVE 80 SAN JOAQUIN VALley properties mostly unimproved, 20 to 320 acres; well located, for alfalfa, dairy or general farming; all desirable for investment or development. I also have improved ranches; splendid Southern California properties. JOHN W. THOMPSON, 631 San Fernando Bldg. F5202. Main 6210.

FOR EXCHANGE — WILL EXCHANGE SOME clear lots that I own in Arcadia for lot or home in Los Angeles, I don't have you! Mr Lee are worth from $600 to $1500. See or phone Mrs. Lee, owner, 401 or Main 1302, office 201 N. BROADWAY.

FOR EXCHANGE—40 ACRES, FINE ALFALFA or fruit land, near San Francisco, fine community; want grocery or hardware business; land at actual cash value. W. G. JENKINS, Owner, 305 Higgins Bldg.

FOR EXCHANGE—20 ACRES, REDLANDS, AIrported fruits and berries, fine soil, abundance water, good improvements; an income patch. $16,000; clear; want good flats, business to $20,000. HOGE & WHITMORE, 213 Pine ave., Long Beach.

FOR EXCHANGE — WANT FARM IN MONTANA, Arizona, or New Mexico, for 240 acres at Arlington, at $150 per acre, fine.
JORDAN & MILLER,
Bdwy. 3795. 325 Grosse Bldg. F1851.

FOR EXCHANGE—20 ACRES OF FOOTHILL LAND just west of Glendale; will consider good clear stuff up to $10,000; price $25,000. O. M. NEWBY, 253 Wilcox Bldg. F4672.

FOR EXCHANGE — ALFALFA RANCH, PORTERville section; $14,000; want small ranch, or income; Butte county also alfalfa land A1; any amount; $40 per acre. F. L. FRAST, 415 Severance Bldg.

FOR EXCHANGE—27 LOTS, CASH VALUE, $3500, near Chicago city limits, for bungalow or lots of equal value here. C. Box 340, TIMES OFFICE.

FOR EXCHANGE—
Eastern and Northern Real Estate.

FOR EXCHANGE—A LARGE LIST OF CHICAGO income property to exchange for Los Angeles or vicinity rentals, ranging from $4000 to $20,000 per year. Will re-operate with other brokers. Mr. Brewer, MERCHANTS' REALTY AND INVESTMENT COMPANY, 808 L. W. Van Nuys Bldg., 7th and Spring. Phone F1795 or Main 1785.

FOR EXCHANGE—
I make a specialty of exchanging real estate, particularly California for eastern.
C. W. CONWAY,
Realty Board. 204-5 Bradbury Bldg.

FOR EXCHANGE—CORNER, DOWNTOWN LOT, 2 blocks from Powell and Market; price $20,000; clear of incumbrance; trade for Los Angeles business property and assume. 226 KEARNEY ST., San Francisco.

FOR EXCHANGE—FINE RESIDENCE LOT IN Park, Chicago. Want small bungalow or vacant, $6000; an inflated value. Might assume. PAN-AMERICAN INVESTMENT AND SALES CO., 4201 Moneta ave. South 2225; 26054.

FOR EXCHANGE—CLEAR LOT IN SAN LUIS Obispo, value $800. Want clear lot in 25th Vicinity (Manhattan preferred) or auto. R. TOON, 1237 W. 24th st. Phone 20212.

FOR EXCHANGE—WANT ANAHEIM OR SANTA Ana way, $30 acre, improved. South Dakota clear; price $40 per acre. W. HICKS, 627 S. Hill st. Phone 60249 or Main 8270.

FOR EXCHANGE—OR SALE—MEDFORD, OREGON, two fine, slightly, close-in, 5-ac. clear lots with modern cottages. What have you? CROTHERS, box 259 Route 8, Los Angeles.

FOR EXCHANGE—I HAVE 80 SAN JOAQUIN VALley properties mostly unimproved, 20 to 320 acres; well located, for alfalfa, dairy or general farming; all desirable for investment or development. I also have improved ranches; splendid Southern California properties. JOHN W. THOMPSON, 631 San Fernando Bldg. F5202. Main 6210.

FOR EXCHANGE—ALFALFA RANCH. PORTERville section; $14,000; want small ranch, or income; Butte county also alfalfa land A1; any amount; $40 per acre. F. L. FRAST, 415 Severance Bldg.

FOR EXCHANGE—$7 LOTS, CASH VALUE, $3500, near Chicago city limits, for bungalow or lots of equal value here. C. Box 340, TIMES OFFICE.

FOR EXCHANGE—
Eastern and Northern Real Estate.

FOR EXCHANGE—A LARGE LIST OF CHICAGO income property to exchange for Los Angeles or vicinity rentals, ranging from $4000 to $20,000 per year. Will re-operate with other brokers. Mr. Brewer, MERCHANTS' REALTY AND INVESTMENT COMPANY, 808 L. W. Van Nuys Bldg., 7th and Spring. Phone F1795 or Main 1785.

FOR EXCHANGE—
I make a specialty of exchanging real estate, particularly California for eastern.
C. W. CONWAY,
Realty Board. 204-5 Bradbury Bldg.

FOR EXCHANGE—CORNER, DOWNTOWN LOT, 2 blocks from Powell and Market; price $20,000; clear of incumbrance; trade for Los Angeles business property and assume. 226 KEARNEY ST., San Francisco.

FOR EXCHANGE—FINE RESIDENCE LOT IN Park, Chicago. Want small bungalow or vacant, $6000; an inflated value. Might assume. PAN-AMERICAN INVESTMENT AND SALES CO., 4201 Moneta ave. South 2225; 26054.

FOR EXCHANGE—CLEAR LOT IN SAN LUIS Obispo, value $800. Want clear lot in 25th Vicinity (Manhattan preferred) or auto. R. TOON, 1237 W. 24th st. Phone 20212.

FOR EXCHANGE—WANT ANAHEIM OR SANTA Ana way, $30 acre, improved. South Dakota clear; price $40 per acre. W. HICKS, 627 S. Hill st. Phone 60249 or Main 8270.

FOR EXCHANGE—OR SALE—MEDFORD, OREGON, two fine, slightly, close-in, 5-ac. clear lots with modern cottages. What have you? CROTHERS, box 259 Route 8, Los Angeles.

FOR EXCHANGE—WANT DETROIT, MINNEAPOlis, Indianapolis, San Diego or San Francisco for Los Angeles. A. R. JAQUITH, 4000 Ruffner.

FOR EXCHANGE—$25,000 LOS ANGELES RESIdence property for eastern; Grand Rapids, Mich., preferred. Owners only. 211 EAGLE ROCK AVE.

FOR EXCHANGE—CLEAR KANSAS CITY AND TOpeka property for rental for California. J. M. WILLIAMS, 515 Hill St. Phone 10778.

FOR EXCHANGE—640 ACRES, NEWS COUNTY, Texas, $25 acre, 160 acres near Houston, Texas, $45 acre. W. L. ARMANTAGE, 303 Bryson Bldg.

FOR EXCHANGE—
Country Property.

FOR EXCHANGE—
ATTENTION.
720-acre stock and dairy ranch located on main automobile boulevard, with automobile truck service to town of 6000 population; value $50.00; mortgage $10,000. Owner wants residence in this city or suburbs same value.
CUNNINGHAM REALTY CO., Inc.,
Home 60103. T14 Central Bldg. Broadway 1982.

FOR EXCHANGE—9-ROOM 2-STORY MODERN home Terra Heats, Ind., on paved street. $5500. clear; want Southern California; will assume.
124 lots, 50x150 each, in good Illinois town. $250 each. Want California; will assume.
10-room modern home on paved street; good Kansas town. $4000 clear; will assume on Southern California.
7-room modern house, large lot, Klein, Ill. $2600, clear; will assume on Hollywood bungalow. MEEK, 325 S. Hill st.

FOR EXCHANGE—CHICAGO INCOME PROPERTY for Los Angeles or vicinity; Merchants' Realty and Investment Co., 808 L. W. Van Nuys Bldg. Cash awards aggregating $52.50 will be made by The Times to persons submitting the best suggestion as to how $5000 can be most profitably invested in Los Angeles. See announcement on another page of this issue of The Times. Address your communication to A. box 1297, TIMES OFFICE.

FOR EXCHANGE—SEVERAL CLEAR PROPERTIES in Quincy, Ill., with good income, will trade one or all for Southern California. from $5000 to $20,000, and assume. Bodine location, giving full particulars.
E. BECKER, 219 Central Bldg.

FOR EXCHANGE—IMPROVED AND UNIMPROVED property in Salt Lake City to $25,000 for Los Angeles. Inquire DRUCE, 127 N. Hobart. Phone Wilshire 2471.

FOR EXCHANGE—HAVE ALL KINDS OF CLEAR eastern to exchange for California equities.
JORDAN & MILLER,
222 Grosse Bldg. 124 W. Sixth st.

FOR EXCHANGE—
Real Estate. Miscellaneous.

FOR EXCHANGE—
$12,000—Modern 12-room flat building, distinctly located southwest section. Prefer beach, but might consider orange grove if well located.
$10,000—An improved 10-acre ranch near Whittier electric, 3 acres family fruits, full-bearing, 5-room house and barn. Want city vacant or cottages.
$12,500—15-acre lemon grove, 7 acres 14-year-old lemons, 6½ acres 2 years old. Water right. No buildings. Near Riverside. Want city property.
C. MITCHEL WHITAKER,
Main 3861. 4th and Spring. A5803.

FOR EXCHANGE—7-ROOM BUNGALOW, CLEAR, exceptionally modern throughout; garage, fine locality, for ranch towards foothills. Will pay some cash difference; chance for a splendid trade.
Small, 5-room bungalow on South Olive, for good hardware store, in near-by town.
Good modern, 5-room bungalow on West 60th st., near Monete, for good vacant, or part payment. We have many other good properties. PAN-AMERICAN INVESTMENT CO., 4201 Moneta ave.

FOR EXCHANGE—
500 ACRES SAN JOAQUIN, CLEAR, AND $20,000 CASH FOR CLEAR CITY VACANT OR IMPROVED.
OR
WILL TAKE CLEAR EASTERN TO $40,000, BALANCE MORTGAGE OR CASH.
MR. QUINAN,
W. W. MINES & CO.,
60478. 631 S. SPRING ST. MAIN 2875.

FOR EXCHANGE — WE HAVE MORE THAN 100 ranches on the Whittier, Santa Ana, Redondo, Monrovia and Long Beach car lines to exchange for homes in Los Angeles. These ranches are for sale or trade on terms, and are well improved. If you want to trade your home for a ranch, come, see us.
MONARCH INVESTMENT COMPANY,
F4744. 227 Security Bldg. Main 3528.

FOR EXCHANGE— —BY OWNER.
Schlosser Apts., Second and Olive.
4-story brick structure, modern, big revenue producer; part realty or acreage; balance cash. ISR. SCHLOSSER, owner, 1504 Argyle ave., Hollywood. 57097.

FOR EXCHANGE—
"BAILEY TRADES" "BAILEY TRADES."
EVERYTHING EVERYWHERE.
ARTHUR H. BAILEY.
MAIN 4040, A2210. 709 S. HILL ST.

FOR EXCHANGE — ASK US ABOUT PROPERTY for exchange. Our lists are extensive and we can be of service to you.
LOS ANGELES INVESTMENT COMPANY,
Home 60127. Exchange Dept. Main 5047.

FOR EXCHANGE—
Describe in detail your property and what you desire in exchange; our superior organization and success in this field still do the trick.
HARVEY & NORTH CO.,
Phone F2763; Main 4722. 711 Story Bldg.

FOR EXCHANGE—EAST, WEST, NORTH OR south. We can exchange your property for you.
J. N. GILLESPIE COMPANY,
522 W. P. Story Bldg.
Phone—F3602. Bdwy. 1258. Broadway and 6th st.

FOR EXCHANGE—LIST EXCHANGES WITH US. We have four live exchange men. Come in and trade a mile spot. We make them go.
H. J. MILLER & CO.,
203-4 Union Oil Bldg., Seventh and Spring.

FOR EXCHANGE—
List your houses with us, we specialize on country property, and have several fine ranches to exchange for city. See Mr. Williams, with
GILBERT-KIRBY CO.,
F5211. 207 Van Nuys Bldg. Main 3245.

FOR EXCHANGE—$10,000 ORANGE GROVE, AT Corona; sale city or land; may take land or ranch clear; Corona has more good fruit than any place in California. See CHANDLER, 624 I. W. Hellman Bldg.

FOR EXCHANGE—WANT RESIDENCE UP TO $16,000, must be good, for well located mortgage.
MR. COOPER,
Charter Oak Investment Co.,
616 Trust and Savings Bldg.

FOR EXCHANGE—
$2500, mortgage $900, 17 acres, frostless citrus land, will take small house or lot for my equity, may assume. Address C, box 365, TIMES BRANCH OFFICE.

FOR EXCHANGE—EQUITY IN MODERN, 6-ROOM bungalow in southwest. Want two heavy teams and wagons. Call 514 MERCHANTS' TRUST BLDG. Main 4396.

FOR EXCHANGE — J. GOLD BUYS AND EXchanges property anywhere if bargains. Immediate results. 301 CURRIER BLDG., 212 W. Third. A2626. No commission.

FOR EXCHANGE—L. W. LEIGHTON WILL SELL or exchange property, his new home, 518 GRANT BLDG. F1055; Main 6062.

FOR EXCHANGE — WE SPECIALIZE ON EXchange. For results see PETERSON, 424 W. Sixth st.

FOR EXCHANGE—I WANT YOUR PROPERTY FOR sale or sale; can handle anything. J. A. CRAIG, 312 H. W. Hellman Bldg.

FOR EXCHANGE—WANT GOOD MIDDLE WEST farm to $25,000 for clear California. BRANDES, 618 Chamber of Commerce Bldg.

FOR EXCHANGE—EQUITY IN FINE 5-ROOM BUNgalow, located on Seventh ave. for good 30-h.p. gas engine. Address 102 W. STATE ST., Redlands.

FOR EXCHANGE—I MATCH ANY TRADE, LARGE or small, in farm or city property in any State. J. A. KING, room 1, Lyon Blk., Riverside, Cal.

FOR EXCHANGE—BEN WHITE WILL EXCHANGE your property. 504 BRYSON BLDG., Second and Spring. Member L. A. R. B.

BUSINESS INVESTMENTS—
AN—
EXCEPTIONAL OPPORTUNITY
to join a syndicate of 5 in the purchase of 800 acres of exceptionally fine land and townsite, R.R. junction, 30 trains per day. On main line S.P.R.R. This proposition we consider the best we have ever offered our clients. It's absolutely a ground-floor opening. Three shares already taken. B will require $5000 per cash. Must be closed by next Tuesday. Call at our office and if you are acceptable we will show proposition in which the legitimate profits will be extremely large.
CALIFORNIA-ARIZONA DEVELOPMENT CO.,
608-609 Bumiller Bldg., 430 South Broadway.

MANUFACTURING FIRM WITH UNLIMITED POSsibilities, now doing excellent business, with plant and equipment sufficient to double present output, will sell interest to man or woman on equal basis with owner. Call Room 830, L. A. INVESTMENT BLDG.

A CORPORATION IS BEING FORMED TO BUILD a $30,000 apartment house downtown. Investment will net 12 per cent. or 15 per cent. For information address C, box 287, TIMES OFFICE.

IF YOU ARE INTERESTED IN HARBOR PROPerty, can show you a proposition whereby you can double your money in a short time. Address C, box 192, TIMES OFFICE.

WANTED—IF YOU CAN FURNISH AS SATISFACtory references as myself and wish to make a safe and remunerative investment of a few thousand, positively without risk, call A4037 and ask for MR. KENNEY.

BUSINESS CHANCES—
of Many Kinds Unclassified.

FOR SALE—CLOSE-IN RESTAURANT AT BARgain price; fine busy location; good fixtures; leasing large steam grills; doing $20 per day, 2½-year lease; rent $50. See Mr. Hoge.
COYLE INVESTMENT COMPANY,
814 Security Bldg.

FOR SALE—GROCERY STORE AT INVOICE. Cash trade, no delivery. Owner sick, must sell. One with living rooms. $900. 3-table pool room, must sell. See JUDD, 420-8 Mason Bldg.

BASEMENT FOR RENT, 370 N. MAIN ST.; LONG lease; excellent location; 40x60. Apply to MANAGER, Hidalgo Theater, 372 N. Main st.

BAKERY FOR SALE; PAYING RETAIL BUSIness; will bear investigation. Owner, 2825 SAN PEDRO ST.

WANTED—PARTY WITH $4 FEW HUNDRED dollars to invest in reliable paying business. G. T. JOHNSON BLDG. Room 616.

FOR SALE—A TIMES AGENCY IN A GOOD TOWN of 12000 inhabitants. Price $750. Address J. R. SNYDER, care Times Office, 1st and Broadway.

FOR SALE—CAFE, $850 WILL HANDLE. FINE location. Between Broadway and Spring. OWNER, Main 3887.

FOR SALE—A GOOD CITY TIMES ROUTE, ON easy payments. Address J. R. SYNDER, Times Office.

FOR SALE—RESTAURANT IN WEST ALHAMBRA; an exceptional bargain for $300 cash. Address C, box 220, TIMES OFFICE.

BUSINESS CHANCES—
of Many Kinds Unclassified.

LEGITIMATE BARGAIN—
For Sale—General merchandise store located between Inglewood and Hawthorne on the paving car line. Store and improvements only one year old. Stock will invoice $ a clean stock of groceries and notions, and good future. Will amount to about $10,000. The building, including the store, which has nine living rooms, sheds, storerooms, chicken corrals, valued at $1000. Three and three-quarters acres, partly in barley, balance in alfalfa and pasture, which has 175 poplar trees planted, and 120 extra on Sunday, valued at $1000. Balance of acreage is to be put in alfalfa as the sale is consummated, and 1½ acres next to the corner, valued at $5000, making a conservative total of $18500. Owing to the unfortunate circumstances that the present owners are in we can deliver the above at the startling price of $12500. Terms: $5000 cash, balance mortgage 7 years. (Do not submit any offers.) No information given over phone, and no agents.

The above proposition is a sample of the legitimate bargains we offer to the public, and will sell them anywhere if the claim of business is what you are looking for.

If you tell us what you want to buy and give us a little time we are in position to get you to it right, and can give you references of dozens of satisfied clients.

We appraise everything we list, and owners must satisfy us that before we offer same to the public. Come and see us. We will give you the benefit of our experience whether you buy or sell. Many people have saved others money and time by coming to us first thing.

See Mr. J. H. Daniel, Exclusive Agent, with
GIBRALTAR INVESTMENT AND HOME BUILDING COMPANY,
129 W. 2nd st., room 502-3.

FOR SALE—
TROPICO.
Grocery and bakery. This business actually clearing over $500 per month, and is open any hour you name, with the cash drawer. Modern fixtures and everything in the store; this business will be pushed on you if you can satisfy us that you mean business.

The fixtures will be sold for $800, which includes a Flanders delivery auto in good repair; balance of fixtures are the ordinary run of store fixtures that go to make a first-class store. The bakery fixtures are complete with everything to do date; fine brick oven. Will invoice the stock of groceries and bakery supplies at wholesale cost. The bakery and store are doing over $50 per day.

The owner of the store owns his own property and will sell same for $35000. Those wishing to buy property can have 5 years' lease at $30 per month straight rental. Size of lot 50x160, store and bakery 30x60. 3 nice living rooms. Will consider any real business chance. Anything we submit has been appraised by Mr. Daniel and will appeal to any business man in the class of business advertised is what you are looking for.

See MR. DANIEL, with
GIBRALTAR INVESTMENT AND HOME BLDG. CO.,
129 West 2nd. Room 502-3.

FOR SALE — LARGE, UP-TO-DATE, GENERAL cash store, located fast upbuilding neighborhood (east of Boyle Heights,) doing good absolutely cash business with light expenses. Carry heavy stock high-grade teas, coffees, imported fancy and staple groceries, produce, hardware, silverware, china, glass and cut ware, notions, some gents' furnishings, jewelry, clocks, bags and trunks, mechanics' and garden tools, paints, roads, feed and fuel, etc. By adding fresh meats $300 daily turnover. Stock new and fresh; fixtures handsome, made to order. Will invoice $6000 to $8000. Good opportunity; rent, stable, large yard. Reason for selling, ill health. Not bargain-counter proposition. Full value, $80000 net. Owner residents 26 years, going on world tour. Not compelled to sell. REAL BONAFIDE. Only parties only, address C, box 1313, TIMES OFFICE.

FOR SALE—A NICE LITTLE CANDY MANUFACturing store, wholesale and retail, fountain and dairy lunch room. Good location and well established. Doing a fine business. Nothing better in the city for anything like the money involved. Good reason for selling. This is really worth looking after. Just the thing for two young men. Get in and grow up with the business. Address C, box 480, TIMES BRANCH OFFICE.

FOR SALE—$500 BUYS CAFE, DELICATESSEN and bakery, excellent location, equipment very complete. Portable oven cost $1,250; cash register $775; everything is first-class. steam tables, coffee urn, etc. Rent, $40; sales, $25 to $30 daily; stock cash. $500 month and can be increased. This is a very good buy. Should be seen to be appreciated. MRS. MOORHOUSE, 703 S. Grand ave.

WANTED—AN EXPERIENCED MAN TO GO ON road selling high-class line of staple and improvements for interest, or will sell interest. Good furnished house, water piped into house and to stable yard. Fine location for milk or fruit delivery. Splendid investment of farm machinery. See MR. LAWTER, 529 Central Bldg.

FOR SALE—COMPLETE FIXTURES FACTORY, INcluding fully equipped plating plant with 10 H.P. gas engine, buffs, polishers, lathes, tools, chucks, all automobile garages or art trade, for manufacturing, builders' hardware. Call 940 S. BROADWAY. Phone F2192; Main 2970.

$150 TO $500 MONTHLY EASILY MADE SELLing our goods to motorists and to auto owners; home needs one. Large sales building will net $10000. Exclusive territory. Small investment required to supply goods you sell. HOWARD SALES CO., 3064 Mercantile.

WANTED—PARTY, NEAT APPEARANCE, TRAVEL all beach towns, help run all places; an starting flourishing business, all year round; party considered, can draw good wages, can be interest; $500 required. Address X, box 30, TIMES OFFICE.

FOR SALE—PICTURE THEATER, I HAVE FOUR houses that must be sold, one at $1000, $700 cash, one $1500, $600 cash; and two new houses, not finished, if interested see me at once. THE PIONEER. 331 W. Fourth st.

FOR SALE—MOTION PICTURE THEATER, ABsolutely the biggest bargain ever offered; 2 years' rent free; busy corner; grossing $50 daily; 250 seats, 200 chairs. Call 804 SAN FERNANDO BLDG.

FOR SALE—SMALL GROCERY STORE, 1909 Hazella ave., doing a nice business. Proprietor sick, must sell. Price $650. $200 cash, balance terms. See OWNER.

FOR SALE—GARAGE, FIRST CLASS TOOLS, MAchinery; low rent; good location; established 7 years. Cost $2500. Make offer. Address Box 580, TIMES, Riverside, Cal.

FOR SALE—GROCERY, DOING $2000 A MONTH; first-class trade, invoice price; 20 miles of city; electric line; low rent; best of reasons for selling. Address owner, C, box 20, TIMES OFFICE.

FOR SALE—SHOE SHOP, CORNER 38TH AND LONG BEACH AVE. All week new men can do. Take Watts car.

FOR SALE—ICE CREAM AND SOFT DRINK BUSIness; small sum, invested will make you a good proposition. 147 N. BROADWAY.

CONFECTIONERY, CIGARS AND TOBACCO AND news stand; guaranteed money maker. GLOBE THEATER BLDG., 18th and Main.

FOR SALE—NEAT LITTLE DELICATESSEN, HOME bakery, etc. house district; good location for cafeteria. No competition. 2802 S. GRAND AVE.

WANTED—RELIABLE BUILDER TO DRAW PLANS and build bungalow by contract or day. PHONE mornings 556737.

FOR SALE—CORNER GROCERY WITH MARKET, near center of city. Very good business; all cash trade; no deliveries; rent $30. Occasion for cafe's East account of sickness. MAIN 8097.

CREAMERY, APARTMENT HOUSE DISTRICT, DOing big business; very cheap rent; a partner at $832. M'DERMOTT & VOSS, 413 S. Hill.

BUSINESS CHANCES—
of Many Kinds Unclassified.

FOR SALE—
FIRST-CLASS CAFE.
Located just 2 blocks from the center of business, and right in the residence district, where there are hundreds daily to eat, and they do eat in this place because they are always and do get good prices for something put up right. This business is at the present time is actually netting over $300 per month, and if you mean business we will assist you in satisfying yourself, and you will have no reason to regret it. If you want a business of your own, investigate. Everything in the way of fixtures is first-class, up to date, and takes a look. This is a cash proposition, no trades. Price $2500.

See J. H. DANIEL, Exclusive Agent,
with
GIBRALTAR INVESTMENT AND HOME BLDG. CO.,
129 West 2nd. Room 502-3.

HARDWARE STOCK, CITY LIMITS, NEW BUILDing, new stock; doing nice business.

Large stationery business, best location in city, party leaving c.u.

Wholesale, retail cash, right downtown.

General stock, city limits; all cash trade.

We have large list country locations. Can locate you in any line. 25 years in the business.

H. TROWBRIDGE,
with
EDWARD D. SILENT & CO.,
408-410 South Hill st.
Home 10695. Main 690.

$125. LUNCH COUNTER, HEART OF CITY, $200. LUNCH counter and ice cream parlor, $275. LUNCH COUNTER, (down town), must offer. CREAMERY (new); a little beauty; $700; terms. 4226. BAKERY ROUTE; about $15 weekly; total $600. CIGAR STAND; Main st., rent only $15. $150. SHINE stand, 3 chairs, doing $15 weekly. $1100. LUNCH COUNTER (new); $45 daily. $650. GROCERY, corner, $250 cash daily. $6500. GROCERY, GARAGE, $40 cash daily. BAKERY, $25 cash daily; $1000; terms. MEAT MARKET, near-by town, $25 daily; $2250. Lunch counter and 7-room rooming house; clearing good money; only $475; terms.
AUTO BROKERAGE, easy $1000 monthly; investigate and prove it; only $2000 required.
F. C. SIMPSON, 205½ South Broadway.
Clear titles guaranteed. Established 1895.

FOR SALE—AN ESTABLISHED FURNITURE business on one of the main streets, making large profits; owner desires opportunity for a live man. $12,000 will handle this proposition.

See GEORGE BRUEHOEFL,
ROBERT MARSH & CO.
Phone 10175. 215-224 Trust & Sav Bldg. Main 5045.

WANTED—CAPABLE CORRESPONDENT AND OFfice man will invest and furnish capital. Unusual opportunity for progressive, congenial man to get into manufacturing business with an assured future. Real $1,000,000 proposition. Address C, box 1, TIMES OFFICE.

FOR SALE—A NICE LITTLE CANDY MANUFACturing store, wholesale and retail, fountain and dairy lunch room. Good location and well established. Doing a fine business. Nothing better in the city for anything like the money involved. Good reason for selling. This is really worth looking after. Just the thing for two young men. Get in and grow up with the business. Address C, box 480, TIMES BRANCH OFFICE.

FOR SALE—$500 BUYS CAFE, DELICATESSEN and bakery, excellent location, equipment very complete. Portable oven cost $1,250; cash register $775; everything is first-class. steam tables, coffee urn, etc. Rent, $40; sales, $25 to $30 daily; stock cash. $500 month and can be increased. This is a very good buy. Should be seen to be appreciated. MRS. MOORHOUSE, 703 S. Grand ave.

WANTED—AN EXPERIENCED MAN TO GO ON road selling high-class line of staple and improvements for interest, or will sell interest. Good furnished house, water piped into house and to stable yard. Fine location for milk or fruit delivery. Splendid investment of farm machinery. See MR. LAWTER, 529 Central Bldg.

FOR SALE—COMPLETE FIXTURES FACTORY, INcluding fully equipped plating plant with 10 H.P. gas engine, buffs, polishers, lathes, tools, chucks, all automobile garages or art trade, for manufacturing, builders' hardware. Call 940 S. BROADWAY. Phone F2192; Main 2970.

$150 TO $500 MONTHLY EASILY MADE SELLing our goods to motorists and to auto owners; home needs one. Large sales building will net $10000. Exclusive territory. Small investment required to supply goods you sell. HOWARD SALES CO., 3064 Mercantile.

WANTED—PARTY, NEAT APPEARANCE, TRAVEL all beach towns, help run all places; an starting flourishing business, all year round; party considered, can draw good wages, can be interest; $500 required. Address X, box 30, TIMES OFFICE.

FOR SALE—PICTURE THEATER, I HAVE FOUR houses that must be sold, one at $1000, $700 cash, one $1500, $600 cash; and two new houses, not finished, if interested see me at once. THE PIONEER. 331 W. Fourth st.

FOR SALE—MOTION PICTURE THEATER, ABsolutely the biggest bargain ever offered; 2 years' rent free; busy corner; grossing $50 daily; 250 seats, 200 chairs. Call 804 SAN FERNANDO BLDG.

FOR SALE—SMALL GROCERY STORE, 1909 Hazella ave., doing a nice business. Proprietor sick, must sell. Price $650. $200 cash, balance terms. See OWNER.

FOR SALE—GARAGE, FIRST CLASS TOOLS, MAchinery; low rent; good location; established 7 years. Cost $2500. Make offer. Address Box 580, TIMES, Riverside, Cal.

FOR SALE—GROCERY, DOING $2000 A MONTH; first-class trade, invoice price; 20 miles of city; electric line; low rent; best of reasons for selling. Address owner, C, box 20, TIMES OFFICE.

FOR SALE—SHOE SHOP, CORNER 38TH AND LONG BEACH AVE. All week new men can do. Take Watts car.

FOR SALE—ICE CREAM AND SOFT DRINK BUSIness; small sum, invested will make you a good proposition. 147 N. BROADWAY.

CONFECTIONERY, CIGARS AND TOBACCO AND news stand; guaranteed money maker. GLOBE THEATER BLDG., 18th and Main.

FOR SALE—NEAT LITTLE DELICATESSEN, HOME bakery, etc. house district; good location for cafeteria. No competition. 2802 S. GRAND AVE.

WANTED—RELIABLE BUILDER TO DRAW PLANS and build bungalow by contract or day. PHONE mornings 556737.

FOR SALE—CORNER GROCERY WITH MARKET, near center of city. Very good business; all cash trade; no deliveries; rent $30. Occasion for cafe's East account of sickness. MAIN 8097.

CREAMERY, APARTMENT HOUSE DISTRICT, DOing big business; very cheap rent; a partner at $832. M'DERMOTT & VOSS, 413 S. Hill.

BUSINESS CHANCES—
of Many Kinds Unclassified.

FOR SALE—
FIRST-CLASS CAFE.
Located just 2 blocks from the center of business, and right in the residence district, where there are hundreds daily to eat, and they do eat in this place because they are always and do get good prices for something put up right. This business is at the present time is actually netting over $300 per month, and if you mean business we will assist you in satisfying yourself, and you will have no reason to regret it. If you want a business of your own, investigate. Everything in the way of fixtures is first-class, up to date, and takes a look. This is a cash proposition, no trades. Price $2500.

See J. H. DANIEL, Excl

Classified Liners.

MONEY TO LOAN—
Real Estate and Improvements.

MONEY TO LOAN.
MONEY TO LOAN.
MONEY TO LOAN.
MONEY TO LOAN.

HOUSTON, CORE & COMPANY,
First Mortgages,
1308-9 Union Oil Bldg.

MONEY TO LOAN ON REAL ESTATE.
4, 5, 6, 7 and 8 per cent., as desired.
Large and small city loans; 3 months' to 5 years' time; city or country.
Easiest monthly payment plan.
Quick work; ranch loans specialty.
Cash for mortgages and deeds of trust.
WE MAKE STRAIGHT BUILDING LOANS.
3 per cent. — All business private.
Call, write or 'phone.
MATTHEWS & MATTHEWS,
The Leading Mortgage Brokers,
Douglas Bldg., corner Third and Spring sts.

MONEY TO LOAN—
ON MORTGAGES ON REAL ESTATE, CITY OR COUNTRY PROPERTY, IMPROVED OR UNIMPROVED. ALSO, BUILDING LOANS. SMALL OR LARGE AMOUNTS.
You shall be pleased to consider your application when you call and obtain your terms.
AMERICAN MORTGAGE COMPANY,
Dr. Peter Jarvis, President.
Frank N. Fish, Secretary.
611-12 South Hill street.

MONEY TO LOAN—
On business or residence property. Vacant or improved. Rates 5 to 7 per cent. Immediate attention guaranteed.
R. A. ROWAN & CO., Loan Department, 200 Title Insurance Bldg.

MONEY TO LOAN—
$1000 to $500,000
Reasonable Rates
on
City and Country Property.
Appraisements promptly made.
WRIGHT-CALLENDER-ANDREWS CO., LOAN DEPARTMENT.

MONEY TO LOAN ON REAL ESTATE.
Loans and Investments.
Cash for mortgages and deeds of trust.
WE MAKE STRAIGHT BUILDING LOANS.
3 per cent. — All business private.
Call, write or 'phone.
MATTHEWS & MATTHEWS,
The Leading Mortgage Brokers,
Douglas Bldg., corner Third and Spring sts.

MONEY TO LOAN—
ON MORTGAGES ON REAL ESTATE, CITY OR COUNTRY PROPERTY, IMPROVED OR UNIMPROVED. ALSO, BUILDING LOANS. SMALL OR LARGE AMOUNTS.
We shall be pleased to consider your application when you call and obtain your terms.
AMERICAN MORTGAGE COMPANY,
Dr. Peter Jarvis, President.
Frank N. Fish, Secretary.
611-12 South Hill street.

MONEY TO LOAN—
On business or residence property. Vacant or improved. Rates 5 to 7 per cent. Immediate attention guaranteed.
R. A. ROWAN & CO., Loan Department, 200 Title Insurance Bldg.

$1000 to $500,000
Reasonable Rates
on
City and Country Property.
Appraisements promptly made.
WRIGHT-CALLENDER-ANDREWS CO., LOAN DEPARTMENT.

MONEY TO LOAN—
Salary and Chattels.

MONEY TO LOAN
ON PIANOS, FURNITURE, WAGONS, HORSES, WAREHOUSE RECEIPTS, ETC., WITHOUT REMOVAL. LOWEST RATES. EASIEST PAYMENTS. CALL OR WRITE.
HOUSEHOLD LOAN CO.,
Suite 1-2-3 Stimson Block, 3rd floor, 252 South Spring st.

MONEY TO LOAN
ON PIANOS, FURNITURE, WAGONS, HORSES, WAREHOUSE RECEIPTS, ETC., WITHOUT REMOVAL. LOWEST RATES. EASIEST PAYMENTS. CALL OR WRITE.
HOUSEHOLD LOAN CO.,
Suite 1-2-3 Stimson Block, 3rd floor, 252 South Spring st.

MONEY TO LOAN—

THE CITY
AND ENVIRONS.

WHERE TO GO AND WHAT TO SEE
TODAY AND TONIGHT.

THEATERS.

Burbank—"Old Kick-Quick Wellington".....2:15 and 8:15 p.m.
Century—"A Gay Old Time".....7:45 and 9:30 p.m.
Grand—Pictures.....11:00 a.m. to 11:00 p.m.
Empress—Vaudeville.....2:15, 7:30 and 9:00 p.m.
Majestic—Keith & Dill "In Dutch".....8:15 p.m.
Mason—"The Red Widow".....8:15 p.m.
Mission—"The Mission Play".....2:15 and 8:15 p.m.
Morosco—"Old Heidelberg".....2:15 and 8:15 p.m.
Motion Pictures, Unnamed.....1 to 5, 7 to 11:00 p.m.
Orpheum—Vaudeville.....2:00 and 8:.30 p.m.
Pantages—Vaudeville.....2:30, 7:10 and 9:00 p.m.
Republic—Vaudeville.....2:30, 7:15 and 9:00 p.m.
Tally's Broadway—Pictures.....12:00 m. to 11:00 p.m.

SPORTS.

Baseball—San Francisco and Los Angeles, at Washington Park.....3:40 p.m.

"THE LAND AND ITS FATHERS."

Permanent exhibit, C. of C. Building, Broadway.

BUREAU OF INFORMATION.

Times Branch Office, No. 619 South Spring street.

Advertising.

BUSINESS NOTES
AND BUSINESS PEOPLE.

BRIEFS.

Special private lessons in the school kitchen. Mrs. Haffner-Ginger gives special course of lessons on Tuesdays, Thursdays and Saturdays. Rules for obtaining the special lessons: One full course of ten lessons will be given free for six new, yearly, prepaid subscriptions for The Times, or for ten new six-month, prepaid subscriptions, or for one prepaid yearly subscription and $20. These prices are all payable in advance, and the conditions and prices are subject to change by The Times without notice. Arrangements for the cooking lessons and subscriptions may be made with Mrs. Haffner-Ginger, second floor, Times Building.

The Times Branch Office, No. 619 South Spring street. Advertisements and subscriptions taken.

VITAL RECORD.

MARRIAGE LICENSES.

The following marriage licenses were issued yesterday. Name and age given.

AVAKIAN—MITCHELL. John G. Avakian, 28; Annie L. Mitchell, 26.
AYALA—LOVE. Peter R. Ayala, 28; Della A. Love, 21.
BEINWALTES—HOSLER. William J. Beilwaltes, 23; Nellie W. Hosler, 22.
CONEY — DWYER. Thomas E. Coney, 53; Mary Dwyer, 54.
CORNISH—FOSTER. Reginald F. Cornish, 35; Lois G. Foster, 28.
ERNST—SCHLENDER. Jacob Ernst, 27; Margaret R. Schlender, 22.
FARON—GRUNWALD. Clifton A. Faron, 31; Edith Grunwald, 21.
FOX—GERKE. Arthur C. Fox, 29; Della F. Gerke, 26.
HERNANDES—ROCHA. Jesus Hernandes, 21; Josefa Rocha, 18.
HORANSHELT—ALSPAUGH. Walter M. Horanshelt, 25; Anna R. Alspaugh, 23.
HUNGERFORD—PULKINGTON. Arthur F. Hungerford, 31; Bessie Pulkington, 24.
JACKSON—SORENSON. Mark W. Jackson, 29; Hattie A. Sorenson, 22.
NUGENT—SHULZ. Thomas Nugent, 40; Senila Hulz, 34.
O'BRIEN—MINNING. Leandre R. O'Brien, 21; Eunice L. Minning, 20.
PEARSON—SOUTHSON. Charles Pearson, 38; Jennie Southson, 32.
ROBINSON—MARTHUR. Herman Robinson, 37; Lola D. Marthur, 32.
SCHULZ — IBARRA. Charles Schulz, 38; Manuela Ibarra, 36.
SHEPARD—TYLER. Clyde S. Shepard, 25; Helen E. Tyler, 22.
STONAKER—EDWARDS. Stanley S. Stonaker, 25; Frances M. Edwards, 22.
THOMAS—GRANDY. John N. Thomas, 40; Elizabeth E. Grandy, 41.
VERNON—MEETRING. Ella W. Vernon, 29; Minnie Meetring, 28.
WALLER—MILLER. Paul P. Waller, 32; Mary M. Miller, 28.
WILLIAMSON—LEWIS. John E. Williamson, 27; Grace W. Lewis, 26.
WILSON—KRAUS. George F. Wilson, 34; Clara V. Kraus, 23.

BIRTHS.

Names, sex, place and date of birth.

ANDERSON. Mr. and Mrs. Rudolph, Boy, 4402 Tuscarora street, May 2.
CAMPBELL. Mr. and Mrs. Frank, Daughter, 1188 East Fifty-ninth street, May 1.
ENDER. Mr. and Mrs. Arnold, Daughter, 1016 Kay Summit street, May 2.
GAMBLE. Mr. and Mrs. William B., Daughter, 314 North Westlake avenue, May 3.
GOLDBERGER. Mr. and Mrs. Marion, Boy, 790 East Twenty-fourth street, May 1.
GRIFF. Mr. and Mrs. Edwin A., Boy, 751 East Pico street, April 29.
HOSTTLER. Mr. and Mrs. Adolph, Daughter, County Hospital, May 3.
HOUSE. Mr. and Mrs. William G., Boy, 5148 Bagley street, May 4.
KERNWINKEL. Mr. and Mrs. Bernard, Daughter, County Hospital, May 6.
LIDDICOAT. Mr. and Mrs. William J., Boy, 2521 East Third street, May 2.
MOLLAY. Mr. and Mrs. Maurice J., Boy, 2718 East Third street, May 2.
NELSON. Mr. and Mrs. John, Boy, 1640 Hobtz street, April 28.
RIMMER. Mr. and Mrs. John B., Boy, 7541/2 Maple avenue, May 5.
ROBINSON. Mr. and Mrs. Frank E., Daughter, Good Samaritan Hospital, May 5.
RUBIN. Mr. and Mrs. Isaac, Boy, Good Samaritan Hospital, May 1.
THOMAS. Mr. and Mrs. Harry C., Boy, 715 Laguna street, May 2.
THAYER. Mr. and Mrs. Robert M., Daughter, 1040 Dorcas, April 30.
VONDENBOSCH. Mr. and Mrs. Raymond H., Boy, Bonita place, May 2.
WARD. Mr. and Mrs. Charles H., Daughter, 847 West Forty-second place, May 4.
WARREN. Mr. and Mrs. Joseph B., Boy, 1917 Boyd street, May 1.
WEINBERG. Mr. and Mrs. Morris, Boy, County Hospital, May 5.

DIVORCE SUITS FILED.

BACON. Jessie I. against Frank.
BERG. Margaret A. against Frank H.
BERNWANGER. Grace against Gustave.
CAVANISS. Alice L. against Thomas J.
FERGUSON. Samantha against William D.
GALLAGHER. John O. against Louise.
HORAYASHI. Kikuno against Kitaro.
McCONNELL. Mary against E. F.
WALSH. Eva L. against John F.
WEBB. Mary against Harry.

OFFICIAL DEATH LIST.

Name and place of death—	Age.	Date.
ASTLIN, Margaret. Los Angeles	54	3
BARNES, Sidney J. Los Angeles	54	3
CHECK, Lena. Los Angeles	11	3
CHEVER, Alice. Los Angeles	43	3
CROWLEY, Timothy. Los Angeles	73	3
HUNTINGTON, Walter S. Los Angeles	32	3
LACY, Robert. Los Angeles	29	3
LEE, Augustus A. Los Angeles	73	3
MURIA, M. Mats. Los Angeles	40	3
RELOY, Ed A. Los Angeles	64	3
SHUPPERT, Virgie. Los Angeles	4	3
SULLIVAN, John. Los Angeles	52	3
SUNKIRK, James W. Los Angeles	67	3
TAYLOR, J. Frank. Los Angeles	56	3

DEATHS.

With Funeral Announcements.

BURNS. At No. 521 South Figueroa street, Andrew W. Burns, aged 59 years.
Removal by Robert Sharp & Son Co. to Elizabeth, N. J.
CROWLEY. May 6, at No. 943 Winston street, Timothy Crowley, aged 73 years.
Funeral today at 1:30 p.m. from parlors of Cunningham & O'Connor.
FOOTE. In Gila city, May 6, Mary E. Foote, aged 59 years.
Remains at the parlors of Pierce Bros. & Co. Funeral notice later.
HUNTINGTON. At No. 1179 West Thirty-seventh street, Walter Huntington, son of Frank and Lillie Huntington, brother of Charlotte, Frances and Susie Huntington.
Funeral from the residence Thursday, May 8, at 2 p.m.
LAWSON. At No. 227 Rosecrest avenue, May 5, Arthur A. Lawson, aged 51 years.
Remains at the parlors of Pierce Bros. & Co. Funeral notice later.
LEE. At No. 1051 Shatto street, Marietta A. Lee, aged 58 years.
Removed by Robert Sharp & Son Co. to Lowell, Mass.
MITCHELL. At No. 2914 Dunlap avenue, Elizabeth Mitchell, a native of Hungary, aged 77 years.
Remains at chapel of Robert Sharp & Son Co. Funeral notice later.
PARKER. In Los Angeles, Miss Frances Parker, aged 57 years.
Funeral services at old Plaza Church, at 2 p.m. Thursday, May 8. Interment, Calvary Cemetery.
PEARSON. In Randsburg, Cal., May 5, 1913, Samuel Pearson, beloved husband of Lena Pearson, aged 45 years, 10 months and 5 days.
Funeral from the chapel of Pierce Bros. & Co., No. 1112 South Figueroa, today at 2:30 p.m. Friends invited. Portable Cement, Riverside Cement.
PFADENHAUER. At No. 1526 West Twentieth street, May 6, 1913, Conrad Pfadenhauer, aged 65 years.
Funeral services will be held at the chapel of Robert Sharp & Son Co. at 2 o'clock.
SCHRAM. Mrs. Flora E. Schram, widow of the late W. S. Schram of Cleveland, and beloved mother of Mrs. R. M. Leonard and Miss Elma Schram, at the residence of Mrs. R. M. Leonard, 1 Rosedale.
Services from her late residence, No. 2205 Robert boulevard, 1 p.m. Thursday. Interment, Cleveland.
SMITH. May 7, Evelyn E. Smith, aged 5 years, infant daughter of George E. and Evelyn E. Smith of No. 2221 West Thirty-sixth place.
Funeral and interment private.
SULLIVAN. In Gila city, John Sullivan, aged 52 years.
Remains by Robert Sharp & Son Co. to Waltham, Mass.

"The Exclusive Specialty House for Feminine Apparel."

Myer Siegel & Co.

443-445-447 South Broadway

White Crepe de Chine Waists

$6.75 and $7.50 Values---Special.... $5.95

Fine quality waists—different from the majority you see advertised. Good styles—frill effects that are most fashionable. just the kind of waists that give a good appearance at all times—and that will stand for service.

May Sale of Fine
Lingerie Underwear
For "June Brides"

Bridal sets were never more beautiful—prices never so very low! Exquisite separate pieces and novelties are also featured. In each you'll find imported French hand-made and domestic lines. Shop here today!

See the special line, including gowns, skirts, combinations, drawers, chemise and corset covers—values to $3.00—featured today at.....$1.95

Children's and Infants' Wear

We make a specialty of both—at popular prices. Dresses, Coats, Millinery, all accessories—and Underwear. (Third Floor)

Furs Stored and Remodeled

"The Exclusive Specialty House for Feminine Apparel"

WOMEN OF BRAINS USE LACKO

"LACKO," 236 South Los Angeles Street.

TO ELIMINATE FLIES from Lacquered Chandeliers, Grease from the GAS RANGE or rusty dirt from Screens, etc. Each 25c can makes $2.00 worth of HYGIENIC Dustless Dusters. Ask Grocer-Dealer. (Phone Main 3924 for FREE Dustless Duster or Mop.

MODESTO irrigated lands. The garden spot of the San Joaquin Valley. Write for booklet and full information. Modesto Chamber of Commerce (J.) Modesto, Cal.

TAYLOR. At No. 6024 Cimarron street, May 6, J. Frank Taylor, aged 56 years.
Funeral from the chapel of Pierce Bros. & Co. Thursday, May 8, at 10:30 a.m.

WEST GATE LODGE, No. 393, F. & A. M., will confer the Third Degree this (Thursday) evening, commencing at 8 o'clock.
AUGUST WACKERBARTH, Secretary.

Consolation.

CALIFORNIA GIRL WINS HER POINT.

PARISIAN MOTHER-IN-LAW TO AID HER MAINTENANCE.

Edna Jeans Formerly of This State, Who Married French Rockefeller Proves to Court Six Thousand Dollars Is Not Enough For Her to Live On.

[BY DIRECT WIRE TO THE TIMES.]

NEW YORK BUREAU OF THE TIMES, May 7.—[Exclusive Dispatch.] Mme. Billout of Paris, who was formerly Edna Jeans of New York and California, is finding today in her Paris home that there's some consolation in having a rich mother-in-law, even if her husband has deserted her. For, according to cables from Paris, Mme. Billout has been granted $1200 more for her maintenance and her mother-in-law is ordered to pay it. The Billout family are the French Rockefellers, being big French factors in petroleum.

In 1909 Miss Edna Jeans of California was in New York studying for the opera. She met the multi-millionaire, Marcel Billout, and for a time refused him, as she wanted a career. But in the end she accepted him and they married here and left for Paris.

Early this year Mme. Billout applied to the French courts for separation domicile and maintenance on the ground that her husband had deserted her. She was awarded $6000 a year. The additional $1200 was given her on her contention she had been accustomed to every luxury and that hence $6000 was not enough.

ANGELENOS KICK AT RATES.

Complain to Railroad Commission Against Freight Charges on Lumber From San Pedro to City.

[BY A. P. NIGHT WIRE TO THE TIMES.]

SAN FRANCISCO, May 7.—The City Lumber Company, the Elder Building and Material Company, the Higman Lumber Company and the Pacific Lime Company have filed complaints with the State Railroad Commission agafhst the San Pedro, Los Angeles and Salt Lake Railroad Company, the Atchison, Topeka and Santa Fe Railway and the Pacific Electric Railway Company, complaining against the rates on lumber and other building products from San Pedro to switches and spurs within the city of Los Angeles. The complainants also asked for reparation for alleged overcharges.

The Sacramento Valley and Eastern Railway, operating between Pit, Shasta county, and Bully Hill, in the same county, has applied to the commission for authority to lease a portion of its railway to the Noble Electric Steel Company.

Window and Vacuum Cleaning
GEM WINDOW CLEANING COMPANY
The Oldest Firm of American Window Cleaners in the City.
—Offices—
2546 Vermont Ave. West 3317—Phones—Home 21501
233 Union Oil Bldg. Main 8191

"Asbestos Lined"
THE WALKER PORTABLE
For that Ranch or Beach Lot. It will pay you to let us explain our construction at 1322 S. Grand Ave.
The Walker Portable Cottage Co. Phones: 23241; Bdwy. 3054. P. O. Box 1378.

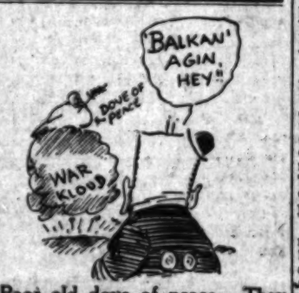

Poor old dove of peace. They have driven her to roosting on a war cloud. Seems as if sometimes people are driven where they least want to go. There are tailors in town who have faved the public for months and years, yet are finally adopting honest advertising methods. Think of that. We're glad to welcome the newcomers to our system. We've been doing it for sixteen years. And because we have been doing it, we're the biggest tailors in town today.

A.K. BRAUER & CO.
TAILORS TO MEN WHO KNOW
"TWO SPRING ST. STORES"
345-7 S. SPRING-COR. 5TH & SPRING

Drink Puritas Distilled Water 5 Gallons 40c
Delivered within the old City Boundary Lines.
Phones: Home 10063; Main 8191
L. A. ICE AND COLD STORAGE CO.

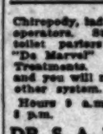
VACUUM CLEANER STORE
F. C. KINGSTON CO
738 South Hill.
Cleaners $10 to $1000

Chiropody, lady and gentleman operators. Strictly first-class toilet parlors in connection. "De Marvel" Face and Scalp Treatments. Try it once and you will never use any other system.
Hours 9 a.m., 8 p.m.

DR. S. A. WOOLD, Chiropodist,
Rooms 1 and 2. 247 S. Broadway

Cemeteries.

Inglewood Park Cemetery
"The Only Modern Cemetery." Outside the city limits, on the Hawthorne car line. All lots are perpetually cared for. 300 acres of beautiful PARK and CEMETERY.
Office 207 South Broadway, Room 202. Phones F2308, Main 4858. Cemetery Phone 10641.

Hollywood Cemetery
Location ideal—modern and attractive. High, rolling lawns; beautiful lakes, trees and shrubbery. All lots under perpetual care. Melrose and Calegrove cars to grounds. A1191. 302 LAUGHLIN BLDG. Main 921. Cemetery phones 10641. Hollywood 141.

COMMUNITY MAUSOLEUM.
Inglewood Park Cemetery.
A beautiful, granite marble and bronze structure, built like the Pyramids, to last forever. Clean, dry, sanitary, humane. Can never be removed. Will be endowed to perpetuate it. Information as to prices, location, etc., cheerfully furnished. Address CALIFORNIA MAUSOLEUM CO., 720-21 LOS ANGELES INVESTMENT CO. BUILDING.

Independent of the Trust.
For $75 we will furnish house, two carriages, emblems and black cloth-covered casket. Cabinet & Storage, Mod. Crematory and Columbarium, 327 South Figueroa street. Home phone 10427, Broadway 3781.

CITY NEWS IN BRIEF.

Audubon Society Meeting.

The Audubon Society will hold a field meeting on Monday, at the home of Mrs. De Normandie in Edendale. All members and friends are requested to meet at Sixth and Main streets, with lunch, at 9 o'clock, a.m. All persons interested in bird study are invited.

Pomona College Glee Club.

The Pomona College Glee Club, composed of sixteen students of that institution, will sing a varied programme at the First Congregational Church on Sunday evening. The alumni and friends of the college are expected to attend in force to hear them.

Japanese Welfare Movement.

All persons interested in the Japanese welfare movement are requested to attend a meeting in music hall, Blanchard building, this afternoon from 2 o'clock to 5 o'clock. Short talks will be made by prominent Japanese and American speakers. The public is invited to attend.

Fractures Skull in Play.

A. F. Limper, No. 804 East Fifth street, complained to the police yesterday that someone during the early hours of the morning raised a window at his residence and entered his room, stealing a coin bag containing $300. Limper did not know when the money was taken and did not discover his loss until he looked for the money.

Knights Templar Election.

Golden West Commandery, Knights Templar, held its annual election on Tuesday night, the following officers being chosen for the ensuing year: Commander, Dave Martin; Generalissimo, Ed. Nagel; Captain-General, Jonathan Jeffries; Senior Warden, Leo Gibbson; Junior Warden, Robert Heffner; treasurer, F. X. Pfaffinger; Recorder, Andrew Robertson.

Polytechnic School Opera.

The girls' and boys' glee clubs of the Polytechnic High School will present a comic opera, "The Pennant," by Oscar Leharer, in the school auditorium on the evenings of the 23th and 24th insts. The opera will be elaborated by chorus numbers and specialties and assisted by selected members of the school orchestra. The leading roles will be taken by pupils who have shown unusual ability in vocal and dramatic work.

To Tour the Orient.

The following persons will leave June 30 on a two months' tour of Hawaii, Japan, China and the Philippines: Mr. and Mrs. G. Wilbur Hawkins, Miss Beatrice Hawkins, C. P. King, Miss George Anton Diehl, J. H. Quinn, R. C. Forsepp, Miss Bertha Larson, W. N. Thompson, Miss Hazel Webber, Miss Alice Watkins and Miss Dorothy Zuhl.

Win Trophy Banner.

The Pomona initiation team of the Knights of Pythias won the trophy banner and championship of Southern California in competition exhibitions at the Manitou Lodgerooms, No. 6705 North Broadway, last night. Gen. K. C. Royer presented the banner. Los Angeles, Pasadena, Redondo, Tropico and Pomona competed. Several hundred knights were present.

Realty Board on State Highway.

The Realty Board will consider the matter of the Tejon versus the Tehachepi routes for the State highway at its weekly meeting at Brinz's Cafe at noon today. W. C. Petchner will speak in favor of the Tehachepi route and Thomas E. Gibbon for the Tejon. A resolution indorsing one or the other will be adopted by the board after the speaking.

Municipal League Dinner.

The annual meeting and dinner of the Municipal League will be held at the Hamburger Cafe this evening at 6:30 o'clock, open to anybody sufficiently interested to secure a ticket. T. E. Gibbon will be toastmaster, and the principal speaker will be E. W. Camp, chief counsel for the Santa Fe Railroad, whose topic will be "The Wolf and the Pack," a talk on municipal ownership.

Thief Gets Three Hundred.

Robert Cota, an employee of the Empire Electric Company, No. 562 East Fourth street, was probably fatally hurt yesterday when he fell over a wire while playing on the roof of the Empire plant during the noon hour. The boy, who is 15 years old, tripped over a cable and when taken to the Receiving Hospital was found to have sustained a fracture of the skull.

Scenes of Trail Home.

Lantern-slide pictures showing the route to be traveled by the Michigan home-going excursion, which will leave Los Angeles for Chicago and Detroit June 27, were shown last evening by O. W. Blane at a gathering of the Los Angeles Michigan Club in Blanchard Hall. Maj. B. H. Rothwell, chairman of the Transportation Committee, explained the detailed plans for the excursion. The evening was concluded with dancing.

Tot Falls Beneath Wheels.

Guido Taramo, 4 years old, was fatally injured yesterday while playing near a string of cars on the Southern Pacific tracks near his home, No. 429 Carolina street. A switch engine backed into the box cars where the tot was hopping off and on and the impact threw him beneath the wheels. He was taken to the Receiving Hospital. The attending surgeons say he cannot live.

Accommodating Prisoners.

United States District Judge Wellborn and attaches of the office of the District Attorney, and clerk returned yesterday from Fresno, where the May session of court was concluded Tuesday evening. It was expected that the session would continue for a week but five defendants pleaded guilty and trials were not necessary. There will be no session of the local court, however, until next Monday.

Seek Family of J. C. White.

The Oil Well Supply Company of this city received a cablegram yesterday announcing the death in Gisborne, New Zealand, of J. C. White, an oil-well driller who went there about a year ago. No particulars are given but it is asked that his relatives be notified. The company knows nothing of White's family except that he is said to have a sister in San Francisco.

Brother Seeks Col. Smith.

Samuel Francis Smith, No. 349 Franklin avenue, Brooklyn, N. Y., is anxious to find his brother, Col. Jacob J. Smith, whom he says lives in this city but has been unable to receive and reply to his letters. An uncle, Andrew Jackson Smith, recently died at the advanced age of 94 years, leaving all his property to charitable institutions and the heirs have entered a contest, in which Col. Smith is interested. Anybody knowing of his whereabouts is requested to write to his brother in Brooklyn.

Fears Son Shanghaied.

Joseph Zilinkar, who lives with his family near Vernon and Vermont avenues, reported to the police yesterday the mysterious disappearance of his son, Joe, 14 years old. The young man, according to his father, was employed at the Los Angeles Wire Works, until Tuesday. He was last seen talking to a stranger near the plant and his father inclines to the belief that he has been shanghaied and taken to sea. The only reason advanced by the father for this belief is that his son is a strong, husky young man.

Laborer Also Burglar?

Ray Sharrow, a laborer, was arrested yesterday by police detectives and is held on a charge of burglary. Sharrow is said by the police to have broken into a house and stolen $4.

STEWART FOUND GUILTY.

Companion of Former Cavalryman, to Hang for Murder, Likely to Receive Same Penalty.

[BY A. P. NIGHT WIRE TO THE TIMES.]

PHOENIX (Ariz.) May 7.—A jury in the Federal court returned a verdict of guilty in the case of William Stewart, a former United States cavalryman, who was on trial for the murder of Fred Kibbe on the San Carlos Indian Reservation near Globe in September, 1910. Stewart already is under a sentence of life imprisonment for the murder of Alfred Hillpot, who was Kibbe's companion. Stewart was brought here for trial from the Federal Prison at Atlanta.

J. B. Goodwin, who is under sentence of death at Globe for the murder of Hillpot, will be hanged next Tuesday unless President Wilson again reprieves him. His execution was set for March 12, but the President granted a sixty-day stay.

LOS ANGELES WOMAN BARRED.

State Senate, in Eleventh-Hour Frenzy, Enforces Its Rule Against Lobbyists and Lobbying.

[BY A. P. NIGHT WIRE TO THE TIMES.]

SACRAMENTO, May 7.—In the opinion of the Senate, which decided yesterday to enforce its rule against permitting those interested in legislation to come into the chamber, lobbying is lobbying and no other construction of the word is possible.

Among those forced to leave when the order was enforced was Mrs. Charles Farwell Edson, clubwoman of Los Angeles and deputy State labor official. Today she went to President Pro Tem Boynton and demanded that she be allowed inside, on the grounds that she is a State official.

"Aren't you a lobbyist, too?" asked Senator Boynton.

"Yes," replied Mrs. Edson.

"Well, you can't come in," was the answer she got.

ANGELENO WEDS SECRETLY.

Gerald Reed, Formerly of Los Angeles, Marries Miss May Cammack of Portland, Or.

[BY DIRECT WIRE TO THE TIMES.]

PORTLAND (Or.) May 7.—[Exclusive Dispatch.] Secretly wedded here on April 26 was Gerald Reed, brother of Harold Reed of Los Angeles and Miss Vida Reed of the Orpheum Circuit, who made known today that he had taken as his bride Miss May Cammack, a leading member of the younger set of Portland. The young couple had been engaged a year, but they took into their confidence only one man, Thomas Hall, a relative of the bride.

Not even the members of respective families were bidden to the wedding, yet the family blessings have been given. They are living here in an apartment-house.

Confiscate Torres House.

DOUGLAS (Ariz.) May 7.—[By A. P. Day Wire.] The palatial residence of Don Louis Torres at Hermosillo, Sonora, has been confiscated by the insurrants State government, and will be converted into a hospital. The building is considered one of the finest specimens of Spanish architecture on the continent.

Ontario.

GUESTS RESCUED WITH LADDERS.

EARLY MORNING FIRE QUICKLY DESTROYS HOTEL.

Son of Proprietor Warns Inmates of Danger and Most of Them Escape With But Their Night Clothes. Child Thrown Clear of Turtling Auto, Continues Sleep.

ONTARIO, May 7.—The fire of mysterious origin which gutted the Park Hotel, No. 118 West C street, early this morning, resulted in an estimated loss of from $25,000 to $30,000, and endangered the lives of some thirty guests who were obliged to escape by ladders from upper-story windows.

The alarm was turned in by Ralph Baker, who, in the absence of his father, J. E. Baker, the lessee, has been conducting the establishment. He was attracted by the crackling of the flames, and when he reached the head of the stairs the fire had all but cut off the passage down. Only two guests were able to get down the stairs; the remainder were obliged to await the ladders of the fire department.

Young Baker, after discovering the flames, made a round of the rooms arousing the guests, some of whom had to be literally pulled from their beds. Most of the guests left the building in their night robes and were obliged to dress in the street with clothing rescued for them by the firemen.

The fire had gained such headway before the alarm was turned in that to the hundreds of men and women who had gathered at the scene of the blaze, it seemed inevitable that the huge structure should be reduced to ashes. While the building is badly seared, it is still standing, and at least a portion of it escaped without serious damage.

For a time it seemed as though the entire block were doomed, the residences of Dr. C. Sheppard and Robert Staudte being in the most imminent danger. Several firemen were overcome by smoke and had to be carried from the building.

The general theory is that the fire resulted from defective wiring. The building is owned by Mrs. M. McFall of Corona, and is said to have been partially insured.

NOT EVEN BAD DREAM.

Thrown while asleep from a turtling automobile and continuing his peaceful slumber ten feet from the wrecked machine by the roadside until awakened by his terrified mother who feared he had been killed, five-year-old Jack Hollingsworth, son of W. B. Hollingsworth, president of the Ontario Dairy Company, was uninjured in the bad smash-up last night on West A street, in which he with his parents and brother and sister had a narrow escape from death.

When the auto turned turtle Hollingsworth's eight-months-old daughter was pinned beneath the wreckage, but when rescued it was discovered that she had escaped without a scratch. The dairyman, his wife and another small son were thrown some distance, but none of them seriously injured.

The family was returning from a trip to Los Angeles. The accident was caused by an exploding front tire, which caused Hollingsworth, who was at the wheel, to lose control of the machine, which in turning turtle wrecked a buggy and injured its occupants, Mr. and Mrs. F. J. Lavers. Lavers was dragged some distance by the frightened horse and his wife was thrown from the rig.

PERSONALS

Mrs. F. S. Merrill, accompanied her son, Frederick Merrill, is registered at the Van Nuys from Tokyo. She has been passing a few weeks of the winter in Santa Monica. Merrill is the widow of a former president of the Chicago, Milwaukee & St. Paul Railway.

J. D. Nebensal of New York, who formerly resided in Los Angeles, is back at the Alexandria for a few weeks. He is sales manager of the Frankel Brothers Company, manufacturers of clothing and is here on a trip combining business and pleasure.

"There is no need to dwell on Los Angeles and its growth any more," he said, and gave as the reason for his visit the fact that the city is itself a wonder of the universe and needs no further all examples of what a city can do by continually and unceasingly preaching the gospel of optimism.

H. V. Bright, a manufacturer of sheet metal, of Cleveland, is registered at the Lankershim. He plans to remain there, she having been here for several months enjoying the winter climate. Mr. and Mrs. Bright will go from here to Vancouver.

Capt. James Meller, who has piloted vessels up and down the Colorado, and who is one of the pioneers of California and Arizona, is registered at the Nadeau from Needles. He has a fund of river lore at his command, all acquired through long experience.

James Kendall, linen manufacturer of Belfast, Ireland, who has been in Los Angeles on previous occasions, is registered at the Westminster. He came down from San Francisco, where he spent nearly three months he was confined to a hospital. Having been born in Ireland for nearly half a century he would not discuss the present political troubles.

Douglas A. Fiske, formerly of Los Angeles, now president of the Minneapolis Chamber of Commerce, is in the city on a visit. Mr. Fiske is said to be one of the most successful grain operators in Minneapolis and always has a word of advice for Los Angeles.

Mr. and Mrs. P. O. Thatcher are spending a few days at the Angelus. He is in the real estate business in El Paso. With his wife he is touring California on a honeymoon trip and will go from here to Yosemite and then San Francisco.

F. L. Loring, Jr., left on the Yale yesterday for New York. He is at the head of the Waldorf-Astoria Hotel Company and is an official of the Waldorf-Astoria Importation Company, subsidiary companies of the Waldorf-Astoria Hotel. Loring came here on account of the death of a relative.

J. W. Frank of San Francisco is registered at the Hollenbeck from a visit from Arizona to his home. He is a water expert and locates water ditches in Arizona territories. He says the land is fertile and can be made to bear if water is obtainable.

W. R. McKeon and wife are spending a suite at the Alexandria. He is the inventor of the electric motive and railroad car and has a position of consulting engineer on motor cars with the Union Pacific at Read. His father was at one time president of the Vandalia Railroad and was heavily interested in Indiana property and was president of a bank at Terre Haute. The McKeons have registered in Los Angeles from Omaha.

Benjamin H. Dudley of Belfast, Ireland, is passing a few days at the Nuys. He is in the mortgage and loan business and is here on a pleasure as well as the business of looking over some property acquired

THE DAY'S FOREMOST NEWS
MAPPED AND SYMBOLIZED.

OUTLINE NEWS MAP OF THE WORLD.

Revised and recast daily, after midnight, in the light of the latest press dispatches to The Times.

THE SYMBOLS, REVISED LIST, WITH THEIR RESPECTIVE MEANINGS, SHOWN BY

1. Troops marching to the front.
2. Ship in distress.
3. Burning building.
4. Land battle.
5. Earthquake.
6. Execution.
7. Volcano in eruption.
8. Forest fire.
9. Assassination—Conspiracy.
10. Strike—riot—street fight.
11. "Let slip the dogs of war."
12. Burglary and robbery.
13. Storm, snow, flood.
14. Pestilence and starvation.
15. Sea fight.
16. Railroad wreck.
17. Fatal accident.
18. Aerial disaster.
19. Balloon ascension.
20. Airship in flight.
21. Aviator killed.

NOTES—(1) See also the News Summary at foot of page 1. (2) The map, with latest changes, is a essential part of the scheme, and is therefore new and fresh every day.

Mrs. F. S. Merrill, accompanied her son, Frederick Merrill, is registered at the Van Nuys from Minnesota. She has been passing a portion of the winter in Santa Barbara. Mrs. Merrill is the widow of a former president of the Chicago, Milwaukee & St. Paul Railway.

J. D. Nehemal of New York City, who formerly resided in Los Angeles, is back at the Alexandria for a few weeks. He is sales manager for the Frankel Brothers Company, manufacturers of clothing and is here on a trip combining business and pleasure. "There is no need to discuss Los Angeles and its growth any more," he said, and gave as the reason for this the fact that the city is held up as a wonder of the universe and examples of all examples of what a community can do by continually and relentlessly preaching the gospel of optimism.

H. V. Bright, a manufacturer of sheet metal, of Cleveland is staying at the Lankershim. He joined his wife here, she having been here for several months enjoying the winter season. Mr. and Mrs. Bright will go from here to Vancouver.

Capt. James Mellen, who for years piloted vessels up and down the Colorado, and who is one of the pioneers of California and Arizona, has returned at the Nadeau from Yuma. He has a fund of river lore at his command, all acquired through personal experience.

James Kendall, linen expert of Belfast, Ireland, who has been in Los Angeles on previous occasions, is registered at the Westminster. He came down from San Francisco, where for nearly three months he was confined to a hospital. Having been absent from Ireland for nearly half a year he would not discuss the present political troubles.

Douglas A. Fiske, formerly of Los Angeles, now president of the Minneapolis Chamber of Commerce, is in the city on a visit. Mr. Fiske has become one of the most successful real estate operators in Minneapolis and he always has a word of admiration for Los Angeles.

Mr. and Mrs. P. O. Thede are passing a few days at the Angelus. Thede is in the real estate business in Pasadena. With his wife he is touring California on a honeymoon trip and will go from here to Yosemite Valley and then San Francisco.

F. L. Loring, Jr., left the Van Nuys yesterday for New York. He is at the head of the Waldorf-Astoria Company and is an official of the Waldorf-Astoria Importation Company, subsidiary companies of the Waldorf-Astoria Hotel. Loring came here on account of the death of a relative.

J. W. Frank of San Francisco registered at the Hollenbeck on his return from Arizona to his home. He is a water expert and locates underground water channels in territories where the land is fertile and can be irrigated if water is obtainable.

W. R. McKeen and wife are occupying a suite at the Alexandria. McKeen is the inventor of the electric locomotive and railroad car and holds a position of consulting engineer of motor cars with the Union Pacific. His father was at one time president of the Vandalia Railroad, in which he was heavily interested in Indiana property and was president of the road at Terre Haute. The McKeens are registered in Los Angeles from Omaha.

Benjamin H. Dugdale of Indianapolis is passing a few days at the Van Nuys. He is in the mortgage, trust and loan business and is here on business as well as the business of looking after some property acquired [illegible]

ST NEWS

WORLD.
ress dispatches to The Times
NGS, SHOWN BY THE KI

N. B. Blackstone Co.

Sale of White Waists $2.35
Thursday, Friday and Saturday

The next few days will afford you opportunity to lay in a full supply of Summer Waists at an astonishingly small outlay. Waists of style, character and individuality, copied from the latest foreign models.

There are fully a dozen distinctively different models and, to start with, there is every size in each style.

They are made of fine, Sheer Voile and Batiste, trimmed in many modern ways. Every one is pretty and the price is small enough to buy them in half dozen lots, $2.35.

Paris Hats at Half

Today, tomorrow and Saturday we will sell all imported models and pattern Hats at just half original price. It is needless here to dwell upon the assortments and styles, as nearly all Los Angeles women know the class of millinery shown at Blackstone's.

Paradise, Ostrich, Fancy Feather, Lingerie and Flower-trimmed Hats of the highest class, for dress occasions. Choice, Half Price.

Full Lines of Silk Underwear

Of special interest to prospective June Brides is this new collection of Silk Underwear. The moderate prices will make it extremely popular this season.

Gowns, Princess Slips, Combinations, Knickerbockers, Chemise, Skirts and Drawers of Crepe de Chine, Italian, Sego and China Silk; pink, light blue and white.

A Special: Long Skirts of crepe de chine, modeled after the latest fashions, $5.00.

Ever See Prettier Tub Goods?

Dress Crepes, 45 inches wide, $1.75 yard.
Crepe Voiles, hand-embroidered, 45-inch, $2.50.
Chiffon Lisse, daintiest of all, 24-inch, 35c.
White Dress Linens, 45-inch, 50c.
And a lot of other new things you've been waiting for are here.

Popular Priced Table Linens

21-inch Union Napkins, bleached, $2.25.
$1.35 Bleached Damask, 70-inch, $1.25.
Dinner Sets, 2x2½ and 24-inch Napkins, handsome round designs, $10.50.

Wool Nap Blankets $2.50

A Blanket suitable for now. Especially good for out-of-door sleeping quarters. White or silver gray, fancy borders, full double bed size, $2.50 pair.

318-320-322 South Broadway.

So Easy to Get A
Victor or Victrola!
A Dollar or Two Weekly Buys One—

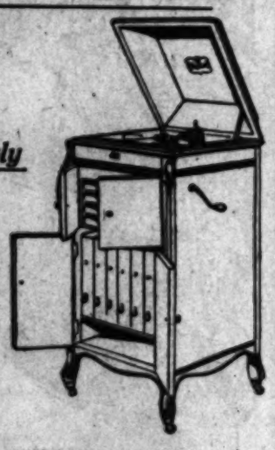

Of course you want a machine, if you haven't one already. Buy it here because we specialize on the Victor, carry broadest assortments, can give you the best and most intelligent service in both machines and records. The Easy Payment Plan will interest you if you would like to have your Victor or Victrola without making any considerable initial investment. Ask us about it.

Prices $10, $15, $25, $50, $75 up—according to style.

AUTOMATIC STOP—All Victrolas from $100 up now come supplied with the Automatic Stop.

"Where Music Wells and Quality Dwells"

GEO. J. BIRKEL CO.

20 YEARS IN BUSINESS IN SOUTHERN CALIFORNIA.

446-448 South Broadway

Knabe Pianos — Steinway Pianola Pianos
Kranich & Bach Pianos — Kurtzmann Pianos
The Wolfe-Wigman Players — Schmer-Cecilian Players.
Victor Talking Machines — Farrand-Cecilian Players.

Round Trip Tickets will be sold on various dates after May 17th, to points East—via Salt Lake Route.

REDUCED FARES EAST COMMENCE MAY 17th

Chicago and return, $72.50.

New York, $108.50; Denver, $55.
And many other points. Three months for return. Particulars at 601 So. Spring St., First St. Station and all other Ticket Offices.

The Coast, State, City and Environs — Part II—Editorial Sheet—14 Pages

The Los Angeles Times

XXXIIND YEAR. — THURSDAY MORNING, MAY 8, 1913. — POPULATION: By the Federal Census (1910)—319,198; By the City Directory (1913)—415,000

THE PROTEST AGAINST EARL, THE HYPOCRITE.

MOST significant of all the results of Tuesday's primary election was the popular protest against Earl, the hypocrite. The people have sized up the demagogue, who, having made three or four millions for himself, by devious means, now brandishes a club and says nobody else shall make a dollar. The people have rejected and spat upon the rascal who, with millions in his own pockets (the product of the "unearned increment,") declares that widows and orphans with a few shares of dividend-paying stocks shall not keep what they've got. This is the meaning of the defeat of Earl's personal candidate, Cryer, for City Attorney, and his pet candidates for the City Council.

At One Blow.

EARL AND HARRIMAN SCOTCHED TOGETHER.

Latter Intimates That He Will Contest the Nomination of Rose.

Defeat of Personally-Conducted Cryer by a Socialist Effectually Ends Career of the Near-Boss—Red Flag Crowd Nominates Eight Councilmen, Six Candidates For Board of Education and a City Attorney.

JOHN W. SHENK and Henry H. Rose, for Mayor; Albert Lee Stephens and Charles O. Morgan, for City Attorney; six Municipal Conference candidates for Council; all seven Conference candidates for Board of Education, the elimination of E. T. Earl as the black band boss of Los Angeles and the defeat of Job Harriman—is the net result of the primary election of Tuesday. Harriman is not satisfied with the unofficial count for Mayor and threatens a contest.

The most significant feature of the primary is the passing of the Socialist idea which threatened the integrity of the city in December, 1911, when Alexander received 35,741 and Harriman 51,776 votes. On Tuesday the total Harriman vote representing the full strength of the red flag movement in Los Angeles was 20,352, a net loss of 31,423 votes in seventeen months, although because of the large number of candidates and the free for all primary system of voting the Socialists, polling about one-quarter of the total vote, have nominated eight Councilmen, six candidates for the Board of Education and a City Attorney.

END OF BLACK HAND.

The outrageous attempt of Earl to establish an absolute monarchy, and his effrontery in presenting a black hand map with candidates carefully selected to meet his own ends after having denounced and opposed the district system of Councilmanic representation but a few weeks before, and finally his frantic effort to secure a place on the ticket for George E. Cryer, were fittingly rebuked by the voters as fast as they could get to the ballot box. Earl has saved nothing from the wreck of his political ambitions. His pet candidates are smothered under an avalanche of public disapproval, and Cryer is beaten by a Socialist. The day of Earldom is over; Los Angeles will have none of black hand politics; Earlism and all that it stands for are even lower in public esteem than are the red flaggers with their confiscatory motto, "Property is Robbery."

John W. Shenk came within 2928 votes of an election at the primary. His vote is 36,381 out of a total of 75,619. Job Harriman and Henry H. Rose provided the thriller in the Mayoralty race. The early returns indicated a long lead for Rose, but as the East Side precincts came in Harriman steadily overhauled the police judge and they thundered down the stretch neck and neck, Rose finally winning with 784 votes to spare. The Rose vote was an unknown quantity and while it failed to reach the figures set by his managers his total of 21,137 is sufficient to put him on the ticket.

ALSO OF HARRIMAN.

The defeat of Job Harriman, two-time candidate of the Socialists for Mayor, defender of the McNamaras and advocate of the absolute rule of "our crowd," is a serious blow to the followers of the red flag in Los Angeles. Fred C. Wheeler, candidate for Council, polled nearly as many votes as Harriman, and had he been the nominee for Mayor, party leaders said yesterday Rose would have been beaten. The Labor Temple party now propose concentrating their efforts upon the election of Charles O. Morgan for City Attorney, and Wheeler and Wolfe for Council, although at headquarters yesterday, it was claimed that at least three Councilmen will be elected. There is likely to be some trading of red card candidates for Haines W. Reed who is Socialistic in his sympathies.

Albert Lee Stephens, Municipal Conference candidate for City Attorney, made a splendid showing, running but a few votes behind the head of the ticket and falling of an outright election by only 2968 votes. There can be but one outcome in the result of the final brush between the popular attorney and his Socialistic opponent, for the idea of turning the legal department of the city over to the reds is too grotesque for serious consideration.

As was expected John S. Myers for Auditor and Walter Mallard for Assessor were elected by decisive majorities and are thereby eliminated from further consideration as candidates.

The Municipal Conference ticket is all nominated or elected with the exception of Lloyd W. Moultrie and

(Continued on Third Page.)

Midnight Figures.

WHO ARE NOMINATED AND WHO ALSO RAN.

COMPLETE unofficial returns from every precinct in the city show the following results:

FOR MAYOR.
(Nominated)

John W. Shenk (M. C.)	35,385
Henry H. Rose (Ind.)	22,042
Also Ran.	
Job Harriman (Soc.)	20,508
H. Clay Needham (Pro.)	564
J. O. Becker (Soc.-Lab.)	184

FOR CITY ATTORNEY.
(Nominated)

Albert Lee Stephens (M. C.)	33,487
Charles O. Morgan (Soc.)	18,975
Also Ran.	
George E. Cryer (Earl Can.)	18,287
Emory D. Martindale (Pro.)	1,447
Robert J. Adcock (Ind.)	1,447
L. D. Bechtel (Soc.-Lab.)	1,124

FOR CITY AUDITOR.
(Elected)

John S. Myers (M. C. Inc.)	55,898
Also Ran.	
P. D. Noel (Soc.)	18,295
L. C. Haller	3,020
Alfred H. Seccombe	1,670

FOR CITY ASSESSOR
(Elected)

Walter Mallard (M. C., Inc.)	49,884
Also Ran.	
A. M. Salyer (Soc.)	19,343
Horace J. Winslow	4,406
H. Morgan	2,916

FOR COUNCIL.
(Nominated)

Frederick J. Whiffen (M. C.)	32,310
Fred C. Wheeler (Soc.)	22,767
John W. Snowden (M. C.)	22,446
H. Z. Osborne (M. C.)	22,185
Frederick C. Langdon (M. C.)	21,806
J. S. Conwell (M. C.)	20,703
H. F. Vollmer (M. C.)	20,632
Haines W. Reed (P. C. C.)	20,616
Frank E. Wolfe (Soc.)	19,312
Martin F. Betkouski (Ind.)	18,644
Ralph Criswell (Soc.)	18,363
H. A. Hart (Soc.)	18,290
Charles McKenzie (P. C. C.)	18,051
Thomas W. Williams (Soc.)	17,977
Frances N. Noel (Soc.)	17,535
C. F. "Curley" Grow (Soc.)	17,431
Alexander MacKeigan (R. C.)	17,233
W. J. Bryant (P. C. C.)	16,883
Also Ran.	
Mila T. Maynard (Soc.)	16,610
David Evans (P. C. C.)	15,570
Paul Wedderien (Soc.)	15,520
Frank E. Woodley (M. C.)	14,914
Lloyd W. Moultrie (M. C.)	14,849
George W. McDill (P. C. C.)	14,334
Clyde C. Johnson (P. C. C.)	14,256
Howard A. Pesirs (P. C. C.)	12,992
John S. Stubblefield (P. C. C.)	12,799
John Topham (Ind.)	10,322
Frederick F. Wheeler (Pro.)	9,388
Charles J. Adair (Ind.)	7,404
John Hayes (Ind.)	6,545
J. Wellington Brooks (P. C. C.)	5,535
A. P. Tugwell (Ind.)	5,356
J. Grant Kelley (Ind.)	5,321
Charles E. Warner (Ind.)	5,036
James H. Blanchard (Pro.)	5,009
William Nies (Ind.)	4,390
Thomas McElwain (Ind.)	4,053
J. W. Wooldridge (Ind.)	3,946
Franklin G. Johannsen (Ind.)	2,857
Wiley J. Phillips (Pro.)	3,093
Charles E. Ellsworth (Ind.)	3,073
Joseph H. Huston (Ind.)	2,865
John Sobieski (Pro.)	2,850
A. P. Thomson (Ind.)	2,752
Clara Delia Weaver (Pro.)	2,592
Mrs. Martha W. Laws (Pro.)	2,341
W. H. Saxman (Ind.)	2,076
R. W. Stevens (Soc.-Lab.)	2,040
W. J. Thompson (Colored Ind.)	2,010
Edwin Wunderlich (Ind.)	1,899
George Edwards (Pro.)	1,781
Theodore D. Kanouse (Pro.)	1,661
Charles Eddy Jones (Pro.)	1,597
L. C. Dale (Ind.)	1,585
J. Z. Brown (Soc.-Lab.)	1,456
Edwin N. Altland (Ind.)	1,392
W. D. Lowder (Pro.)	1,332
D. C. Sanderson (Soc.-Lab.)	1,241
John P. Goytino (Ind.)	1,142
Ignatius X. Lynard (Ind.)	1,061
Frank Sohn (Ind.)	933
A. C. McGinty (Soc.-Lab.)	898
William A. Lucas (Ind.)	894
Tony A. Golish (Ind.)	876
C. Prosser (Soc.-Lab.)	770
J. F. Rosin (Soc.-Lab.)	692
W. H. McGoldrick (Ind.)	630
I. Kronman (Soc.-Lab.)	439

SCHOOL BOARD.
(Nominated)

John J. Steadman (M. C.)	37,481
James N. Guinn (M. C.)	36,473
H. W. Frank (M. C.)	33,428
Joseph Scott (M. C.)	33,391
Mrs. R. L. Craig (M. C.)	33,323
Frank I. Wheat (Soc.)	30,383
J. H. Bean (M. C.)	29,361
Reynold E. Blight (M. C.)	26,091
W. Scott Lewis (Soc.)	22,625
Mrs. Hester T. Griffith (Pro.)	22,113
Emma J. Wolfe (Soc.)	21,109
Emery B. Hunt (Soc.)	20,329
Ella L. Merriam (Soc.)	19,514
Bertha W. Stockweather (Soc.)	19,038
Also Ran.	
G. Gordan Whitnall	16,842
B. J. Vincent	16,555
Mrs. Lucy S. Blanchard	15,391
William C. Bailey	6,055
Mrs. A. J. Corker	6,026
Mrs. Lydia G. Sobieski	4,763
C. Ellwood Nash	4,115
N. Alwerth	2,606
F. E. Appel	2,506
William Reinmeuth	1,136

TWO THOUSAND A FOOT.

Spring-Street Property, Adjoining Bryson Block, Brings That Price. Court Approves Sale.

South Spring-street property sold for $2000 a front foot yesterday.

Petition for the sale of thirty feet, between First and Second streets and adjoining the Bryson Block, was approved by Judge Rives in the probate department of the Superior Court yesterday and the transfer was made, for a consideration of $60,000, from the J. R. Toberman estate to George A. Neeb.

The estate has not been entirely settled and it was necessary to get the court order before the transfer was legal. All heirs agreed on the transaction. Charles E. Toberman of Hollywood, executor of the estate, filed the petition.

Al Fresco.

SET IN SUNLIGHT LEAF-FILTERED.

GARDEN PARTY SEASON OPENS AMONG THE ROSES.

Three Hundred Guests of Mrs. Walter Jarvis Barlow Make Bright the First of the Out-of-Door Functions of the Summer—Studies in Color of Dress and Nature.

Garden parties of the bright outdoors, charmingly reminiscent of Tudor days in old England, are to be the smart thing in the way of entertainment in Los Angeles this summer. Yesterday marked the opening of the season and the hostess of the occasion was Mrs. Walter Jarvis Barlow at her South Figueroa-street home.

Nowhere in the world is nature more favorable to this pleasant function than in Southern California, which affords so great a variety of wonderful blossoms, trees and shrubs. The party yesterday was a brilliant affair, brightened by the sun that filtered through green tree tops, colored by many shades of rose and given the spirit of life by handsomely-gowned women who chattered gaily to the accompaniment of a large stringed orchestra.

The scene before the Barlow home, which is like one of the old manse of the ante-revolutionary period, was one of activity as carriage after carriage, all motor driven, arrived beneath the dull glass marquise where a colored servant of stately livery and stateliest

(Continued on Tenth Page.)

At the first garden party,

Given yesterday by Mrs. Walter Jarvis Barlow (center.) In the right panel are Mrs. Eugene McLaughlin (left) and Mrs. Walter Lyale. Below is Miss Elizabeth Wolters.

From Headquarters.

FINISH FIGHT WILSON ORDER.

New Administration to Open Up on the Espee.

McReynolds Files a Demand for Quick Action.

"Rush Oil Cases," Bidding; Road Gets Delay.

The attitude of the Wilson administration toward the suits against the Southern Pacific for the recovery of oil lands under Congressional grants was defined for the first time yesterday by Willis N. Mills, special counsel for the government in these cases, during the hearing of an application made by the railroad to United States District Judge Bean for a two-months' extension of time for its testimony.

Mills, who has just returned from Washington, informed the court that it is the desire of the government to push this and all pending cases against the railroad with the utmost speed.

He declared it to be the policy of the new Attorney-General, McReynolds, to get early action not only on the Elk Hills case, but also in the Coalinga suits, and to test the validity of President Taft's withdrawal order of September, 1909, in the actions against the American Oilfields Company, Limited, the Consolidated Midway Oil Company, and the National Pacific Oil Company.

Attorney Lewers, for the railroad, told the court that it is the desire of his client to prepare the Elk Hills case as soon as it is possible to do so, for one reason at least because the integrity of a number of officials of the corporation, since deceased, had been attacked. The deaths recently of William Singer, land attorney of the Southern Pacific, and E. G. Jeffress, in charge of the field work of the company, had delayed the preparation of the case, as both men had important information that was virtually wiped out by their deaths. Ex-Judge Singer was the last man of the old regime who was able by personal recollection to supply much of the data. The destruction of the papers of the company by the fire and earthquake in San Francisco in 1906, also wiped out a mass of memoranda that would have been of use in the trial, he said.

The complainants, he said, had consumed forty-two days in taking testimony and the defendants forty-five, during which time forty-six witnesses had been examined in behalf of the government and about fifty for the company. At least thirty more would be required in behalf of the defendant. Six thousand pages of the evidence have already been taken. Mills opposed the extension of sixty days, but was willing to allow half that number.

Judge Bean said that in his opinion sufficient reason had been shown for an extension of time on behalf of the

(Continued on Ninth Page.)

THEIR BOW IN NEW DUDS.

Young Men's Institute Drill Team and Band to Shine at Ball in Resplendent White Broadcloth.

The Young Men's Institue drill team and band will make their first public bow this evening at a military ball to be given by the Y.M.I. at Goldberg-Bosley's. Their uniform is white broadcloth trimmed with white braid; on the cap is a gold star and red cross.

The White Squadron of the Elks will attend in dress uniform. The grand march will be led by Gen. Wankowski and staff and several other local military men will attend, including Gen. P. H. Berry, Col. William G. Schreiber, Maj. R. I. Follmer, Maj. L. D. Collins, Maj. A. J. Copp, Col. Samuel Saltmarsh, Capt. Duffy, Maj. C. H. Howland, Lieut. Underwood, Capt. Peckham and Maj. Becker.

The patronesses include Mmes. Robert Wankowski, William G. Schreiber, L. A. Grant, Joseph Scott, Paul J. McCormick, John R. Grant, A. Burkleman, Phillip Forve, D. G. Grant, L. J. Christopher, Thomas O'Neill, James C. Kays, Hynes, P. H. O'Neil, C. C. Desmond, W. E. Hampton, Katherine Fredericks, James P. Burns and Miss Alice J. Stephens.

Aftermath.

ASKS THOUSANDS FOR HIS HURTS.

SWITCHMAN'S SUIT GROWS OUT OF JOY RIDE.

Occupants of Auto Which Collided With Locomotive While Returning From Vernon "Country Club" Early in Morning Relate Story of Tragedy.

Trial of the $25,000 damage suit of Harry Stevens, a Southern Pacific switchman, who was injured when the engine on which he was riding collided with an automobile on East Ninth street, at 3:30 o'clock on the morning of June 20, last, which was begun in the Superior Court yesterday, revived incidents of the joyride which resulted in the death of J. W. Rannells and the injury of eight other persons, three of whom were crippled for life.

The occupants of the auto which contained Rannells, were witnesses in Superior Judge Wood's court. They included Miss Eva Lynn and Miss Leona Parker of Whittier, who testified immediately after the accident that they were drowsy and only recalled having seen the flash of the engine's headlight and the crash. Another auto whizzed by them, they said, cut across in front and crossed the tracks ahead of the engine, the approach of which they did not see or hear. Frederick Noyes and William Lawhead testified along the same line. It was their opinion that the auto was not traveling faster than fifteen miles an hour.

The Southern Pacific, which is defending the suit, alleges that both autos were racing, and the evidence brought out at the Coroner's inquest will be produced to show that, according to the testimony of Chauffeur McGhee, the joy riders were "soused." He was ordered to Venice and brought the party to Los Angeles, thence going to the Vernon Country Club, the accident occurring on the return to this city. The legal battery comprises Attorney G. M. Harker for Stevens, and McKinley and Hortner for the Southern Pacific.

Near-Asphyxiation.

SLEEP SOUNDLY AS GAS LEAKS.

THREE WHITE SLAVE WITNESSES HAVE CLOSE CALL.

Young Woman Finds Room Filled With Deadly Fumes When She Awakens, Rouses Mother and They Discover Companion Unconscious. Instantaneous Heater Blamed.

An incident of a sensational character which for a time yesterday threatened to intrude itself as one of the numerous ramifications of the white slave investigation, was the reported asphyxiation of three important witnesses. Mrs. Elizabeth Lacey, her daughter, Mrs. Irene Marie Brown Levy, and Miss Cleo Helen Barker were erroneously reported to have died as a result of escaping gas at their home. Although lacking in its most essential element, there was enough of truth in the report to create a sensation about the grand jury headquarters, inasmuch as the three women were partly overcome by gas and were rendered ill from the effects of the poisonous fumes.

When the report was investigated by Detective King, who has taken an active part in the present investigation, the three women were found ill in bed at their home. According to the story told by the three near-victims, the gas escaped from an instantaneous heater during the night. When Mrs. Levy awakened about daylight yesterday morning she detected the odor of gas in the room where she slept with her mother. Rousing Mrs. Lacey, the mother and daughter rushed into Miss Barker's room, where they found that young woman unconscious. The windows and doors of the house were opened and after securing advice from a corner pharmacist, Mrs. Lacey and Mrs. Levy succeeded in resuscitating Miss Barker.

Although suffering during the day from nausea, the women did not call a physician and are not in danger. Mrs. Levy, in relating the occurrence, said that both she and her mother nearly succumbed to the gas fumes before getting Miss Barker from her bedroom.

The three witnesses in the white slave investigation live in a cottage, the exact location of which is withheld because of the alleged annoyance to which they were subjected when their whereabouts was known. The three rooms adjoin and there appears every indication that the story of the near-asphyxiation as told by the women is the correct one. On the theory that some interested person might have entered the house and turned the gas on with sinister purpose, Detective King made an investigation, but found nothing to warrant this belief. The women indignantly denied the intimation that they themselves purposely left the gas heater in such condition that the gas could escape.

INDORSES CITY'S FIGHT.

Chamber of Commerce Hears Engineer Scattergood on Power Subject and Passes Resolutions.

Approval of the city's fight to preserve its power utility holdings in Long Valley and along the Owens River in Mono and Inyo counties was embodied yesterday in a series of resolutions by the directors of the Chamber of Commerce, following an explanatory talk by Chief Electrical Engineer Scattergood of the Los Angeles aqueduct.

"The efforts of the legal representatives of this city to protect and preserve the property in question for the use and benefit of the city, and to defeat the attempt of the Silver Lake Power and Irrigation Company and other power interests to deprive the city of its just rights, merits the co-operation of all persons interested in the well-being of the city," say the resolutions in part.

A request from the Merchants' and Manufacturers' Association of Fresno to send a representative to address that body in the near future on industrial conditions in this city was referred to President Kinney with power to act.

Appropriate resolutions were ordered prepared on the death of the late W. C. Patterson, a former president of the Chamber of Commerce.

Notice that bids will be received until June 1 by the Southern California State Hospital at Patton for provisions, aggregating $200,000 in value, was received yesterday.

IN TOKEN OF FRIENDSHIP.

Sixty-eight Employees of Health Department Dine Chief and Present Him With Gold Shield.

Health Commissioner Powers was presented last evening with a $250 gold shield, studded with three diamonds, by the sixty-eight employees of the health department at a dinner in his honor at the Hollenbeck. The Mayor presented the shield and congratulated Dr. Powers on his nineteen years of service in the department, and the efficient manner in which the work has been done.

"When I first knew the department, some twenty years ago, there were two employees," said the Mayor. "Now there are sixty-nine, which means that the department has increased in size with the city. I need scarcely say that it has also increased in efficiency by about the same ratio."

County Health Officer Sawyer and Drs. Weldon and Ellington of the department also spoke and congratulated Dr. Powers on his long service and the efficiency of his department.

The obverse of the shield is adorned with Dr. Powers's title, while the reverse bears an inscription to the effect that the shield is but a slight token of the esteem in which the department employees hold their chief.

UNDELIVERED TELEGRAMS.

There are messages at the Western Union office for A. B. Hutchens, Carl Larson, J. E. Carthet, Malico Cole, Susie Bevis, D. A. Knapp, J. M. Mullin, Julia Calderan, C. D. Ralph, R. J. Murphy, David Berger, John S. Harper, W. H. Miller, C. I. D. Moore, Francis Fernand, J. W. Hancock, W. D. Craig, Mrs. B. P. Clark, Mrs. R. Webb, George W. Menk, R. W. Triut, Mrs. L. A. Bigger, J. Silberstein & Sons, Eugene Sokogyi, William Cheetham, Janesville Iron Works, Mrs. F. C. Winslow, W. S. Salisbury and O. R. Henney.

At the Postal: Mrs. C. E. Butterfield, Fred Kessler, Frank H. Mason, Dr. W. T. Hefferman, Miss Becky Reuck, Herbert Samborn, R. W. Kerner, Mr. and Mrs. Edwin F. Jones, C. C. Morse & Co., Mrs. G. F. Viall, Chase Commercial Company and Robart Pasch.

WANTED IN NORTH.

Tony Escorse was arrested here yesterday by Deputy Sheriff Bradfield at the request of Sheriff Barnett of Alameda county. The man is wanted in Oakland for the alleged commission of a statutory crime.

Characters in Christ Church society vaudeville.

SOCIETY VAUDEVILLE.

Young People of Christ Episcopal Church Will Present Amusing Programme for Benefit of Outing Fund.

"A Pair of Lunatics," by Larry McKendrie, and Miss Enid Yandell Lewis, will be a feature at the society vaudeville to be given tomorrow night in Gamut Club auditorium by the young people of Christ Episcopal Sunday-school. It is a one-act laugh-producer and will no doubt make a hit.

By special permission of Oliver Morosco a large chorus will sing "The Magnet of Love," from "The Tik Tok Man of Oz." There will also be a chinese chorus and an oriental dance. From 10 o'clock to 12 o'clock, following the programme, there will be dancing. The entertainment is in charge of Mrs. Eugene Torrey and is for the benefit of the Sunday-school outing fund. Among the patronesses are Mrs. Baker P. Lee, Mrs. H. G. King, Mrs. E. P. Johnson, Mrs. D. K. Dickinson, Mrs. A. H. Voight and Mrs. Willis Booth.

The rehearsals have been in progress for several weeks and enjoyable programme is promised.

6% Interest Paid Promptly

The prompt payment of the 6% interest coupons is one of the most satisfactory features of our $100 investment certificates.

These coupons are payable every six months and are attached to the certificate. You clip each coupon as it becomes due, and either deposit in the bank like a check or bring it in personally and receive cash for it.

We always have plenty of cash on hand to meet all demands, because our money is invested in loans on first mortgages, and these loans are repaid in monthly installments.

These first mortgages—on improved property—are the security for your investment. It is splendid security too, because these monthly payments on the loan are constantly decreasing the risk.

And besides this gilt edge security, we have provided many other safeguards to protect the investor's money.

Call and let us explain them, or write for information.

OFFICERS AND DIRECTORS:
W. G. COCHRAN, President — J. M. ELLIOTT, Vice-President
W. D. WOOLWINE, Treasurer — A. E. POMEROY, Vice-President
D. M. CUTHBERT, Loan Inspector. — C. J. WADE, Secretary

State Mutual
Building & Loan Association
223 South Spring St.

SOCIETY BRAND CLOTHES
Scott Bros.
425-427 SOUTH SPRING ST.

RAINIER BEER AGENCY,
If your dealer does not carry it,
Order Direct. Free Delivery.
F2032. Main 52.

Buy the Best ALFALFA LANDS

—Lands that have produced as high as $60.00 NET PROFIT an acre a year in alfalfa.

—Blue Ribbon Merced County Alfalfa Lands.

—Where Dairying has returned $120.00 an acre a year NET PROFIT.

—Right on the main line of the Santa Fe; ten passenger and eight freight trains make daily calls. Local markets have used practically all produce.

—Planada Irrigated Alfalfa Lands are the very "Heart" of Merced County.

—Underground concrete pipe system of irrigation is used. No waste of water, no weed seeds. Abundant water under pressure ALL the time. Water costs not over $2 an acre a year. Pump lift only 10 to 25 feet.

—LOW COST. 10 acres Alfalfa Under Irrigation $750 cash, second payment in two years—four years to pay.

—Other acreage unimproved, [illegible] up with abundant water, undeveloped; [illegible] up with abundant developed water.

—These NET PROFITS an acre a year should take care of your easy payments. Onions, $250.00; Tomatoes, $600.00; Irish Potatoes, $100.00; Rhubarb, $500.00; Sweet Potatoes, $250.00; Figs, $300.00; Cantaloupes, $300.00. Merced Farmers are responsible for the above VERIFIED FIGURES of the Merced Chamber of Commerce.

—Planada values are on the increase.

—Get a Blue Ribbon Farm at the present low prices.

—Buy Now.

Planada
217-20 LOS ANGELES INVESTMENT BUILDING
Controlled by Los Angeles Investment Co.
Broadway at Eighth.

Van Nuys-Lankershim Lands, Suburban Homes Company, Owners, Controllers and Developers.

To accomodate those who wish to look over the property, I have arranged to have two or three automobiles ready for you after dinner, at Owensmouth.

This is the LAST COUPON This Week

If you care to take the San Fernando Valley trolley trip, seeing the old Mission, Reservoir and wonderful fruit orchards of the valley, you had better send this coupon in today. Kindly bear in mind that Mr. Clark runs no Sunday excursions. If you cannot go on a week-day, call at the office and make special arrangements at once. The coupon above entitles you to a full day's outing at Mr. Clark's expense.

All you have to do, when you finish the Chicken Dinner at Owensmouth, is to tell the man in charge of the automobile in which you wish to ride, what character of property you are most interested in. The Van Nuys-Lankershim Lands provide opportunities for the following choice:

INVESTMENT, In any amount.
ALFALFA GROWING, Extensively if you wish.
DECIDUOUS FRUIT RANCHING.
DAIRYING, Small or large scale.
SUBURBAN LIVING, Ideal
TRUCK GARDENING, Profit or Pastime.

The moment the salesman knows what kind of land you wish to see, he will take you to it, without a moment's delay. He is instructed to show it to you, tell you the advantages that it possesses and all the features connected with it. If you would like to buy—all well and good; if not you will have enjoyed a splendid ride over the 47,000 acre tract.

FRANK N. CLARK DIRECTOR
120 WEST FOURTH STREET
By Authority of the Board of Control. H. J. WHITLEY, Manager.

PALMDALE ACRES

—health, wealth and prosperity beckon you to Palmdale in the valley of "perpetual prosperity!"

Cheap Water!

—the cheapest water in all Southern California is distributed to land owners here on their broad and fertile acres. On main line Southern Pacific close to Los Angeles.

Pear Land $200

—what we believe we can prove is the finest pear land in California or elsewhere can be bought here for only $200 an acre—on easy terms. Investigate!

See Palmdale

—come to our office today and take a trip of inspection to Palmdale! Special half-fare rate now in effect.

SNOWBALL-SULLIVAN CO.
W. W. OGIER, Sales Manager.
204-5-6 I. W. Hellman Bldg., Los Angeles.
Home Phone F2918.
167-169 East Colorado St., Pasadena, Cal. Phone Fair Oaks 4015.
128 W. Ocean Ave., Long Beach.
414 N. Main St., Santa Ana.

Free Booklet

—Send this coupon NOW for handsomely illustrated booklet of Palmdale Acres—"Where the Bartlett Pear reigns supreme."

e Best
LANDS
high as $60.00 NET
lfalfa.
l County Alfalfa
d $120.00 an acre a
e Santa Fe; ten pas-
ains make daily calls.
actically all produce.
alfa Lands are the
d County.
system of irrigation is
o weed seeds. Abun-
ALL the time. Water
ear. Pump lift only 16
res Alfalfa Under
second payment
rs to pay.
up with abun-
up with abun-
re a year should take
s. Onions, $250.00;
tatoes, $100.00; Rhu-
atoes, $250.00; Figs,
.00. Merced Farmers
VERIFIED FIGURES
ommerce.
rease.
e present low prices.
ada
TMENT BUILDING
Investment Company
ighth.
E ACRES
th, wealth
osperity beck-
to Palmdale
valley of "per-
perity!"
Water!
water in all
ornia is distrib-
ers here on their
acres. On main
acific close to
200
is the finest pear
can be bought
easy terms. In-
le
a trip of inspec-
rate now in effect.
VAN CO.
Los Angeles.

By Precincts.

VOTE ON THE MAYORALTY CANDIDATES IN DETAIL.

FOLLOWING is the vote on the three Mayoralty candidates by precincts:

	Hartman.	Rose.	Shant.
	99	25	213
	85	24	179
	78	19	170
	63	22	140
	43	12	107
	93	32	213
	89	30	205
	68	17	154
	48	17	114
	3	1	5
	111	14	87
	39	14	9
	117	16	87
	120	16	87
	121	45	95
	19	23	102
	46	12	60
	21	14	60
	15	7	17
	30	7	74
	84	21	73
	61	13	73
	43	8	73
	44	11	73
	37	9	73
	15	3	73
	10	2	73
	104	1	73
	45	11	73
	44	11	73
	44	11	73
	44

FORTUNES in EARLY $ ORANGES

—in the best early orange district in America.

—where oranges ripen by middle of October and the grower gets fancy prices for the holiday trade.

—where citrus fruits have NEVER been damaged by frost.

FROSTLESS

WHERE CROPS NEVER FAIL"

ORLAND -ACRES-

LOW OPENING PRICES $125 to $175 per acre—in tracts of ten acres or more. Rich valley lands with every condition perfect for big sure profits. Almonds net $100 per acre. Alfalfa five to seven cuttings per year. A great dairy and hog section. Best markets, railroads, schools, churches, an ideal home community. Learn the truth about ORLAND ACRES—NOW.

"Investigation Means Investment"

The Walter Ransom Land Co.

MAIN 4577 LOS ANGELES, CAL. F 2567

1011-1019 TRUST & SAVINGS BUILDING

You'll Find Style, Service and Satisfaction in Our Suits at

$15.00

New metropolitan styles, the latest ideas from the fashion centers. Suits in the new English models, conservative sack styles and Norfolks. They are the most talked-about suits in town—uncommon styles, weaves and colors—models that will enthuse every man who appreciates clothes distinction at a moderate price. All sizes—34 to 46—at $15.

Boys' Norfolk Suits, 2 PAIRS PANTS at $5

These excellent Suits come in popular light and dark shades of gray, brown, etc. They are made for heavy service—and the extra pair of bloomers will give them double life—all sizes—6 to 17 years—at $5.00

Men's Oregon Cassimere Trousers—All Wool—$3.50

"Desmond's"

THIRD ST. AT SPRING

Gold

Slipper Buckles

CALIFORNIA was quick to adopt the East's demand for Gold Buckles on Milady's Footwear.

We have a magnificent Variety of these striking Novelties in 14 karat Gold. Sizes and Designs vary, as do Prices—$8 to $20.

You may select Buckles in the new English Finish, as well as plain polished, hand-engraved, or engine turned.

Our stock of Silver Buckles is complete and beautiful.

S. Nordlinger & Sons

Established 1869

631-633 South Broadway

Opposite the Orpheum

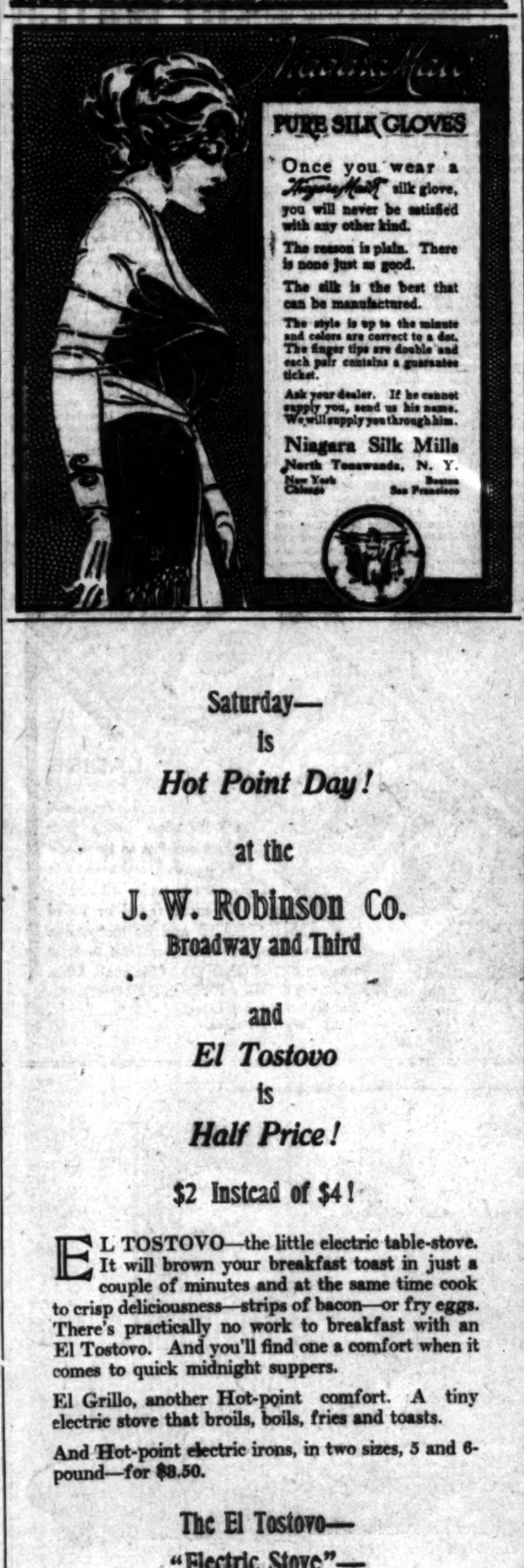

Saturday—

is

Hot Point Day!

at the

J. W. Robinson Co.

Broadway and Third

and

El Tostovo

is

Half Price!

$2 Instead of $4!

EL TOSTOVO—the little electric table-stove. It will brown your breakfast toast in just a couple of minutes and at the same time cook to crisp deliciousness—strips of bacon—or fry eggs. There's practically no work to breakfast with an El Tostovo. And you'll find one a comfort when it comes to quick midnight suppers.

El Grillo, another Hot-point comfort. A tiny electric stove that broils, boils, fries and toasts.

And Hot-point electric irons, in two sizes, 5 and 6-pound—for $8.50.

The El Tostovo—

"Electric Stove"—

On Hot Point Day

Saturday!

Half Price!

SOCIETY AFFAIRS.

Decidedly the most interesting announcement this week in college circles and among old residents is that of the betrothal of Miss Jean Gordon and Karl Dieterle of this city, which is made known today by the bride-elect's parents, Mr. and Mrs. Christopher M. Gordon of Highland Park. Both young people are Occidental graduates and have been prominent in college social circles where they have a host of friends.

The wedding will be in June and although the plans have not yet been perfected, their many friends anticipate a smart affair. The bride-elect's father, who is a harbor commissioner, will give his daughter away and the keenest of interest is being manifested in the coming arrangements.

Luncheon Party.

Mrs. Helen Henderson Steckel of this city was hostess yesterday at a rose luncheon, with which she entertained as a farewell courtesy to Mrs. Willard Stimson of Hotel Alexandria and Mrs. Walter Trask of South Figueroa street, who will leave soon for the East, where they will pass a few days before leaving for a motor trip through the Berkshires and New England States. A golden basket filled with roses and ferns centered the table where monogramed cards marked covers for twelve.

Golden Wedding Celebration.

More than 100 friends helped to make the golden wedding anniversary of Capt. and Mrs. Smith Wilbur Fisk a success yesterday afternoon. The entertainment was in the nature of a reception and the S. W. Fisk residence at No. 1744 Lennox avenue was a bower of golden bloom, huge baskets of rare blossoms were sent by friends, which added to the already attractive arrangement. Mrs. Charles Mendell of Minneapolis, Minn., and Mrs. Harry Smith assisted in receiving.

Has Returned.

Mrs. Stephen Childs of West Adams street has returned from a five-weeks' trip to New York, Washington and Virginia.

Pleasant Trip.

Aboard the Oceanic liner S.S. Ventura, which sailed from San Francisco for Honolulu and Australia Tuesday, the following passengers were registered: Mr. and Mrs. J. Waggner, Mrs. Kate St. George, James Neaves, William Folts, Mr. Floor, D. B. Nichols, Mr. and Mrs. R. J. McPhee, Dr. and Mrs. Lowell C. Frost, Mrs. Katherine Campbell, Phil Scherer and W. Doty.

Interesting News.

Yesterday at 12 o'clock in St. Margaret's Church, Washington, D. C., Lieut. John Bayliss Earle of the United States Navy and Miss Helen Zane were united in marriage. Miss Zane is the daughter of Rear Admiral Zane (retired) and Lieut. Earle is a former Los Angeles boy, son of ex-Judge and Mrs. Lewis Earle and a brother of Miss Ethel Earle of this city. Lieut. Earle has been detached from sea duty and has been placed in charge of the United States naval training station at Great Lakes, Ill., where probably he and his bride will pass the next year or so.

Shower for Bride-elect.

Mrs. George W. Williamson of the 1523 Martel avenue, Hollywood, entertained with a shower recently, the affair having been arranged as a nuptial compliment to Miss Louise Wilson, whose engagement to Frank Lester Williamson of Hollywood was recently announced. The home was beautifully decorated with California poppies, Japanese iris and anemonies.

The hospitality was shared by Mrs. Anthony Edward Dupuy Treder, Mrs. Frank W. Wilson, Mrs. Hugo Rhoades, Mrs. De Witt B. Van Cleef, Mrs. George L. Mertz, Mrs. Horace Le Von Zoller, Mrs. J. B. Michael, Mrs. William Sylvester Turner, Mrs. George W. Williamson, Mrs. Frank D. Reed, Mrs. Charles B. Pennington, Mrs. Lewis Pancoast, Mrs. Ethel Jones, Mrs. J. Holt, Mrs. Ward D. Jones, Mrs. M. Peek, Mrs. Pearl Wilson, Miss Virginia Hay, Miss Estelle Cox, Miss Anna Stegenga, Miss Mary Kelly, Miss Gussie Olson, Miss Mabel S. Lewis, Miss Mabel Ringle, Miss Florence Ringle, Miss Rowena Peck, Miss Kathleen Wilson, Miss Ethel S. Kreus, little Miss Gwendolyn Tracy and Masters Georgis Williamson and Chester Eugene Wilson.

The wedding will be announced at the home of the bride-elect's parents May 20.

To Sail in August.

Among prominent physicians who will leave Los Angeles in August to attend the International Congress of Medicine to be held in London are Dr. and Mrs. A. B. Abbott, Dr. and Mrs. Allen, Dr. and Mrs. E. A. Bartlett, A. L. Bassett, Dr. B. A. Bartlett, Dr. E. R. Brainerd, Dr. and Mrs. J. J. Gosney, Dr. and Mrs. J. J. Gosney, Dr. Edwin Jacobson, Dr. J. P. Arthur, Dr. and Mrs. W. L. Shepherd, Dr. and Mrs. C. M. Wollock and Dr. J. E. Taggart.

Theater Party.

Members of the Los Angeles Phi Beta Chapter of Alpha Omicron Pi gave a theater party at the Majestic Operahouse. Those who enjoyed it were: Mrs. H. H. Lockridge, Mrs. Charles Samuel Brown, Miss Dorothy Green, Miss Helen Weeks, Miss Helen Dickinson, Miss Helen Dickinson, Miss Marian Burg and Miss MacKaig.

Pleasant Voyage.

Mr. and Mrs. T. L. Stanford and their son, Howard Stanford, have as their guests Mrs. Edward Zobelein and Richard Zobelein of Los Angeles, who sailed from New York recently for Europe, where they will remain until next December. They have planned to make an extended tour of the Continent by automobile and will visit Egypt and the Nile.

Miss Jean Gordon,

Announcement of whose engagement to Karl Dieterle will interest all students and college students of this city.

[Photo by Johnson.]

DR. T. FELIX GOURAUD'S ORIENTAL CREAM OR MAGICAL BEAUTIFIER

Removes Tan, Pimples, Freckles, Moth Patches, Rash, and Skin Diseases, and every blemish on beauty, and defies detection. It has stood the test of 50 years, and is so harmless we taste it to be sure it is properly made. Accept no counterfeit of similar name. Dr. L. A. Sayre said to a lady of the haut ton (a patient): "As you ladies will use them, I recommend 'Gouraud's Cream' as the least harmful of all the skin preparations." For sale by all druggists and Fancy Goods Dealers in the United States, Canada and Europe.

FERD. T. HOPKINS, Prop., 37 Great Jones Street, New York

with roses and ferns centered the table where monogramed cards marked covers for twelve.

Golden Wedding Celebration.

More than 100 friends helped to make the golden wedding anniversary of Capt. and Mrs. Smith Wilbur Fisk a success yesterday afternoon. The entertainment was in the nature of a reception and the S. W. Fisk residence at No. 1744 Lennox avenue was a bower of golden bloom, huge baskets of rare blossoms were sent by friends, which added to the already attractive arrangement. Mrs. Charles Mendell of Minneapolis, Minn., and Mrs. Harry Smith assisted in receiving.

Has Returned.

Mrs. Stephen Childs of West Adams street has returned from a five-weeks' trip to New York, Washington and Virginia.

Pleasant Trip.

Aboard the Oceanic liner S.S. Ventura, which sailed from San Francisco for Honolulu and Australia Tuesday, the following passengers were registered: Mr. and Mrs. J. Waggner, Mrs. Kate St. George, James Neaves, William Folts, Mr. Floor, D. B. Nichols, Mr. and Mrs. R. J. McPhee, Dr. and Mrs. Lowell C. Frost, Mrs. Katherine Campbell, Phil Scherer and W. Doty.

Interesting News.

Yesterday at 12 o'clock in St. Margaret's Church, Washington, D. C., Lieut. John Bayliss Earle of the United States Navy and Miss Helen Zane were united in marriage. Miss Zane is the daughter of Rear Admiral Zane (retired) and Lieut. Earle is a former Los Angeles boy, son of ex-Judge and Mrs. Lewis Earle and a brother of Miss Ethel Earle of this city. Lieut. Earle has been detached from sea duty and has been placed in charge of the United States naval training station at Great Lakes, Ill., where probably he and his bride will pass the next year or so.

Shower for Bride-elect.

Mrs. George W. Williamson of the 1523 Martel avenue, Hollywood, entertained with a shower recently, the affair having been arranged as a nuptial compliment to Miss Louise Wilson, whose engagement to Frank Lester Williamson of Hollywood was recently announced. The home was beautifully decorated with California poppies, Japanese iris and anemonies.

The hospitality was shared by Mrs. Anthony Edward Dupuy Treder, Mrs. Frank W. Wilson, Mrs. Hugo Rhoades, Mrs. De Witt B. Van Cleef, Mrs. George L. Mertz, Mrs. Horace Le Von Zoller, Mrs. J. B. Michael, Mrs. William Sylvester Turner, Mrs. George W. Williamson, Mrs. Frank D. Reed, Mrs. Charles B. Pennington, Mrs. Lewis Pancoast, Mrs. Ethel Jones, Mrs. J. Holt, Mrs. Ward D. Jones, Mrs. M. Peek, Mrs. Pearl Wilson, Miss Virginia Hay, Miss Estelle Cox, Miss Anna Stegenga, Miss Mary Kelly, Miss Gussie Olson, Miss Mabel S. Lewis, Miss Mabel Ringle, Miss Florence Ringle, Miss Rowena Peck, Miss Kathleen Wilson, Miss Ethel S. Kreus, little Miss Gwendolyn Tracy and Masters Georgis Williamson and Chester Eugene Wilson.

The wedding will be announced at the home of the bride-elect's parents May 20.

To Sail in August.

Among prominent physicians who will leave Los Angeles in August to attend the International Congress of Medicine to be held in London are Dr. and Mrs. A. B. Abbott, Dr. and Mrs. Allen, Dr. and Mrs. E. A. Bartlett, A. L. Bassett, Dr. B. A. Bartlett, Dr. E. R. Brainerd, Dr. and Mrs. J. J. Gosney, Dr. and Mrs. J. J. Gosney, Dr. Edwin Jacobson, Dr. J. P. Arthur, Dr. and Mrs. W. L. Shepherd, Dr. and Mrs. C. M. Wollock and Dr. J. E. Taggart.

Theater Party.

Members of the Los Angeles Phi Beta Chapter of Alpha Omicron Pi gave a theater party at the Majestic Operahouse. Those who enjoyed it were: Mrs. H. H. Lockridge, Mrs. Charles Samuel Brown, Miss Dorothy Green, Miss Helen Weeks, Miss Helen Dickinson, Miss Helen Dickinson, Miss Marian Burg and Miss MacKaig.

Pleasant Voyage.

Mr. and Mrs. T. L. Stanford and their son, Howard Stanford, have as their guests Mrs. Edward Zobelein and Richard Zobelein of Los Angeles, who sailed from New York recently for Europe, where they will remain until next December. They have planned to make an extended tour of the Continent by automobile and will visit Egypt and the Nile.

ZEALOTS OVERREACH?

Recently complaints were made to the City Prosecutor's office concerning noise alleged to have been made by Russian zealots in a hall at No. 323 South Glass street, where a revival is in progress. The owner of the building, Samuel Shilkret, was advised to evict the disturbers. He appeared at the City Prosecutor's office yesterday and demanded action. A special officer was detailed to attend the meeting to determine whether or not any action may be afforded the negroes who object to the noise.

No one can have a better time when troubled with colic or diarrhoea than Chamberlain's Colic, Cholera and Diarrhoea Remedy.—[Adv.]

AFFAIRS.

...Church, Washington, D. C. ... John Bayliss Earle, of the ...d States Navy and Miss Grace ... Zane were united in marriage. ... Zane is the daughter of Rear ...ral Zane (retired) and Lieut. ... is a former Los Angeles boy, a ...f ex-Judge and Mrs. Lodish ... and a brother of Miss Edith ... of this city. Lieut. Earle has ... detached from sea duty and has ...placed in charge of the United ... naval training station at Great ..., Ill., where probably he and his ... will pass the next year or two.

...r for Bride-elect.

...George W. Williamson of No. ... Martel avenue, Hollywood, ...ned with a shower recently, the ... having been arranged as a pre...al compliment to Miss Bessie ... Wilson, whose engagement to ... Lester Williamson of Holly... was recently announced. The ... was beautifully decorated with ...rnia poppies, Japanese iris and ...nias.

... hospitality was shared by Mrs. ...y Edward Dupuy Trabue, Mrs. ... W. Wilson, Mrs. Hugo Kirtz, ... Mrs. De Witt B. Van Cleef, Mrs. ...e L. Mertz, Mrs. Horace Le Roy ... Mrs. J. B. Michael, Mrs. Wil... Sylvester Turner, Mrs. George ...illiamson, Mrs. Frank D. Heath, ...Charles B. Pennington, Mrs. T. ... Pancoast, Mrs. Ethel Anderson, ...y. Holt, Mrs. Ward B. Wilson, ...t. Peck, Mrs. Pearl Wilson, Miss ...ta Hay, Miss Estelle Cox, Miss ...Stegenga, Miss Mary Wingate, ...Jessie Olson, Miss Mabelle A. ..., Miss Mabel Ringle, Miss Flora ...tingle, Miss Rowena Peck, Miss ...en Wilson, Miss Ethel M. ..., little Miss Gwendolyn Turner ...

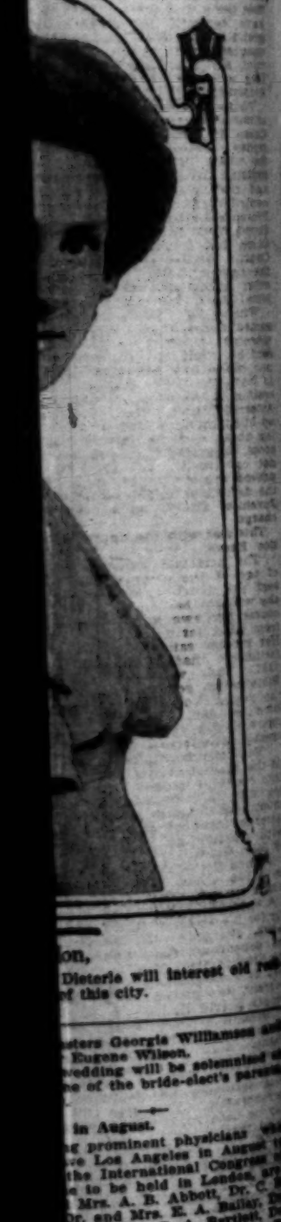

...on,
... Dieterle will interest old ...nds of this city.

...sters Georgia Williamson and ... Eugene Wilson.
...redding will be solemnized at ...e of the bride-elect's parents ...

... in August.
...g prominent physicians who ...e Los Angeles in August to ... the International Congress of ... to be held in London, are ... Mrs. A. B. Abbott, Dr. C. B. ... and Mrs. E. A. Bailey, Dr. ...assett, Dr. B. A. Bartlett, Dr. ...rainerd, Dr. and Mrs. N. R. ... Dr. and Mrs. J. J. Calvert, ...rin Jacobsen, Dr. J. A. Mc... Dr. and Mrs. William M. ...d, Dr. and Mrs. C. N. Wha... ... Dr. J. E. Taggart.

... Party.
...ers of the Los Angeles Alum... ...pter of Alpha Omicron Pi ... theater party at the Mason ...use. Those who attended ...rs. H. H. Lockridge, Mrs. ...Samuel Brown, Miss Jeanette ...Miss Helen Weeks, Miss Grace ...on, Miss Helen Dickinson, Miss ...Burg and Miss MacKnight.

... Voyage.
...nd Mrs. T. L. Stansforth and ...n, Howard Stansforth, Mr. and ...ward Zobelein and their son, ... Zobelein of Los Angeles ... from New York recently for ... where they will remain until ...cember. They have planned ... an extended tour of Europe, ...mobile and will visit Egypt ... Nile.

...LOTS OVERREALOUS!

...ckly complaints were made to ... Prosecutor's office concern... ...e alleged to have been made ...ian zealots in a hall at No. ...th Glass street, where a re... in progress. The owner of ...ding, Samuel Stafford, was or... ...evict the disturbers. He ...d at the City Prosecutor's of... ...erday and demurred to his ...on. A special officer has been ... to attend the meetings to ... whether or not any cause ... afforded the neighbors who ... the noise.

...e can have a better friend ...roubled with colic or diarrhoea ...mberlain's Colic, Cholera and ... Remedy.—[Advertisement.]

Issues One Made.

CHARGE AGAINST LA CASSE FAILS.

EVIDENCE TOO CONTRADICTORY SAYS MAGISTRATE.

Ex-Auto Man's Held to Juvenile Court in Reduced Bail on Contributory Allegations—Grand Jury Rings Through Another Day Now Complaint is Issued.

The grand jury was busy with the ...ntinued white slave investiga... ...terday under the direction of ...istant District Attorney Ford and ...uty District Attorney Hammon. ...veral former witnesses were sum...oned and a number of police detec... ...ere called all day, but were not ...leased inside the jury room. Ad...ournment was taken late in the after...oon until 10 o'clock tomorrow ...orning.

The detectives who have never ...en on the so-called "purity squad" ...id they were at a loss to account ...or being summoned. They said ...ey knew little about vice conditions ...n the city.

...J. Fleming was recalled for a ...ort time concerning some records, ...t said, relating to one phase of ...e investigation. Kittie Phillips and ...lma Walsh were presumably used as ...coys. Both have told detectives ...ome involving various men in ...ice, it is said.

...Ada Rush, held in the Juve... Court on a charge of contribut... ...o the delinquency of Selma Gen..., 17, may be a witness before the ...rand jury.

...warrant was issued yesterday by ...e District Attorney for the arrest of ...e bail man on a criminal charge in... ...olving Irene Hageberg, a 15-year-...d girl. Officers left here yesterday ...r Bakersfield upon information ...at the girl is there. They intend to ...ave her tell her story before the ...rand jury. She and others fre...uented a club in the University dis..., say detectives employed in get...ng evidence for Assistant District ...ttorney Ford and his associates.

...There was a sudden ending to the ...riminal case against William La ...asse in Justice Reeve's court yes...erday. Instead of facing a charge ...f which life imprisonment can be ...eted the complaint was dismissed ...nd the defendant held for alleged ...ontributing to the delinquency of ...ouna Lavina Quick. Bail was re...uced from $5000 to $2500 and La ...asse told to repair to the Juvenile ...ourt. Similar action was taken in ...he case of Dick Hollingsworth, an... ...utomobile agent accused by the ...ame quick, moving picture actress.

When La Casse's case was re...umed before Justice Reeve yesterday ...orning, Attorney Le Compte Davis ...aid he would not introduce evidence ...or make any argument, preferring ...o have the entire matter in the dis...retion of the court. Deputy District ...ttorney Veitch, who made a gallant ...ight in a case he knew nothing ...bout until he entered the court...oom, suggested that if the court was ...ot convinced that the State had ...roved the girl to be under 16 then ...he defendant might be held for the ...uvenile Court on a contributing ...harge.

...This met with the approval of Jus... Reeve.

...The principal question is course ...f one of the complaining witness," ...aid the court. "She testified that ...he will not be 14 until July 13. Of ...ourse her own knowledge is gained ...rom what her parents have told her. ...Her mother said, if I remember her ...estimony, that Lavina was born in ...1. Thus we have the family ...ible which sets down the name of ...the young woman in this case was ...born in 1903. It is plain that the ...figure 0 was changed to a 7. This ...causes considerable doubt.

...The defendant is charged with one ...of the gravest crimes that is brought ...to court. I do not believe in hold... ...a man on such contradictory testi...mony, but I agree with the District ...Attorney that he should be charged ...with contributing to the delinquency ...of Miss Quick."

...Judge Reeve refused to reduce bail ...from $5000, but finally lowered the ...bail from $5000 to $2500.

...A warrant was issued by Judge Wil... ...for the arrest of Richard Hollings..., charged with contributing to ...the delinquency and delinquency of ...the Quick girl. The complaint was ...filed by Policewoman Gilbert, and the ...warrant was placed in the hands of ...Deputy Sheriff Gates.

...Juvenile Officers would not state ...whether additional com... ...are contemplated against ...young picture actors and automobile ...men who are accused by the girl. In ...one instance her testimony lacks ...corroboration. The girl will prob... ...be used as a witness before the ...grand jury.

...The two pandering complaints ...against Mrs. Rosenberg in Justice ...Reeve's court have been dismissed, as ...the woman is indicted on two sepa... ...charges which will be heard be... ...Judge Willis.

...SHERIFF IS TO OBEY.

...Testimony in Rial Trial Says He Knew Nothing of Earl's Alleged Connection With Case.

...During the cross-examination of ...Deputy King in the Los Rial trial ...in Superior Judge Finlayson and ...jury yesterday, Attorney Appel ...asked the witness if he knew whether ...Earl had knew in advance of the ...Rial home game and whether he ...asked Attorney F. C. Baker to do ...anything in connection with the ...game. King said he was ...sent by Attorney Baker's of... ...Chief of Police Sebastian. He ...said he knew nothing about Earl's ...connection with any angle of ...the case. King said his part was to ...go to Attorney Baker's office," ...testified. "There I was told to go ...to the Alexandria Arms and meet two ...men, one in a tan suit, the other in ...a blue serge suit. I did so and ...met the men."

...The witness said his instructions ...were to arrest the man he would see ...talking to G. P. Friess, at ...Fifth and Hope streets. ...

"And when you saw there talking you ...arrested me?" asked Ap... ...Attorney would."

"You arrested me?" pursued the ...witness.

"Why, I obey orders."

...Frank Earl, a telegraph operator, ...testified certain alleged telegrams ...sent by the defendant. He pro... ...duced them and gave his ...opinions and gave his ...belief.

...The manager at Santa ...Ana said that to his knowledge ...no other telephone serv... ...ice equipment used by the ...men in victimizing Friess, as ...charged by the prosecution.

...Court will be resumed this morn...

Scotched Together.

(Continued from Third Page.)

from the full returns," said Lisner, "is the fact that the Socialist candidate for City Attorney has more votes than Cryer and so Cryer is out of it. Of course, Albert Lee Stephens will walk away from the Socialistic candidate in the finals. Shenk and Stephens each came within about 3000 votes of having a majority. This coincidence is rather remarkable when it is considered that Shenk had the support of practically all of the leading newspapers of the city, while Stephens was opposed by both the Express and Tribune, which made of Mr. Cryer's candidacy a main issue of the campaign.

"While it is to be regretted that two such excellent candidates as Moultrie and Woodley were not nominated, it is particularly gratifying that the six candidates for Councilmen receiving the highest number of votes were all indorsed by the Municipal Conference. There is great satisfaction, also, in the demonstration that the voters of Los Angeles were not deceived by the insincere appeal to sectionalism and class prejudice, but that on the contrary, candidates indorsed by certain newspapers, to bolster up an effort to make out a case of 'fair distribution,' were not taken seriously.

"The returns indicate a straight Socialistic vote of about 20,000, which is just about one-fourth of the total vote cast at the primary, and yet this solid phalanx of 20,000 votes, has secured eight places on the final ballot for its Councilmanic ticket. This fact is not by any means altogether due to the large number of Councilmanic candidates, but in my opinion, is almost entirely due to the fact that the vicious practice of single shotting was indulged in by thousands of voters. If these people had voted for nine candidates for Councilman instead of one, not a single Socialistic candidate would have been on the final ballot.

"Under all the circumstances, taking into consideration the fact that the Municipal Conference was most unfairly attacked from certain quarters, where for the good of the city it should have had support, the result of the primary election is most gratifying, but after all it is only another demonstration of the sound common-sense and civic patriotism of the great mass of our citizenship."

SHENK TO SACRAMENTO.

Shenk left last night for Sacramento, where he will remain until the Legislature adjourns Saturday. Monday he will be in San Francisco to attend a further hearing, before Judge Murphy, of Inyo county, now sitting in special session of the Superior Court of San Francisco, of the power site cases in the Owens River gorge.

"I expect to return to Los Angeles Tuesday," said Mr. Shenk before leaving, "and I will then take up the campaign and devote myself exclusively to it for the next three weeks. I have so arranged the business of my office as to permit this. In the primary contest I was required to attend to much important city business, which left me only a little time to let the people see and hear me. After next Tuesday I will be at the bat all the time."

The visit of Shenk to Sacramento is made necessary by the condition in which several bills are now. The water district bill has met objection because there are now several water district bills pending that do not relate to the same manner of distribution for irrigation and might complicate operation under them. In deference to this objection he has prepared amendments designating the water district method as the "county irrigation district" law. This will not only give the advantage of a district name, but will, under the Constitution, render the bonds issued by any district exempt from taxation in California. This exemption will have the effect of permitting lower interest rates and invite more ready purchasing of the bonds.

Another amendment to the county irrigation district bill will be to empower Supervisors to postpone first maturity of the bonds to any period not exceeding ten years. The law authorizes forty-year bonds. Under the amendment prepared they may be paid in not less than thirty years though a sinking fund will be collected from the beginning. This is another advantage in making the securities salable and also helps to sell at lower rate of interest.

Shenk has also to press opposition to the Inman amendment to the water conservation law which is intended to prevent municipalities from selling surplus water for irrigation.

Another matter of legislation of importance is to advance to passage the bill authorizing the Supervisors of Los Angeles county to purchase the aqueduct cement mill at Monolith. Legalizing this transaction equips the county with cheap cement for additional road-making and repairs, and also furnishes $550,000 to the aqueduct to be used in completing work.

At San Francisco he will be joined by W. B. Mathews, aqueduct counsel, and they will present before Judge Murphy, argument on the appropriations of the city for power purposes in the Owens River gorge and on Rock Creek. These appropriations, utilized later, are capable of adding 40,000 horse power to the aqueduct maximum of 120,000. In this litigation with the Silver Lake Power and Irrigation Company and the Southern Sierras Power Company the rights of the city as to possession of the Long Valley reservoir site, have been eliminated in favor of the city.

CHARGES AGAINST PROSECUTOR.

Magon Outfit of Socialist-Anarchists Seek Liberty by Attempted Impeachment of Official.

Charges have been filed with the Department of Justice against Assistant United States District Attorney Robinson by the Magon crowd of anarchists whom the prosecutor sent to McNeil's Island for twenty-three months on charges of conspiring to violate the neutrality laws. The quartette, consisting of Ricardo and Enrique Magon, Anselmo Figueroa and Librado Rivera, are asking their liberty on these alleged grounds of "impropriety" and a copy of the charges has been sent Robinson for any action which he may care to take.

The charge turns about an affidavit said to have been prepared at the instance of Peter Martin, a governament witness, reflecting upon his own credibility. The allegation is that Robinson told Martin if he signed such an affidavit he would be brought before the grand jury and that the signature was consequently withheld.

The charge is branded as absurd by the assistant District Attorney. Affidavits as to what actually occurred will be forwarded to Washington.

EVERYTHING'S FINE NOW.

Cherry Blossom Freed by Habeas Corpus Route Returns to Visalia and Forgiveness.

Hatsue Fukishima, a comely Japanese girl who eloped with a Visalia gardener some months ago and who later escaped from the detention of her parents when she went to visit them to get their forgiveness, returned to Visalia yesterday afternoon with her father. Legal proceedings were dismissed here and similar action will probably be taken in Tulare county.

Yasuchi Knishita, the man with whom the little Nipponese girl eloped, made up his difference with the girl's father yesterday and the entire party returned in a friendly mood to Visalia. The girl is 20 and is still a ward of the court. This enabled the father to have local officers detain her when she escaped from the custody of her parents to rejoin her lover here.

BURKE'S Dry Gin will please your guests—they like the best. It is unequaled for refined and delicate flavor.

"Complexion Secrets Of An Actress"

In a recently issued volume bearing the above title, the author says: "Continuous use of grease paints, rouge and the like, had ruined my complexion. My skin was colorless, wrinkled, coarse and punctured with large pores. In England I heard of the virtues of mercolized wax; my first experience with this marvelous substance convinced me it was more valuable than all cosmetics combined. Now whenever my complexion begins to go wrong I get an ounce of mercolized wax at the nearest drug store, spread on a thin layer of it before retiring, washing it on next morning. The wax, after a few such treatments, seems literally to absorb the worn-out cuticle, when a brighter, healthier, younger-looking skin appears.

"For the wrinkles and enlarged pores, I began using a solution of saxolite, one ounce, dissolved in a half pint witch hazel. Bathing the face in this every day for awhile soon relieved the condition most wonderfully."—[Advertisement.]

A Physician's Faith in Eckman's Alterative

"Have used Eckman's Alterative in several cases of tubercular glands of the neck, with excellent results every time. In one case it cost me $50, for the girl was put on it only until she could arrange to be operated, and in a short time an operation was not needed. I suppose your records are just as fine as of old. You know my faith in it."

(Original of this physician's letter on file.)

Eckman's Alterative is effective in other forms. Read what Mrs. Garvin says:

Idaho Falls, Idaho.

"Gentlemen: I have gained twenty-two pounds since last February and my baby is in perfect health. I have been waiting since she was born to see how I would get along. I am now doing all my work, have been ever since she was four weeks old, and I am steadily gaining. I do not cough or raise anything at all, so I think I am completely cured of Lung Trouble."

(Affidavit) MRS. M. H. GARVIN.

Note—Mrs. Garvin has seven children.

(Above abbreviated; more on request.)

Eckman's Alterative has been proven by many years' test to be most efficacious in cases of severe Throat and Lung Affections, Bronchitis, Bronchial Asthma, Stubborn Colds and in upbuilding the system. Does not contain narcotics, poisons or habit-forming drugs. For sale by The Owl Drug Co. and other leading druggists. Write the Eckman Laboratory, Philadelphia, Pa., for booklet telling of recoveries and additional evidence.

Most stylish in appearance
FOWNES
KID FITTING
SILK GLOVES
Most dependable in quality

GARLAND Gas Ranges

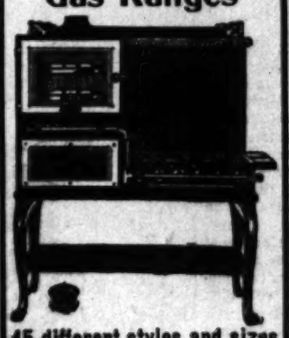

45 different styles and sizes

It is impossible to tell you of the many ways in which the Garland excels all other gas ranges—but it is very easy to show you. More than 45 different styles and sizes are being demonstrated at Colyear's this week. Come in and see them.

Garland Ranges $12.50 up

COLYEAR'S
607-609-611 So. Main St.

I. Magnin & Co.
of San Francisco

are permanently located in the Hotel Maryland, Pasadena. A most comprehensive line of Ladies', Misses' and Children's wearing apparel can be had at reasonable prices.

"100 Golden Hours At Sea"

The Ideal Trip East

Through El Paso, down by the Rio Grande;

San Antonio with its historic Alamo;

Houston, the metropolis of the "Lone Star State;"

The Cotton Fields and Rice Plantations of Texas;

The "Sugar Bowl" of Louisiana;

The Bayou Teche, Home of Evangeline;

Quaint, Historic New Orleans, embodying the Old and the New South;

BOAT NEW ORLEANS TO NEW YORK

A delightful voyage on a perfectly appointed steamer;

Down the Mississippi; Through the Gulf of Mexico; Past the Florida Keys; Then following the warm Gulf Stream nearly all the way to New York.

The price is the same as all rail, and meals and berth on the steamer are included.

Summer Excursion Tickets Will Include This Route

Southern Pacific

Atlantic S. S. Lines.
Los Angeles Offices:
600 South Spring Street
607 South Spring Street
Station Fifth and Central Ave.

Shields & Orr
TAILORS
201 Delta Building
Make the Best $35 Suit in the city
New Spring Styles

SOUTHERN CALIFORNIA GAS COMPANY has moved.

It has left the Pacific Electric Building for ground floor offices next to the New Morosco Theater, between 7th and 8th on South Broadway.

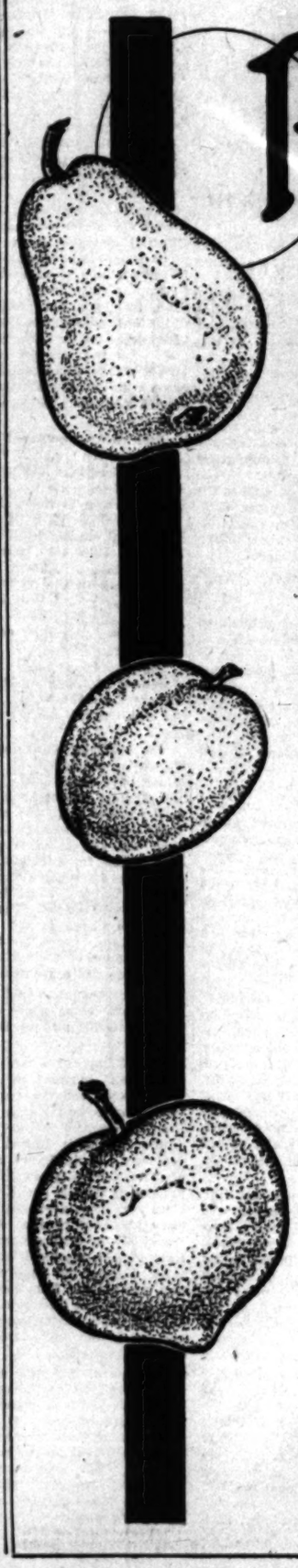

PLANTING PEARS-APRICOTS-PEACHES-
On these Lands

Mr. City Man, Mr. Rancher, Mr. Homeseeker, can you overlook, with seeming indifference, this changing of the *last* great close-in acreage into beautiful 5 and 10-acre fruit farms?

Scores of the new owners are setting out their small tracts to the profitable pear, the peach, the apricot and the walnut.

When the day comes when you want to let up on this strenuous existence you will envy the man who can sit back and know that year in and year out his ORCHARD will pile up a splendid income for him.

You can do what others are doing NOW to win success and future independence.

A Fruit Orchard in the Richest Close-in-Valley

Only 12½ miles from the city, the fertile Marian Acres, with wonderful rich sub-irrigated soil. Paved highway and electric road direct to the city. Large cannery—perfect shipping facilities—everything right.

Come in and talk it over. A small payment down starts you. Come out and see for yourself.

Our machines make trips daily.

Janss Investment Co
611 613 So. Hill St.

Selling Agents for L. A. Suburban Homes Co., Principals.

PUBLISHERS:
THE TIMES-MIRROR COMPANY
OFFICERS:
H. G. OTIS, President and General Manager.
HARRY CHANDLER, Asst. Gen. Mgr. and Treas.
HARRY E. ANDREWS, Managing Editor.
F. X. PFAFFINGER, Assistant Treasurer.
MARIAN OTIS-CHANDLER, Vice-Pres., Secretary.

Los Angeles Times

EVERY MORNING IN THE YEAR.
Daily, Sunday and 32-Page Illustrated Weekly.
Daily Founded Dec. 4, 1881—32d Year.

OFFICE:
New Times Building, First and Broadway.
LOS ANGELES (*Loce Ahng-hayl-ais*)

Entered at the Postoffice as mail matter of Class II.

MENTAL ARITMETIC.

If John W. Shenk needs a bare 2000 votes to give him a majority over four other candidates, how fast will he have to walk in order to defeat only one opponent?

A SERIOUS CHARGE.

A St. Louis woman acquitted of murdering her husband is now arrested for bigamy. A woman may kill a man with impunity, but let her beware of how she marries him.

GOING UP.

An aviator at San Diego has proved that his airship is bullet-proof at an altitude of 5000 feet. We might add that an army of infantry is perfectly safe from artillerymen when ten miles away with two or three mountain ranges between them.

NO VIRTUE.

The Legislature of California admits that it is a farce. This is not penitence, but only a recognition of an inexorable fact. It is true that an open confession is good for the soul, but the California Legislature has no soul and it has yet to demonstrate that it has any mind.

A FINE TOWN.

Ontario will issue bonds to provide a modern system of sewerage. We doubt if in all California there is a lovelier little city and we are glad to see it take this forward step. It has wonderful natural advantages for health and these ought to receive the intelligent appreciation of its citizens.

HOLDING THE REINS.

An attempt to ship arms and ammunition to rebels at Canton has been frustrated by the President of the new republic. The Chinese will soon learn better than to encourage the malcontent. They have a fine instructor in an executive who is a soldier as well as a statesman and who knows the value of strength as well as that of ideality.

WILL DO.

A Swede whose father was as proud of being a poet as he was of being a king, although he was a better monarch than a maker of songs, may be the next occupant of the throne of Albania. After one look at a photograph of his pretty wife we are convinced that Prince Wilhelm has one kingly quality and that is a rare faculty of discrimination.

A DISCOVERY.

The Democrats are an original bunch and it is not surprising, therefore, that they should make the discovery of the age. The astounding thing they have learned is that it is really difficult to put a high tariff on everything people sell and give them free trade on everything they buy. The Democrats believed they could solve this problem. Perhaps that is why they have an ass for the party symbol.

A DISGRACE.

The Governor of South Carolina has made another of his fool breaks. He has offered a reward for a murderer, demanding just enough of him to be recognized. What kind of law and order may a State hope for when its Chief Executive is an assassin with the pen? His crime is worse than that of the mob, because it is done by one man in the silence of his own chamber. It seems to us that in South Carolina it is a lamentably long time between elections.

ON THE HILLS.

Do you know that the grease-wood blossoms this week? Do you know that the holly, the wild sedge and the immortels are in bloom? The earliest Mariposa lilies are also fading on the hills with a glow that is like the vanishing footsteps of fairies. There is a spell on the hills right now that is like the spirit of the friends you love. Go up and make a little prayer to the beauty of the world.

A QUESTIONABLE RESULT.

Cornell will abandon clubs in order to eliminate the snob. This may get rid of him collectively, but is that fortunate for the student body? Is it not well to let the snobs fraternize and mercifully spare others from their association. We rather favor the segregation of snobs in much the same way that we would sympathize with a quarantine for smallpox suspects. The snob is a man with a feeble brain and a sick heart. He has good clothes and bad manners. He wants to be very sure that he is associated with "nice" people. He is unlucky in the same degree that the public is fortunate, since his malady is one that he cannot hide.

A MODEST VILLAGE.

Long Beach is about to ask Washington for the scant favor of a half-million dollar appropriation to widen and deepen its harbor entrance. They offer two arguments down there. One is that they will themselves give for this purpose dollar for dollar as much as Congress will provide. The other is that if ever the Los Angeles harbor at San Pedro is embarrassed by the sinking of one or two ships the Long Beach harbor will come in handy. While it is a strain on even the enterprise of the Long Beach booster to imagine the latter emergency, we nevertheless believe it would be a good thing to make every harbor facility possible to local waters and we would be very happy to see our neighbors get what they want. It is nothing to worry about, because they always do.

ELECTION ELIMINATIONS.

Harriman eliminated! Harriman sent to the rear to stay! That is the most satisfying and comforting of the election results. The overwhelming defeat of this McNamara chieftain and the great falling off in his vote show that he is no longer a factor in our much-disturbed municipal life. The red menace has passed. There is no doubt at all that the better elements of the Socialist party have repudiated Harriman; he cannot rally them to his standard again. And it is generally conceded that Mr. Cantrell's exposure had a great influence to this effect among honest Socialists—leading them to appreciate how sadly they had been hoodwinked. Harriman's voice has an appeal and he is possessed of certain qualities of demagogic leadership that rendered him a dangerous animal for a year or two; but he has fallen; and The Wolfe, the hungry one, will, in June, go down with him. The whole McNamara gang has been well branded and partly corralled. Let the good work go on!

That Mr. Shenk led so far in the voting is a cause for congratulation. It would have been better, of course, if there had been only one candidate against Harriman and the result of Tuesday had been final. We would be spared the disturbance of a secondary campaign.

Another interesting and excretory elimination is that of E. Toopious Earl, who, you may be sure, is no longer to be reckoned with in local politics. Pilloried, deserted and scorned by his former coadjutors, denounced by his associates and punctured by the public, he is today like a bursted bladder, trodden under foot and kicked about by the passing populace whose habit is to pay little heed to bladders after the air has been let out. Earl had really imagined himself a sort of petty dictator. He had become so inflated with his self-conceit He could not even co-operate with his old clique, nor could he share any influence. He could not even co-operate with his own friends in the Municipal Conference, but berated them as traitors and grafters and set up a ticket of his very own, with the commandment, "Thou shalt have no other gods but me." The public safety and the city's welfare counted for naught. Everything must be sacrificed to Earl's puny pique and pitiful pomposity.

But the people saw through him and proceeded to bore more holes in him—and complete was the collapse. His private candidates—unfortunate little fellows—were set apart for slaughter at the polls, and the voters spared them not. Cryer, where is he, and where are the rest of them? Politically butchered to make a holiday for the gladsome voters of Los Angeles who have patiently awaited this opportunity to glut their abhorrence for Earl, the most loathed and forlorn human being in all California, a political leper whose support is a contamination and a disaster for any candidate for public office.

But this will do for Earl. To borrow a phrase from the cyclopedia-makers—for further facts and comments concerning his attributes and methods, "see Lissner!"

THE COUNCIL.

There is a fly in the ointment. Nay, there are eight of 'em. Eight Socialist candidates for the City Council succeeded in finding places on the ticket for the June election. Of course they will be defeated, but they should not have had a chance.

This bit of fortuitousness is due to the mischief of personal nomination. There were some sixty candidates for the Council, and the anti-Socialist vote was split into forty pieces, whereas it should have been consolidated on nine candidates. The Socialists did it right; they voted en bloc for their nine.

Here is more proof that we must return to the old delegate convention system. Away with self-nomination! Restore party nomination and party responsibility! The Socialists are the only party sticking to the convention system and they profit enormously by it. They make party nominations and vote the straight ticket; otherwise they would not be so dangerous.

If nine men had been nominated for the City Council by an anti-Socialist party delegate convention, if personal nominations had not been possible, if our discredited and dreadful direct primary system had not permitted private interests to put up candidates—then not a single Socialist would have a remote sniff at an election.

The direct primary, as we have it in California, is the political crime of crimes. We must abolish it and go back to first principles—to the representative form of government.

AS NATURE ETCHES.

Many things may be covered up in spite of newspapers and the general publicity of modern life. Some skeletons can be shut away in family cupboards, some records buried in desperate secrecy, some lapses lived down. But the human face is a picture always on public exhibition and the art gallery is the home, the office and the street. Nature does her work out in the open so there is no charge for admission.

As time goes on nature keeps adding lines and curves and crinkles to every human face, doing her work unobtrusively, gradually and without pause. Nevertheless man himself is the artist guiding the pencil. As he lives, as he acts, as he works, as he loves and hates, so will the point of the pencil be turned and twisted and the resultant etching be beautiful or repulsive. No artifice can deceive the skilled critic. Death alone can wipe the canvas clean again.

At the age of 40 there must be lines in the face of every man and woman who has developed something more than a baby brain. Character, for better or for worse, must be written by that time in the bolder lines, while the small creases and shadings will tell to the close observer many unspoken facts concerning the life of the man who did the etching. These lines will be attractive or unsightly as their possessor has brightened or darkened the world for those about him. The mere passing of years is not responsible for them.

They come from experience, from happiness or sorrow, from worth or worthlessness. They are chiseled permanently in the yielding flesh, more permanently than in a granite rock. Ambitions realized, hopes disappointed, temptations resisted, weaknesses succumbed to, virtue and sin have all been stamped on this most marvelous of pictures, the living human face. should never forget that they themselves are the designers of the riper and fuller beauty of middle age. They have been given the privilege of ennobling or debasing nature's original canvas. We can't help the features we were born with, but we are responsible for our appearance in after life. The best beauty doctor, the finest artist on earth is a life well spent. What beauty equals the beauty of the very old when it has been ennobled by good works?

SUGAR AND HAWAII.

Whatever disastrous effect free sugar may have upon Louisiana cane planters and northern and western beet growers it will spell absolute and irretrievable ruin to the Hawaiian Islands. Sugar comprises 96 per cent. of the total exports of the Territory, and other products could not be raised in its place. There has been within the last few years a considerable development in the pineapple industry, but it is insignificant in comparison with sugar, and the demand for canned pineapples has about reached its limit.

The sugar produced at the largest and most economically-managed plantations in Hawaii costs on an average $45 per ton. The freight from Honolulu or Hilo to New York amounts to about $10 per ton. In a favorable year the price received is $80 per ton, leaving a net profit of $25 per ton. The tariff on sugar is $33.60 per ton. With free sugar the Hawaiian planters would lose $8.60 per ton, for the cost of production could not be decreased, and with the Panama Canal completed the cost of transportation would not be lessened more than $3 per ton.

Free sugar would put an end to sugar raising on the islands. The growth of this industry has been continuous and substantial. In 1876 sugar from these islands was admitted free to the United States in exchange for the right to use Pearl Harbor as a naval base. The total annual production was then 4000 tons. In 1898, when the republic of Hawaii voluntarily ceded its sovereignty, the production was 250,000 tons. Last year it was 600,000 tons. The industry now represents an investment of $150,000,000, four-fifths of which is American capital.

The imports from the mainland to the Territory of Hawaii during the year 1912 amounted to $24,647,905, which were paid for with one-half the proceeds of the sugar crop.

The distribution of sugar in the United States is controlled by the sugar trust, which buys sugar in the raw state (which the planters cannot hold for better prices, as it will not keep) and refines it. Refined sugar keeps indefinitely and therefore the trust can sell in such quantities and at such times as it chooses. Whether the trust buys its sugar at home or in foreign markets will not affect its control of distribution and prices. The consumption of sugar per capita in the United States is forty pounds. Given the benefit of the entire reduction of the tariff, each consumer would save 67.4 cents annually.

That consumers would not receive the benefit of placing sugar or anything else on the free list may be deduced from past experiences.

The duty on coffee was taken off; whereupon Brazil imposed an export tax equal to the tariff, and the coffee trust did the rest. Result—coffee same price, or higher; Brazil's revenues increased; coffee trust's profits increased; United States revenues decreased. In the Payne bill the shoe manufacturers were given free hides on the promise of cheaper shoes. Result—price of hides and shoes advanced; the government loses $2,000,000 revenue annually. In the Payne bill the tariff on lumber was reduced from $2 per thousand to $1.25 per thousand. Lumber has gone up. The tariff on beef was reduced from 2 cents to 1½ cents per pound, but the price has advanced. Sugar is 7 per cent. cheaper than ten years ago and is the only staple which has not advanced in price.

Abolition of the tariff on sugar will not reduce the price to the consumer. It will force the Louisiana planters to grow cotton instead of cane. It will compel the farmers of the country to give up beet culture, and it will utterly ruin the Hawaiian islands. Their annual revenue of about $50,000,000 from sugar will be cut off, for the cane fields cannot be profitably used for other growths.

"—No Fury Like a Woman Scorned."

AS TO WOOL.

New England woolen manufacturers have outgeneraled, outlobbied, and it may be outbought the northwestern and Pacific Coast sheepmen. The Underwood bill at the last session of Congress gave 20 per cent. protection on raw wool and 30 to 35 per cent. protection for manufactures of wool. The Wilson-Underwood bill, the woolen schedule of which passed the House on Tuesday, places wool on the free list and gives woolen goods a tariff of 35 per cent. Free wool, it is estimated, amounts to a protection of 7½ per cent. additional on manufactured goods, bringing the net tariff up to 42½ per cent, instead of an average of 50 per cent.

The total value of woolen manufactures in the United States by the last census was $507,219,000, or about $6.50 per capita. If the reduction in the price of woolen goods achieved by the Wilson-Underwood tariff shall reach the consumers of woolen goods it will amount to about 65 cents per capita.

The value of wool produced in the United States in 1910 was $72,489,838. We produced 328,110,748 pounds and imported—mainly from Argentina—137,647,641 pounds. The wool growers in the United States, who pay their hired men about $40 per month including the cost of board, received about 25 cents a pound for their wool. The wool growers in South America, who pay their hired men about $12 per month including the cost of board, received about 14 cents per pound for their wool. They make a good profit at that price and will be swift to supply the woolen manufacturers of New England with all the wool they need. Those manufacturers will make nearly as much by having free wool as they will lose by a reduction of the tariff on manufactures of wool. The small loss they sustain they will probably make up by reducing the wages of their employees.

The net result of Democratic "monkeying" with the wool schedule will probably be—

1. The people of the United States will each get their woolen goods 65 cents per annum less.

2. The United States treasury will lose about $15,000,000 per annum now collected on wool.

3. The workers in the woolen mills can accept lower wages or go to the devil.

4. The sheep farmers of California and other wool-producing States will be eliminated by sheriffs from the scene of business activities; mutton will be very cheap for a while, herders and shearers can go to work digging ditches and grading roads, and the sheep men who voted the Democratic ticket will have an opportunity to retire into their corrals and kick one another for exercise.

UNCLE WALT.

The Poet Philosopher.

Throughout the land the cheerful grangers are planting corn or sowing seeds, or heading off the pesky dangers that come from amplitude of weeds. The gleaming plowshare splits the prairie, the harrow drags its length along; the hired man lilts a folksong merry, and listens for the dinner gong. Oh, every thinking man indorses the horny-handed son of toil who deftly prods his mules or horses and leaves his trade-mark on the soil. In town we're trading, selling, buying, producing nothing as we go, the while the husbandman is trying to make his corn and taters grow. In town we do a lot of talking of things that don't amount to shucks, and while we keep the welkin rocking, the farmer's raising hens and ducks. The grand old granger still produces the things that make the whole world fat, the hogs, the turkeys and the gooses—there is no nobler job than that! While statesmen raise their useless shindy, while speculators blow their horn, while jawsmiths wend their pathway windy, the farmer's raising wheat and corn. So let us watch the earnest tiller pursue his mules across the flats; he is our bulwark and our pillar—to him we should take off our hats.

WALT MASON.

[Copyright, 1913, by George Matthew Adams.]

Undressing the Chickens.

[Youth's Companion:] A little slum child was enjoying his first glimpse of pastoral life.

The setting sun was gilding the grass and roses of the old-fashioned garden, and on a little stool he sat beside the farmer's wife, who was plucking a chicken.

He watched the operation gravely for some time. Then he spoke:

"Do yer take off their clothes every night, lady?"

MORAL SIFTINGS.

BY ALMA WHITAKER.

Lillian Collins waxed facetious in this column on Sunday anent the new society of "Sifters," because this band of female yearners express a desire to establish "a single code of morals for both sexes." Lillian at once assumes that the inferior sex is green with jealousy at the masculine prerogative in immorality and craves to emulate the Lord of creation in His—er—license in these little matters. She foresees a future in which madam will regard it as rather distingue and quite comme il faut to maintain the dual establishment and a petit ami.

Of course I know we are a depraved lot, especially since we shed our petticoats, but 'pon my word I don't believe there is a woman living who craves two husbands. Not at the same time, you know! The idea that it must be rather jolly to have one for Sundays in addition to the week-day article has been mooted, but not seriously. Women are apt to recognize their inferiority in little matters of this kind—our six ounces less brain are only capable of managing one at a time, thank you.

And if Lillian honestly fears a sort of masculine Jonquil apartments—well, it is my private opinion that such ideals are far beyond our aspirations. Doubtless if we cultivated our tastes properly for a couple of centuries we could hope to rise to the lofty standards of masculine ideals in such matters, but on the present showing I am prepared to acknowledge us the inferior sex every time.

Lillian assumes that because the Sifters insisted upon their right to smoke if they wanted to, it indicated their intention of claiming the right to other masculine vices. But I take the stand that smoking is not a vice. On the contrary. Most of the entirely respectable family men I know, virtuous husbands and doting fathers, men who will wash dishes, bathe babies, cook dinner and clean out the chicken-house with a sublime meekness born of an ardent conversion to domesticity in its most respectable form are smokers. Smoking is to temper what witch hazel is to bruises. Eminently soothing, wholesomely restorative.

Of course too much smoking, like too much anything, is a mistake. But water is none the less wholesome because some silly ass must needs drown himself while taking a bath.

So, obviously, if women yearn to smoke, they are yearning to assume a pronounced masculine virtue. A single code of morals on these lines should be a matter of rejoicing. Don't jeer at us, Lillian, if we strive to add to our own meager supply. It is their virtues we covet, sister.

There are really very few exclusively masculine vices. Very few indeed. But, oh, there are shoals of exclusively masculine virtues. Courage, for instance, and a sense of humor. A peculiar penchant for martyred sacrifice and a sublime political modesty.

For instance, there is that famous mouse test. Every suffragette joke that was ever penned by man has enjoyed the piquant climax of the female fear of a mouse. The giant courage to face the mouse with glorious equanimity has been an exclusively masculine virtue for all time. Poor cowards that we are, we can face six feet two of furious manhood and subjugate it without a qualm; we can ride and tame horseflesh with fearless persistence; we can undergo surgical operations with equanimity; we can face death in shipwrecks and fire on land with a fair show of bravery and we will march to the altar most any day with any sort of an average man. But the mouse is too much for us! The same man that will quail before a four-foot-five woman, the same man that will howl the roof off when he has a tooth out, the same man that thinks he is going to die when he gets a headache, the same man that will drop a bottish plate with a wild yell of anguish, the same man that will take miserably to the side streets when he has had the temerity to appear in a straw hat before May 1, the same man that will humbly beg the cook's pardon when he essays to tell her of her infernal ineptitude and fails; the same man that quakes with miserable fear both before and after he has asked the girl to marry him—that self-same man can face all the horrors of a mouse without flinching. I have seen them standing with head poised aloft, radiant with conscious courage, valiant, dauntless creatures, gloriously unafraid when the fearsome animal was scurrying round the room with dreadful activity.

This is the sort of morality we want. In such matters as these we demand a single code of courage. It is such exclusive virtues as this that we yearn to share—publicity. A few reckless females among us have already arrogated to ourselves this male virtue in the same way that we have usurped their exclusive right to smoke, but we do it on the sly, illegitimately. Full well we know that not to be afraid of a mouse, not to scream and jump on the table, not to faint in the nearest pair of arms is deemed unwomanly, unladylike, positively indecent. Like smoking. So we continue to smile—a shade wanly, perhaps—when the young man springs his latest suffragette-cum-mousie joke, in the same way that we continue to hide our cigarette when dear Alfred's shadow appears on the path.

Chide us not, then, dear Lillian, if we plump for a single code of morals for both sexes! We mean something perfectly proper, even estimable. Honest injun.

QUAKER MEDITATIONS.

[Philadelphia Record:] Many a man has hit his own fingers trying to nail a lie.

It is quite possible to eliminate the sting from a joke and still retain its point.

Many a man is constituted so that it makes him uncomfortable to see others as he is.

The man who feels that he has a message for the world generally sends it collect.

The only smart things some people ever say are the things that make other people smart.

To err is human, but don't lose sight of the fact that it counts against your fielding average.

The people who are hard to get along with are those who object to our having our own way.

The reputation of many a man is so bad that it might be a good thing for him to lose it entirely.

"This is no child's play," remarked the passe actress when she found she was cast for little Eva in "Uncle Tom's Cabin."

Sillicus: It's a waste of time to contradict a woman. Cynicus: Sure. Give her time enough and she'll contradict herself.

"A new broom sweeps clean," quoted the Wise Guy. "Yes, but the trouble is it won't stay new," objected the Simple Mug.

Pen Points: By the Staff

Job Harriman fult.

"Curb quotations"—Two bunches of fishes for a nickle.

Gov. Cole Blease of South Carolina breaks into print. Help!

What Cryer needed was an "alibi" so far as Editor Earl was concerned.

Thank God the menace of the red flag in Los Angeles is again dissipated!

Isn't it a shame what the electorate did to the face of Edwin Tobias Rebate Hoff?

Speaking of the dove of peace and affairs in Europe, it is a long time between rests.

The old question, "How old is Ann?" has given way to the newer inquiry, "How old is Evelyn?"

Standing alone, George B. Cryer was no such a bad fellow. But he could not stand the weight of the Earl unpopularity.

And the fever called Harrimanism gives evidence of yielding to treatment. The temperature of the patient is falling.

Pasadena is now under the commission form of government. It is no longer a case of "Thums up," in the Crown City.

It might be some improvement if Mayor Pasha, the Turkish leader, would submit to an operation for the dislocation of his name.

Will someone kindly excuse Mayor Lippincott if he insists upon putting his hand up to his face and laughing through his fingers?

Now it is a square fight between Shenk and Rose for Mayor, and if the friends of Shenk do their full duty he will be triumphantly elected.

Running for Mayor is a habit with Job Harriman, as being a candidate for President and a grandfather is with William Jennings Bryan.

The Montenegro army has evacuated Scutari. But King Nicholas is not the first man to bite off more than he could properly masticate.

It is understood in select circles that Job Harriman succeeded in saving about all of that $15,000 campaign fund secured for his near-attorney services in the Darrow case.

Secretary of Commerce Redfield says that high prices will prevail if the tariff rates are reduced. He is liable to be court-martialed for political lese majesty.

The powers insist that Prince William of Sweden shall be King of Albania, but will his crown be on straight? That Swedish royal family appears to be faring well in good jobs.

It wasn't a case of victory of the "peace trust" except as the power lay in the lots of the people who were bound to have Earlism. And they did it, too, if anybody should care to inquire.

Investigations will be made to see if wages are likely to be affected by tariff changes. Some day a Congressional committee will be charged with the duty of ascertaining if twice two make four.

The vote of the Irish Nationalists against woman suffrage seals the fate of that measure in England for some time to come. And no one is to blame more for the situation than the lawless militants themselves.

Rather than to have any hard feeling some of that local committee of three Democrats would no doubt be willing to take a few of the Federal offices themselves. They are a self-sacrificing lot.

The tariff bill will go unamended to the Senate, and the last stand of those who are opposed to its iniquitous provisions must be made in the upper house. The Wilson steam roller appears to be in splendid working order.

Baron Chinda will protest to Secretary Bryan against the action of the California Legislature on the anti-alien land bill. It will be up to the Wilson administration to straighten out the kinks in the situation brought about by the legislators.

The government made a profit of $1,000,000 on the coinage of pennies, nickels, dimes, quarters and halves during the fiscal year 1912. If any trade combination would do that how soon would the Sherman law be invoked against it?

It is announced that American diplomats who have been active in extending our foreign trade are to be removed from office by President Wilson. This means a decrease in our exports during the coming year. How do the people like the "change?"

A Robin Sang.

A robin sang, and lo! a change
Came o'er the spirit of my dream.
The season desolate and strange
Became a phantasy of streams
Wide brimming in their flowered banks.
The yellowhammer's challenge rang.
And the woods were beautiful and gay.
A robin sang.

A robin sang, and lo! the theme
He sang my heart was singing, too;
A song it was of when my dream
In all its loveliness were true.
The sweet voiced meadowlarks at noon
And in the air the fragrant tang
Of all the fresh and blooming things—
A robin sang.

A robin sang, and lo! the spring
Was fashioned in the dream he wove.
As deftly as Minerva sprang
Full statured from the brain of Jove
In imagery I saw the fields
And heard the musical harangue
Of blackbirds passing overhead—
A robin sang.

—[Paul Dunbar.

ints: By the Staff

aan fult.

tations"—Two bunches of rad ickle.

Release of South Carolina again print. Help!

r needed was an "alibi" so far arl was concerned.

l the menace of the red flag is is again dissipated!

shame what the electorate did f Edwin Tobias Rebate Earl?

of the dove of peace and ol- epe, it is a long time between

uestion, "How old is Ann?" has o the newer inquiry, "How old

alone, George B. Cryer was not fellow. But he could not stand of the Earl unpopularity.

lever called Harrimanism given yielding to treatment. The of the patient is falling.

is now under the commission vernment. It is no longer a ums up," in the Crown City.

e some improvement if Djevid Turkish leader, would submit tion for the dislocation of his

one kindly excuse Meyer Lon- sists upon putting his hand up and laughing through his ha

a square fight between Shank r Mayor, and if the friends of eir full duty he will be trium- ted.

or Mayor is a habit with Job s being a candidate for Presi- grandfather is with William yan.

tenegro army has evacuated t King Nicholas is not the bites off more than he could sticate.

twood in select circles that Job ceeded in saving about all of campaign fund secured for his services in the Darrow trial.

of Commerce Redfield says rices will prevail if the tariff educed. He is liable to be ed for political lese majeste.

rs insist that Prince William shall be King of Albania, but rn be on straight? That Swed- nly appears to be faring well

case of victory of the "power t as the power lay in the bal- ople who were bound to swat d they did it, too, if anybody o inquire.

ons will be made to see if likely to be affected by tariff me day a Congressional com- be charged with the duty of if twice two make four.

f the Irish Nationalists against ge seals the fate of that most d for some time to come. And blame more for the situation less militants themselves.

n to have any hard feelings t local committee of thirty- rnts would no doubt be willing w of the Federal offices there are a self-sacrificing lot.

bill will go unamended to the the last stand of those who to its iniquitous provisions de in the upper house. The n roller appears to be in king order.

nda will protest to Secretary the action of the California the anti-alien land bill. It the Wilson administration to t the kinks in the situation by the legislators.

ment made a profit of $4,600,- coinage of pennies, nickels rs and halves during the fis- 2. If any trade combination t how soon would the Sher- invoked against it?

unced that American diplo- ve been active in stimulating rade are to be removed from ident Wilson. This means a our exports during the com- low do the people like the

A Robin Sang.

and lo! a change the spirit of my dreams, ecolate and strange hantasy of streams ng in their flowered banks. ammer's challenge rang. is were beautiful and green- n sang.

and lo! the theme heart was singing, too; of when my dream veliness were true, ced meadowlarks at morn, air the fragrant tang sh and blooming things— n sang.

and lo! the spring ed in the dream he wove tinerva sprang d from the brain of Jove. aw the fields he musical harangue passing overhead— n sang. —[Post-Dispatch.

POLITICAL TIPS.

English editorial writers have easily swallowed the free trade nature of the Underwood tariff reform bill. Thus the London Daily News in a recent issue says editorially: "President Wilson has struck the heaviest blow at protection which has been delivered since Peel established free trade in this country nearly seventy years ago. The new tariff bill introduced yesterday is an event of supreme moment, not only to the United States but to the world. It is a shattering attack on the whole basis of protection. It brings the United States at one huge stride within sight of free trade."

The London Chronicle says the British hosiery manufacturers whose products have been practically restricted to Canadian and South American markets will invade the American market under the new tariff. "If the boot and shoe industry Leicester makers of ladies' boots and shoes of choice design and high finish expect to do a very large and growing trade with American markets. A similar result is anticipated in elastic webs, cords, braids and woven beltings." The Chronicle also quotes manufacturers as saying they expect to share the American market with Sheffield cutlery, harness, saddlery, wire, blast iron and wire fencing as well as forgings, as well as ready-made clothing, flannels and blankets.

"American workingmen whose labors have supplied the home market with the various productions will have to satisfy themselves twice how such a radical change is going to benefit them, when they will be able to feel very optimistic over the situation, particularly when they have Mr. Underwood's word that he expects the new tariff will probably close some of the industries of this country. A dispatch from Pawtucket, R. I., which is one of the most important woolen manufacturing districts of the country gives what the tariff agitation is already doing as follows:

"In many years since the woolen mills of this district, where $600 are employed, have been in such a bad way as today, and the threatened shut-down are blamed as the case. The wool sorting and preparing departments are closed, and hundreds of skilled workmen are walking the streets, the number increasing daily.

"With the exception of one mill the Lorraine Woolen Company is doing practically nothing. It employs 600 hands when business is good. The National and Providence mills of this work is going on. The Atlantic and Franklin mills have discharged their night hands and are doing little during the day.

"You may say it is not a question of tariff, but unrest and uncertainty. In all other sections of the State the same is beginning.

"At Central Village, Ct., Fletcher's cotton mills, the Plainfield Woolen Company and the Central Worsted Company, employing several hundred hands, have discharged all the night men and have cut the hours of labor from five days a week. A still greater shutdown is feared. All along the banks of the Connecticut rivers, where cotton mills are, hard times are being felt, and mill men say it will be worse before it is better."

The London dispatches do not indicate any reduced production by the British woolen manufacturers.

From Boston comes word that 27,000,000 pounds of wool are stored in bonded warehouses waiting for the passage of the tariff bill in order to escape $10,000,000 in duties.

The Washington correspondent of the Brooklyn Eagle says, "manufacturers in some lines have gone so far as to declare that they will keep right on, as the present tariff will, for a year, if to their employees it makes a demonstration that will have the desired effect." Heretofore manufacturers have been accused of asking for certain tariff rates in their own personal profit. Now they are evidently going to wait till the fight is over and then determine whether or not it be worth while to keep their mills in operation.

During the past year twenty-eight banks in Oklahoma having tired of the repeated assessments levied upon them under the bank guaranty law of that State, have been reincorporated as national banks, and yet Senator Owen of Oklahoma has asked Congress to enact a modified form of guaranty law. In reply to such request the National Citizens League of Oklahoma, headed by President John V. Wright, has given out a statement in which it is declared to be "unjust to the strong, well-managed banks to compel the depositors of weak, poorly managed banks against loss, unless the former are permitted to superintend the operations of the latter." "They have got to pay the bill it would seem so if they should have any voice in the management. Otherwise it is a good deal like the unions demanding that the employees of a shop shall establish the rate of wages, the amount of production and the hours of labor regardless of where the money may come out.

Some interesting petitions have been filed with the City Clerk of Patterson, N. J., asking for an election to determine if the city shall be governed by the commission form. Of the 4789 names appended only 1597 are genuine, the others are dead men or have left the city, while quite a number had learned how to spell their own names. Certainly Patterson is a very progressive community.

The New York Sun is evidently not pleased by some of the things Thomas Marshall has been saying in his recent public addresses, and in addressing to Mr. Marshall the following from President Wilson's work entitled "Constitutional Government:"

"It would doubtless be considered improper to omit from an essay of this character all mention of the Vice-Presidency; and yet there is very little to be said about the Vice-President of the United States. His position is one of anomalous insignificance and curious uncertainty. Apparently he is not, strictly speaking, a member of the Legislature—he is clearly not of the Executive; yet neither is he an officer of the Executive. It is one of the few things about him that it is hard in sketching the movements of our proper place to discuss him. He comes in most naturally with the Senate, to which he is bound; but he does not come in there for any great consideration. He is given a silver set to mod- erate the passage of an assembly he has no voice in changing. His nature is not to be in touch with that of the Speaker of the House of Representatives. So far as Vice-President he is ir- relevant to the Senate; his im- portance in the fact that he is to be Vice-President. His duties, just so presiding over the Senate, are to the circumstance of awaiting the death or disa- bility of the President. And the chief reason for discussing his office at all is the surprising how little there is to be said about it one has ev- erything to say."

Harris & Frank Advertising Clothiers
437-441 South Spring St.

Beach and Auto Hats —New!

"Mary Jane" Pumps

Just arrived — a new shipment.

Mary Jane Pumps for Big Girls.

Sizes 2½ to 6. All widths.

$3.50

For Women and Misses—these delightful, new, close-fitting hats.

—In Ratine, the season's most popular material.

Checks and plain-colored silks —unusual patterns — several color combinations.

Special Department — Second Floor.

$1, $1.50, $2, $2.50, $3.

Harris & Frank Advertising Clothiers
437-441 South Spring St.

Furnishings For Women—

A special department here (on the first floor). Well-equipped with all the clever new ideas in furnishings for women.

Man-Tailored Shirts

Robespierre collar. Striped Madras in white or tan, as well as soisette, $1.50. Silk Shirts at $5.

Hosiery

"Onyx" and "McCallum" Hosiery here. Phoenix guaranteed silk hose, 75c and $1. Stockings in all colors.

Neckwear

Bulgarian collars and jabots at 65c and up. Crepe neckwear and collars in filet, at all prices.

Ascot riding stocks, white and colored.

For Particular Women— Wright and Peters' Shoes

Harris & Frank Advertising Clothiers
437-441 South Spring St.

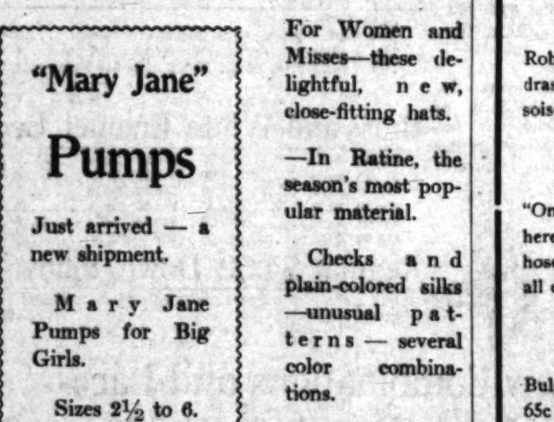

ALWAYS at your Service

Open Stock Dinnerware means a Dinnerware "ALWAYS at your service." This store rightfully claims to be THE Dinnerware house of Southern California in that you will find here a great host of attractive patterns in Dinnerware, ranging from the most modest to the highest grade, continually in open stock patterns.
You can buy one piece or one thousand pieces to match, at any time. These open stock patterns include ware suitable for the most elaborate occasions and the most particular homes, as well as sets thoroughly well adapted to be the center of attraction in any bungalow home.
We feature today LIMOGES stock pattern in 52-piece set at $60, and full 100-piece set at $110.

Homer Laughlin
Syracuse
Haviland
Limoges
Coalport
Minton's English
China

Superb Suggestions in Wedding Gifts for the June Bride

Parmelee Dohrmann Company
Vollmer Jantzen Co.
Consolidated
436-444 South Broadway.

El Tostovo
—An electric toaster stove for $2.00.
—Ask about it.

JEVNE'S

Table Tips

¶ *Seasonable Suggestions and Hints to the busy Housewife.*

La Crescenta Cherries
—Rich, red, enticing Royal Anne Cherries, Maraschino flavor.
—Large bottles, 75c. Medium bottles, 45c. Small bottles, 25c.

Delicious Unpeeled Peaches
—Fancy quality, 2 lbs. for 25c; 11c lb. by the box.
—Jumbo quality, 15c single lb.; 13c lb. by the box.

Hawaiian Tabasco Sauce
—Piquant in flavor, an ideal appetizer made from Tabasco Peppers grown in Hawaii. Bottles 25c each; $2.75 dozen.

Dr. Price's Fruity Desserts
—Wholesome, dainty, delectable desserts. A dozen different flavors, 3 pkgs. for 25c.

HOME 0651 TWO STORES | H. JEVNE CO. | BROADWAY 4900
COR. SIXTH & BROADWAY
208-10 SO. SPRING STREET

Need Shoes?

$3.50 to $7.00

If you do, come to Staub's. You'll find a magnificent variety of new Pumps, Boots and Oxfords. The kind that are in vogue this summer. And best of all, Staub's Shoes always render better service than the kind you've been buying.

Staub's
350 So. Broadway

Reliable Repairing

Why is it that Morro gets the bulk of the repair work in this city? You needn't go far for the answer—efficient and capable service and reliable work did it. Mail orders filled.

Main Springs .....$1 up
Cleaning $1.50

A. E. Morro
Goldsmith & Jeweler
FOURTH at BROADWAY

¼ OFF SALE NOW ON
Hoffman's Millinery
425 South Broadway

OH! MY PIANO

Every home should have the advantages of musical influences

A good piano is readily obtainable now—read this offer

Investigate these reduced prices on pianos, baby grands and player pianos. Really elegant $350 pianos now $195—at $6 a month. Others at corresponding reductions

At no time in the past has Eilers Music House been in better position to demonstrate the correctness of its merchandising principles and the far-reaching advantages piano buyers are thereby able to secure than right now.

Ever since its inception it has been the aim of Eilers Music House to furnish the very highest quality in pianos, at the very lowest possible price.

How thoroughly we are in position to do this will now be demonstrated upon our price tags.

All the beautiful Baby Grands and larger Grands, and the superb plain-cased and fancy-cased Upright Pianos, as well as the dozens and dozens of different styles and designs of the latest and best of Player Pianos, comprising nearly every make, are priced from 15 per cent. to 30 per cent. lower than the same grade and quality elsewhere.

We are going to sell every one of these instruments at the earliest possible moment.

The Player Pianos reduced. A player piano such as you would expect ordinarily to pay $650 for, is now $445, and we have numerous warranted, thoroughly dependable Player Pianos for less than even this low price.

Player Pianos of the very highest priced type and of the most lavish construction, for which it is the custom for ordinary dealers to charge $1000 and $1100, are here for $815, $752 and less.

Will accept silent pianos in part payment. We shall allow most liberally for such old instruments toward part payment of these new ones.

As to terms of payment. We shall sell at this time any of these instruments on our 24 months' or even our three years' extended payment plan, at the absolute cash sale price, with simple interest added on deferred payments.

Superb Player Pianos and Baby Grands will be sold for $15 a month, and there will be some for as little as $12 and $10 monthly.

We shall let you have a very good, new, warranted, serviceable Upright Piano for payments of $8 a month, and the fancier styles may be had for $6 and $8 monthly.

SATISFY YOUR CURIOSITY. You have been reading Eilers Music House advertising containing these wonderful Piano bargains wondering if they really could be as good as we say, promising yourself that "when you had the time" you'd come and compare and investigate for yourself.

Decide now the time you will come and then be here at that time; don't let any ordinary little happening put you off; you'll do more than satisfy your curiosity—you'll see where you can save money. Some of your friends had to pay $500 at other dealers for the same pianos exactly that you can buy here now for $274, $312 and $175, and we have some still less.

YOU WILL NEVER FORGET IT IF YOU GET ONE OF THESE BEAUTIFUL INSTRUMENTS. YOU WILL ALWAYS REGRET IF YOU DON'T.

ASK PARTICULARLY TO SEE THE REALLY BEAUTIFUL WARRANTED $350.00 PIANOS THAT ARE NOW $195.00.

Do Not Delay Visiting Us Another Day — Tomorrow Will Be Too Late

We Open at 8 o'Clock A.M. and Close at 9 P.M.

THE WAY PIANOS HAVE BEEN SOLD THE PAST TWO WEEKS AND THE NUMBER OF SATISFIED BUYERS WE HAVE HAD WE KNOW THE VALUES WE ARE OFFERING WILL RAPIDLY CLEAN UP THIS BARGAIN LIST OF PIANOS AND PLAYER PIANOS.

The Nation's Largest Eilers Music House
344 S. Broadway

Save Time!

Time lost because of headaches, lassitude and depressions of biliousness, is worse than wasted. Biliousness yields quickly to the safe, certain home remedy—

BEECHAM'S PILLS

Sold everywhere. In boxes, 10c., 25c.

LAUNDRY AT COST.

From Friday noon to Saturday 2 P.M., at all of the 51 downtown

THREE C LAUNDRY STORES

DR. M. M. RING
Eye, Ear, Nose and Throat
321 So. Hill St., Room 10
F6284 Bdwy. 2799

Fire Sale

Jewelry, Cut Glass, Silverware, Big Ben Alarm Clocks. Special today, $1.75.
654 So. Broadway,
Opposite Bullock's.

Mission Mall Tonic
GIVES HEALTH & STRENGTH
AT DRUGGISTS

33⅓% Off
On All WALL PAPER.
California Wall Paper Co.,
816 South Broadway.

WE CURE CATARRH, skin and blood disorders and all curable nervous and chronic diseases of both sexes. DRS. SHORES & SHORES, Nevada Bldg., Third and Spring Sts. Entrance 122 W. Third St., Los Angeles. Take elevator or easy stairs to Room 222. Consultation free. Hours: 9 to 5; evenings, 7 to 8; Sundays, 10 to 12.

Pumps which produce results. The Layne & Bowler Patent Centrifugal Pumps produces the maximum amount of water at the minimum cost. Investigate our Oil and Water Well Screen and Scientific Systems of Water Development.
THE LAYNE & BOWLER CORP.
900-910 Santa Fe Ave., Los Angeles.

Excellent Service
To Eastern Points
Via Salt Lake Route
Tickets at 601 S. Spring St.

Saint-Johns Shoes for Women
Wetmore-Keyes Shoe Co.
BROADWAY AT FOURTH

For Solid Gold Crowns
For a full set of Guaranteed Teeth $5
Painless Extraction Guaranteed.
YALE DENTISTS
Open Sundays, 9 to 12. Third Floor, Pacific-Dohrmann Bldg., 434 So. Broadway.

Our Fourth Floor Cafe

newly furnished throughout, offers a first-class a la carte luncheon daily between 11:30 and 2. If you have never eaten in the Cafe, why not begin today? Prices are moderate; service excellent; surroundings ideal. Cafe open until 5 daily.

—Home of Ostermoor Matresses —McCall Patterns

Coulter Dry Goods Co.

FOUNDED in 1870

U. S. Postoffice Sub-Station W. U. Telegraph Branch American Express Branch

Suburban Deliveries

Our cars for Pasadena and Alhambra leave the store daily at 9:30 a.m. Purchases made today will be delivered the day following, except on Saturday.
Cars for East Los Angeles leave at 9:30 a.m., and otte nat 3:30 p.m., also; purchases reach you the day following your buying.
Service to Glendale, Eagle Rock and Tropico, Venice, Ocean Park and Santa Monica—packages leave the store at 1:30 p.m.; purchases made today are delivered the day following.
Service to Boyle Heights—packages leave the store at 1:30 p.m., and at 3:30 p.m., and are delivered on the same or the following day.

A $34 Three-Piece Outfit—Bed, Springs and Mattress—for Just $25.35

A feature for buyers this week—each article the best of its class; each much underpriced! Any single article may be purchased separately at the reduced prices; or you may select any other bed mentioned herewith, and obtain the special mattress and spring as noted:

If you are refurnishing a summer home or beach cottage, now is a splendid opportunity to secure an outfit inexpensively.

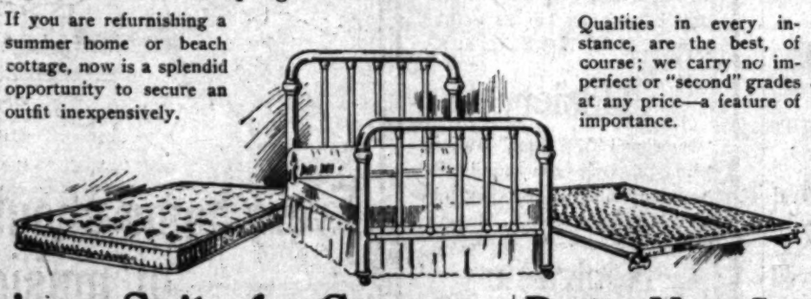

Qualities in every instance, are the best, of course; we carry no imperfect or "second" grades at any price—a feature of importance.

A Full Size Brass Bed

—guaranteed not to tarnish; heavy two-inch continuous posts; five fillers at head and foot. We sell this bed regularly at $16.50. Specially priced now at $14.00.

An All-Metal Spring

—which fits this bed; guaranteed never to sag or break; regularly $7.50, for $4.50.

A 45-lb. Cotton Felt Mattress

—covered with beautiful floral ticking, in a number of colors; French roll edge; specially constructed so as not to spread or lump; regularly $10.00, special, $6.85.

You Save Almost Ten Dollars

BECAUSE—
The regular price of the Bed is $16.50, now.....$14.00
The regular price of the Spring is $7.50, now....$ 4.50
The regular price of the Mattress is $10.00, now..$ 6.85
$34.00 $25.35

Brass and White Enamel Beds

$15.00 Beds	$11.00	$ 5.00 Beds	$ 2.95
$16.50 Beds	$14.00	$ 9.50 Beds	$ 4.90
$22.50 Beds	$16.00	$10.00 Beds	$ 7.75
$25.00 Beds	$17.50	$11.50 Beds	$ 8.50
$35.00 Beds	$25.00	$12.50 Beds	$ 9.25
$40.00 Beds	$30.00	$16.50 Beds	$10.00

Regular $4.50 Down Pillows

Full size down pillows; linen finish tick; splendid $4.50 grade, special $3.85

—Bedding Section; Rear South Aisles—

The Smartest New Linen Suits for Summer Wear Are Assembled Here

The collection is ample—more styles, probably, than you'll care to look over. And we lay special emphasis upon the fact that there are few garments alike—a feature which will appeal particularly to you who dislike to meet your "double" in some garment you have flattered yourself was exclusive:

$1.50 Fancy Marquisettes, Now $1.00 Yard

It is surprising to find such popular materials even a little reduced; you can save a third on these, because we are closing out a little line.

Fancy effects and two-tones; regularly $1.50 special, yard....$1.00

—Silks; Broadway Annex—

Linen Suits
—in natural, white and Copenhagen; handsome new styles ...$12 to $17.50

Hand-Embroidered
—garments in natural, white, blue, pink or navy; coats and cuffs beautifully hand-worked $17.50

Plain and Fancy Styles
—in all good weaves and colorings—brown, Copenhagen, lavender, brown mixed, oyster white; dozens of variations here, from .....$17.50 to $22.50

—Suit Section, Second Floor—

Your Daughter's Lingerie Dress Ready for Her Now, at Coulter's

Girls have just as distinct likes and dislikes in the matter of dress—and particularly fancy dress—as have their elders. And we think they are entitled to equally as much consideration; so we have assembled the very choicest the markets afford — styles that are sure to please both the mothers and the daughters, as well:

Beautifully-Made Dresses.
—of lawns, allover embroideries, voiles, fine batiste, nainsooks and like materials.
—Every garment is handsomely trimmed in Valenciennes, Irish and linen laces, or in the finest embroidery.
—Certain models—and many of them are not expensive—show touches of fine hand-embroidery.
—We illustrate just one garment out of scores equally pretty, in sizes for girls of 6 to 14 years, at $3.00 to $13.50.

—Misses' Wear; Second Floor; Rear—

Valenciennes Laces Special $1 a Dozen

—So many girls are making their own frocks this season, that such an offer as the following will be very enthusiastically received:
—Matched Sets, in widths from ⅝ to 1½ inches; values from $1.10 to $2.25, on special sale at, per dozen yards, $1.

—Laces; Main Floor—

High-Grade Shopping Bags Special $4.85

Suppose you give some one a shopping bag chosen from this assortment; or why not buy one for your own use, when they are so much reduced:

Real Leathers Included
—such good ones as seal, walrus, pin seal and other of the best-known and best-wearing leathers. Each bag is carefully made, neatly finished and lined; values are here to $7.50 apiece; choose at $4.85

—Leather Goods, Main Floor—

Pretty New Combinations and Lace-Trimmed Gowns, Regularly $1.50, now $1

Fresh, dainty muslinwear, that will appeal to any woman by its grace of finish and design, and the minute attention to details shown throughout:

Well Known Corsets at Half

Parrine and Lily of France Corsets — none better made; models we cannot re-order.

$15 grade.....$7.50
$14 grade.....$7.00
$12 grade.....$6.00
$1 Brassieres... 75c

—Corsets, Second Floor—

Combination Slips
—with eyelet embroidery and insertion $1.00

Empire Gowns
—low neck, made of fine nainsook, trimmed with fisheye Valenciennes lace and Cluny insertion; regularly $1.50 .....$1

—Muslinwear; Second Floor; Front—

Ratines Here in Every Good Weave and Color

Just a Word
—as to qualities in these materials; few American mills have the facilities for weaving the better grades; we were fortunate in placing an early order, and in securing the very finest qualities.
—In imported ratines the selection is ample; in firm, or loosely-woven effects.

Fancy Brocaded Ratines
—plain, mixed, striped ratines; ratines in every color—we say that advisedly—a collection which leaves nothing to be desired, and which includes widths from 36 to 54 inches, at a price range from 75c to $3.50

Silk and Cotton Ratines
—32 inches wide; in white and tan of the most-asked-for shades 75c

Fancy Striped Ratines
—In white and light colored grounds, novelties that are meeting with immense favor in making up into summer frocks of real daintiness and durability; 28 inches wide; and received only this week, so you may be sure they are the latest 50c

Colored Piques
—32 inches wide, in cadet, light blue, black, pink and pongee grounds, with a mercerized white woven stripe of striking beauty; especially designed for one-piece suits 50c

—Wash Goods; Rear Main Aisles—

Hair Ornaments At Just Half

The reorganization of this Section brings to light too many odd pieces—barrettes and ornaments of every sort; we shall close them out at just .....HALF

—Hair Goods; Main Floor—

Briefly-Noted Items Below, of Much Interest About the Store

BOYS' BALBRIGGAN SHIRTS AND DRAWERS—long and short sleeves; knee and ankle length; 50c grade. 3 for $1; each..... 35c

EMBROIDERED SQUARES—Cubist designs in Bulgarian embroidery; also unique effects in Oriental designs and colors; 36x36 inches, $1.25; 54x54 inches..... $2.25

—Art Goods; Third Floor—

TRIMMED HATS—in wide variety; new shapes, colors and sizes; values from $12.50 to $20.00, at..... $10.00

COLORED SILK BRAIDS—edges, etc.; some black and white; values here to 75c a yard, for..... 10c

RIBBONS—Dresdens, stripes, checks and Persian patterns; light warp; 4½ to 6 inches wide; values 35c to 50c..... 25c

BED SHEETS—Single sheets, torn, size 54x90; Coulter's Special brand; regularly 60c. Special..... 45c

PILLOW CASES—Torn size 42x36; Coulter's Special; regular 18c..... 12½c

FRENCH BOBINETTE—in ecru only; very heavy; 72 inches wide; for hotel and apartment house curtains; reg. $1.10 yard..... 69c

FLAT SWISS DOTTED CURTAINS—3½ yards long; trimmed with Picot edging; regularly $1.50. Pair..... $1.00

REMNANTS—All sorts of drapery materials; lengths 2 to 5 yards; most of them about..... ½

CRETONNES—French and domestic; about 30 patterns; values here up to 30c a yard. Special..... 29c

Buy Rugs at Coulter's —and Buy Them Today!

Because you can save remarkably on first qualities —you take no chances of buying "seconds" or imperfect rugs from this stock:

French Bossurah Rugs
—imported direct from France; they are the only real rivals of Orientals; in fact, it requires an expert to detect the difference in color, weave and design;

2.4x4.6	$6
3x5.3	$9
4.7x6.7	$18
5.9x8.3	$30

Genuine Wilton Rugs
—from leading manufacturers; mostly Oriental patterns; suitable for any room; no two alike; only ten rugs in the lot; 9x12 size; values $37.50 and $40, your choice ...$31.85

Wool Fibre Rugs
—6x9 ft.; these rugs are reversible; can be used on both sides; are 50 per cent. wool; $8 grade, $6 The $6 grade $5

Body Brussels Rugs
—9x12; new, up-to-date patterns and colors; many small allover designs, good for any room, or for offices; $27.50 rugs for $24.85

—Rugs; Third Floor—

215-229 South Broadway 224-228 South Hill Street

For industrial sites with trackage, for buildings erected to suit tenants, for lease,
Call on
SHARER INVESTMENT COMPANY
229 West Seventh Stree

WALK-OVER
THE SHOES FOR YOU
The "Rivoy" model. Every line is represented. Shown in all leathers; also in lace $5.00
WOMEN PREFER WALK-OVERS
TWO WALK-OVER STORES
233 S. Broadway, and Spring at Fourth.
F. A. Jenkins, Manager.

DIAMONDS GO TO SIMPSON'S DIAMOND SHOP 443 So BROADWAY

Homesites of individuality, "Where mountains and ocean meet."
L. D. LOOMIS CO.
421 Wright & Callender Bldg.
Main 1676 60059

845 Ft. Above the Santa Monica Palisades
Brentwood Place
Where the Mountains Meet the Sea.
Restricted Residence Lots. Easy Terms.
The JAMES R. H. WAGNER CO.,
421 South Spring Street.

U C
J. P. Delany, Optician
Established here since 1895.
436 S. BROADWAY.
Headquarters for Artificial Eyes.

AUCTION
Furniture and Carpets
Friday, May 9, 10 A.M. and 2 P.M.
1501-3-5 So. Main St.
RHOADES & RHOADES, Auctioneers.
Main 1259; 25679.

MATHESON
Men and Women's Wear
Broadway at Third
Unequaled Opportunity For Investment
TIMETET S
See Timetest Sales Co.
812 L. A. Investment Bldg.
Main 1204 8th & Bdwy. Home 10739

Rhoades & Rhoades
Real Estate, Live Stock And General Auctioneers.
Guaranteed estimates on household furniture or bought outright for cash. Salesroom 1501-3-5 S. Main. Both phones, 1259.

AUCTION.
We are now located at our new building
1049 SO. MAIN.
Reed & Hammond,
F3545, Bdwy. 2860. Aucts.

AUCTION
TODAY (THURSDAY), MAY 8, 9:30 A.M.
6 Rooms of Extra Nice Furniture.
1157 WESTLAKE AVE.
MONDAY, MAY 12, 9:30 A.M.
5 Rooms of Nice Clean Furniture.
453 CUSTER STREET.
THE R. H. STROUSE CO., Auctioneers.
404 Pantages Bldg.
F3703. Bdwy. 1533.

AUCTION
Furniture, Oriental Rugs
BRIC-A-BRAC.
Entire Contents of the Handsome Residence,
2525 Wilshire Boulevard
FRIDAY, MAY 9, AT 10 A.M.
Twelve Fine Old Oil Paintings, by Pelots, Isabey, Harlow, Hardegg, Brown, and other famous artists, Painting on Tapestry; 25 Sectional Mahogany Bookcases, 4-piece Wicker Parlor Set, Mahogany Rockers and Chairs, Gold Cabinet, Mahogany Desk, Onyx Pedestal, Bronze Figures, Brass Andirons and Fender, Japanese Furniture, Jardinieres, Electric Lamps, French Vases, Indian Pottery, Mahogany Dresser and Ladies' Dressing Table and Swinging Mirror, Enameled Beds, with exceptionally fine Hair Mattresses, Birdseye and White Enameled Bedroom Furniture, Fine Bedding, Elevated Oven Gas Ranges, Limoges and Haviland China, 40 pieces Cut Glass, Silverware, Mahogany Dining Set complete, 20 Fine Turkish Rugs in all sizes, etc. We have instructions from owner to close out everything in the house. Take any West Seventh St. car to Coronado St. Lunch served at noon.
REED & HAMMOND, Auctioneers.
Phones: F3545, Bdwy. 2860. Office, 1049 So. Main St., at 11th St.

Redlands

MINISTERS MIX OVER RELIGION

Baccalaureate Sermon Row Storm of Dispute.

High School Seniors Teachers at Outs.

New County Division May Be Successful.

[BY DIRECT WIRE TO THE TIMES.]
REDLANDS, May 7.—[Redlands Dispatch.] Who is to preach the baccalaureate sermon for the graduating class of the local high school is a question that has stirred up a big trouble here. Prof. H. G. Clement, vice-principal of the school, backed by the school trustees, it is said, wants Rev. Harcourt W. Peck, of the Methodist Church to deliver the sermon, while the leaders of the class want Rev. Ralph P. Smith of the Congregational church.

Adding to the difficulty, Father J. Fitzgerald, of the Church of the Sacred Heart, has come out publicly and declared that the whole matter is being handled in an underhanded manner to defeat the spirit of the law forbidding the injection of religion into school affairs. He contends there should be no baccalaureate sermon.

Possibly considering Father Fitzgerald's point the school authorities refrained from asking any of the local ministers to preach the baccalaureate, but this morning Prof. Clement met some of the senior class leaders in conference and told them that he had invited the members of the class to hear him preach on the evening of Sunday, June 1, at the Methodist church. As the baccalaureate sermon for the graduating class of the University of Redlands is to be preached in the same Sunday morning at the Baptist church, it was not thought possible to deliver the other baccalaureate at the same time.

The boys would not listen to Prof. Clement and Rev. Mr. Peck's proposition. They said they wanted the sermon in the morning as they claimed it would be a much prettier affair in daylight. Prof. Clement then offered to would arange to have it at the same hour of service. Even then the class demurred. They preferred Rev. Ralph Smith and, in fact, had already directly sent an invitation to the Rev. Mr. Smith was reported to have said he would think about it.

No agreement was reached and the feeling tonight is still tense. The reason for this is that Prof. Clement and certain of the class leaders have not been getting along well on other matters. The seniors have had a dozen donces this winter against the wishes of Prof. Clement. The authorities declined to send any of the faculty to chaperone the girls, who upon the students called upon the parents and friends to act in that capacity. Only a few days ago Prof. Clement declined to let the boys play a baseball game on Memorial day, owing to the strong church sentiment in Redlands and some of the boys do not like that.

On top of all this comes Father Fitzgerald's declaration that he has never delivered a baccalaureate sermon and never will, even stating that some of the clergymen who have acted in that capacity in Redlands have taken advantage of the occasion to attack the Catholic church. This afternoon he said:

"The law and the spirit of the law in regard to our public schools is the most explicit in our constitution. Jew and Gentile, Protestant and Catholic, Agnostic and Atheist, are all in the same relation in the eye of the law.

"The schools belong to the people and in no other capacity do I consider myself entitled to have any right in them. If I volunteered to discharge any duty in any other capacity, whether it be sermon, invocation or benediction, I should feel against my conscience and be guilty of a crime.

"If I were invited I should consider the invitation as an insult because an invitation to do wrong. I look upon it as impertinent, foolish and immoral for any priest or minister of any denomination to intrude himself on unbelievers who have a perfect right to attend public school exercises."

COUNTY FIGHT.

Another step in the county division fight was taken here today, when a petition signed by sixteen members of the Chamber of Commerce was directed to Senator Avey, Assemblyman Cram and Gov. Johnson, who are now to Sacramento. These men are asked to support the new county division bill which has been introduced in the Senate, it being pointed out that the present law governing such matters is prohibitory.

Riverside county has been eliminated from the proposed county division in the new bill and it is believed now there is a better chance of passing it. In that event the city of Redlands county formed, with this city as the new county seat.

San Bernardino politicians, including State Treasurer E. D. Roberts, are making a bitter fight against the measure. Riverside was not a factor in its opposition, which led to the introduction of the new bill, which eliminates that portion of the old bill which sought to make the Redlands and Beaumont section a part of the new county.

TO HEAR PROTEST.

The next round in the fight that is going on between the Southern California Edison Company and the Southern Sierras Power Company over furnishing power for the new water plant will take place next Saturday, when the State Railroad Commission will meet at San Bernardino to listen to a protest made by the Edison company against allowing a rival to enter the corporate limits of Redlands. It is alleged the Southern Sierras Power Company has not obtained the right to enter a city.

The commission yesterday issued an order stopping the Sierras Power company from further construction of its power line into the city until the protest could be heard Friday.

Daniel Smiley of Redlands announced today that he had completed the work of the Lake Mohonk conference on international relations, where his brother, the late Albert Smiley, left off and will continue the work forward with as much energy as possible and along the same lines. Some persons have thought that with the passing of the Redlands conference would pass also, but this is not the case.

This year's conference will be held May 14, 15, 16 and 17 at Lake Mohonk. A provisional program containing as speakers the names of the foremost men in the United States and Canada, has been outlined.

Redlands.

NISTERS MIX OVER RELIGION.

calaureate Sermon Stirs Storm of Dispute.

gh School Seniors and Teachers at Outs.

w County Division Bill May Be Successful.

[BY DIRECT WIRE TO THE TIMES.]
EDLANDS, May 7.—[Exclusive dispatch.] Who is to preach the baccalaureate sermon for the graduating class of the local high school is a question that has stirred up a heap of trouble here. Prof. H. G. Clement, principal of the school, backed by the school trustees, it is said, will have Harcourt W. Peck, of the Methodist Church to deliver the sermon, while the leaders of the class favor Ralph P. Smith of Trinity Church.

Adding to the difficulty, Father J. Fitzgerald, of the Church of the Sacred Heart, has come out publicly and declared that the whole matter is being handled in an underhanded manner to defeat the spirit of the law by forbidding the injection of religious issues in school affairs. He contends that should be no baccalaureate, whatever, possibly considering Father Fitzgerald's point the school authorities restrained from asking any of the local ministers to preach the baccalaureate sermon this morning Prof. Clement called one of the senior class leaders into conference and told them Mr. Peck had been invited the members of the class to hear him preach on the evening of Sunday, June 8, at the Methodist Church. As the baccalaureate sermon is the graduating class of the University of Redlands is to be preached the same Sunday morning at the Baptist church, it was not thought wise to deliver the other baccalaureate at the same time.

The boys would not listen to the arrangement and Rev. Mr. Peck's invitation. They said they wanted the sermon in the morning as they thought it would be a much prettier affair at night. Prof. Clement then said he would arrange to have it at the morning service. Even then the students demurred. They preferred Rev. Mr. Smith and, in fact, had already secretly sent an invitation to him. Mr. Smith was reported to have said he would think about it.

No agreement was reached and the meeting tonight is still tense. One reason for this is that Prof. Clement is certain of the class leaders having been getting along well on other matters. The seniors have held a number dances this winter against the wishes of Prof. Clement. The committees declined to send any of the faculty to chaperone the girls, whereupon the students called upon the parents and friends to act in that capacity. Only a few days ago Professor Clement declined to let the boys play baseball game on Memorial Day, owing to the strong church sentiment in Redlands and some of the boys not like that.

On top of all this comes Father Fitzgerald's declaration that he has never delivered a baccalaureate sermon and never will, even averring that some of the clergymen who have served in that capacity in Redlands have taken advantage of the occasion to attack the Catholic church. This afternoon he said:

"The law and the spirit of the law regard to our public schools is most explicit in our constitution. Jew and Gentile, Protestant and Catholic, Agnostic and Atheist, stand in the same relation in the eyes of the law.

"The schools belong to the people. I in no other capacity do I consider myself entitled to have anything to do with them. If I volunteered to discharge any duty in my official capacity, whether it be sermon, invocation or benediction, I should violate my conscience and be guilty of a crime.

"If I were invited I should consider the invitation an insult, because an invitation to do wrong. I look upon it as impertinent, illegal and immoral for any priest or minister of any denomination to inflict himself on unbelievers who have a legal right to attend public school exercises."

COUNTY FIGHT.

Another step in the county division fight was taken here today, when a petition signed by sixteen directors of the Chamber of Commerce addressed to Senator Avey, Assemblyman Cram and Gov. Johnson, was received in Sacramento. These men are requested to support the new county division bill, which has been introduced in the Senate, it being pointed out that the present law governing such matters is prohibitory.

Riverside county has been eliminated from the proposed county of Orange in the new bill and it is claimed now there is a better chance of passing it. In that event San Bernardino county will be divided into two counties, the lands county formed, with Redlands as the new county seat.

San Bernardino politicians, led by County Treasurer E. D. Roberts, are making a bitter fight against the measure. Riverside was just as active in its opposition, which led to the rejection of the new bill. It is estimates that portion of the old county which sought to make the Banning-Beaumont section a part of the new county.

TO HEAR PROTEST.

The next round in the fight now going on between the Southern California Edison Company and the Southern Sierras Power Company for furnishing power for the Redlands plant will take place next Friday, when the State Railroad Commission will meet at San Bernardino to listen to a protest made by the power company against allowing the Edison company to enter the corporate limits of Redlands. It is alleged the Southern Sierras Power Company has a contract and the right to enter a city. Last week the commission yesterday issued an order stopping the Sierras company from further construction on its power line into the city until the matter could be heard Friday. Attorney Daniel Smiley of Redlands, who was retained today that he had taken up the work of the Lake Mohonk conference on international arbitration, on which his brother, the late A. K. Smiley, left off and will carry on the work forward with as much energy as possible and along the same lines. Many persons have thought that the opening of the Redlands Peace conference would pass also this year's conference will be held May 14, 15, 16 and 17 at Lake Mohonk. A provisional program is out, naming as speakers the United States foremost men in the United States and Canada, has been outlined.

No Rebate.

PARL TRIES TO BEAT GOVERNMENT; CAUGHT.

[SPECIAL CORRESPONDENCE OF THE TIMES.]

PETERVILLE, May 6.—Efforts of the circulation department of the Los Angeles Tribune to boom its circulation by indiscriminate mailing of sample copies of the sheet to residents of this city and of various rural delivery routes, received a rude shock this week when several hundred parcels of the alleged newspaper were consigned to the postoffice here by order of Postmaster E. Lord. The postmaster refuses to discuss the matter, but it is learned from a reliable source that since the first of the year the Tribune has been systematically beating—or trying to beat—the postal regulations which state that publishers may send but three sample copies per year to the same address.

Large bundles of the Tribune, out of all proportion to the little business done in this district, a list small fraction of which is bona fide, and the suspicion of the disinterested clerk this week, and a check of the records was instituted. As a result of the investigation an aggregate number of copies found into the waste basket and thence into the furnace, is unofficially said to have been 400 times the number of Tribunes mailed to real subscribers during the past four months.

Rural carriers who cover the Peterville, Poplar, Worth, Success, Lindsay and Plano districts say the boosting scheme has been worked to the limit on their routes, and that practically all those afflicted with the so-called newspaper have instructed orders to the mail men to return all copies in the postoffice, which are sent back to the Tribune's circulation department the cute little form on which are the prominent words, "Refused by addressee."

Since the Tribune has exceeded already the legal allowance of sample copies for the entire year of 1913, there is some curiosity on the part of the postal employees as to the form the next "circulation" scheme will assume.

KILLED BY DYNAMITE.

STRATHMORE, May 6.—Two fatalities resulted today from the use of dynamite in springing holes in which to set orange trees when John Thillia, an orchard hand, aged 50, was blown to atoms by an accidental discharge of a box of explosive on the Meredith ranch, one mile north of here, and Roy Bartlett, aged 20, was so terribly injured he died within an hour from an explosion of dynamite caps while working on the Alexander Moir place north of Strathmore.

DELIGHTFUL RECEPTION.

Parishioners of St. Paul's Episcopal Parish Honor the Dean and His Wife on Fifth Anniversary.

Dr. William MacCormack and Mrs. MacCormack were guests of honor last night at a reception in the parish-house of St. Paul's Pro-Cathedral, tendered by the women and vestry of the parish. It was in recognition of Dr. MacCormack's fifth anniversary as rector and dean, in which dual position he has proven remarkably popular, with Mrs. MacCormack equally so as mistress of the rectory.

The parish-house was a mass of roses and ferns, a more elaborate and tasteful floral decoration probably having never been seen in Los Angeles. The twenty windows were banked with roses and the balconies extending the full length of the hall were a literal hanging garden of ferns and roses. The dean and his wife stood between two large palms and beneath a magnificent escutcheon of Cecile Brunner roses to receive the guests of the evening, Mrs. MacCormack carrying a large bouquet of the same fragrant blossoms. They were greeted by hundreds of their parishioners and friends in a delightfully informal way, which testified to the closeness of the people to the rector and his wife.

Refreshments were served on the balconies by the ladies and a programme of music and recitation added to the enjoyment of the evening.

NEWPORT BEACH.

NEWPORT BEACH, May 6.—The Board of Trustees passed a resolution of intention last night calling a bond election in the sum of $100,000 for the purpose of building a jetty at the entrance to Newport Bay. It was principally on the promise of the city of Newport Beach to expend this sum of money on Newport harbor that the War Department made the recent survey of the harbor.

The board also started proceedings to call a bond election for $25,000 to put a new eight-inch main for the city water system from the pumping plant to Balboa.

Lee Criswell, a one-legged hobo, attempted to hold up a fellow-hobo named Bennett in front of the Engel rooming-house last night for a dollar and a half which he saw his friend possessed. Bennett testified in the recorder's court this morning that Criswell called him outside and felled him with a crutch. Engel heard the commotion outside and rescued Bennett. As the charge against Criswell was a simple assault City Recorder Wallace solved the difficulty by giving the maimed man a floater.

When you cannot sleep for coughing, take Chamberlain's Cough Remedy.—[Advertisement.

Finish Fight.

(Continued from First Page.)

Southern Pacific and made an order that the defendants should have until August 1 (sixty days from June 1, the date of the expiration of the last extension,) with the government to run until November 1, for submitting its rebuttal evidence.

The Elk Hills suit was filed in the local United States District Court December 10, 1910; the answer being made a part of the record April 6, 1911. The issues were joined August 1, 1911, but the taking of testimony did not begin until December 6, 1912, a year after the filing of the suit.

The testimony in behalf of the government began April 6, 1912, and ended September 17, 1912; the evidence in behalf of the defendants began December 6, 1912, and is still in progress, having been taken at intervals. Under a stipulation entered into by both parties, Judge Robert S. Bean of Portland, will hear the case by reading the transcript of the evidence at some date to be fixed soon after November 1, next.

No time was fixed for the resumption of testimony, but Lewers announced yesterday that Jared How, formerly of St. Paul, but now a member of the legal staff of the Southern Pacific, will hereafter appear with him and assist in the further conduct of the case. How achieved a reputation several years ago by winning what is known as the Minnesota rate case before the Interstate Commerce Commission.

Indicating something of the character of the defense that must be made, it was stated that the government had introduced data showing that more than 500 placer mining claims had been entered in the Elk Hills country, presumably by entrymen who believed there was oil to be had in the country. Finding these men has necessitated the employment of a large force of men by the railroad.

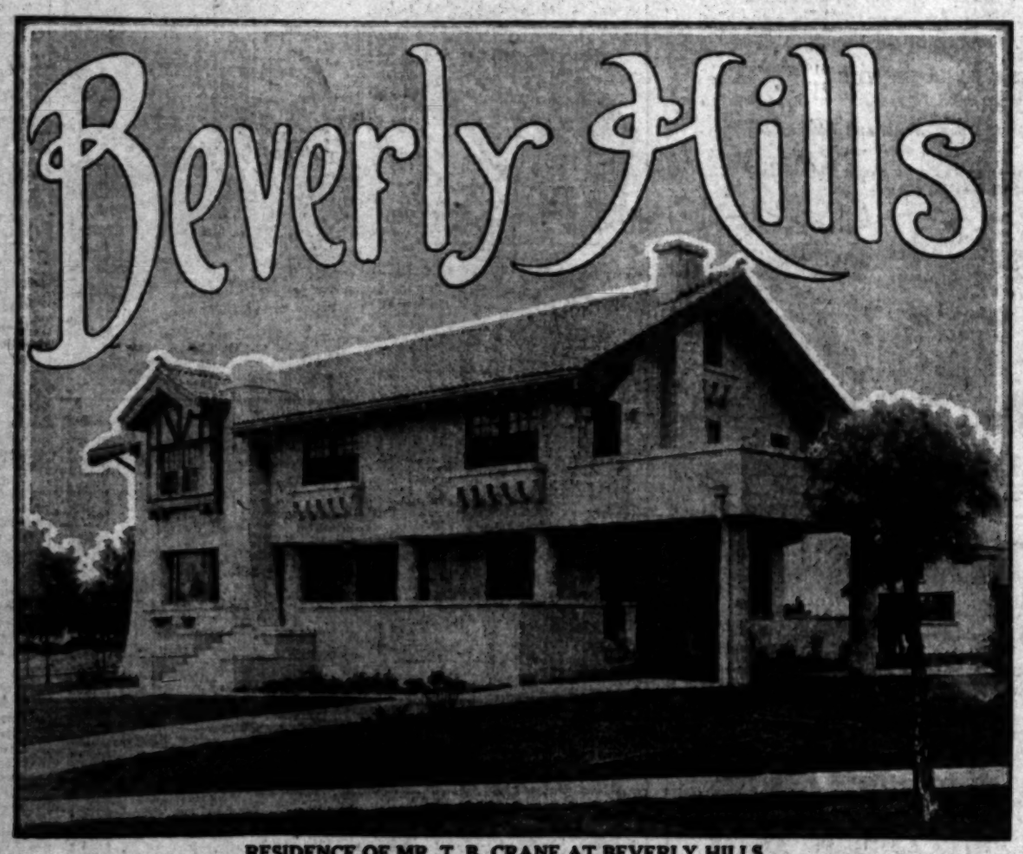

RESIDENCE OF MR. T. B. CRANE AT BEVERLY HILLS.

In the selection of a site for his home, Mr. Crane was fortunate in securing one of the choicest locations in Beverly Hills. He has a frontage of 300 feet on Lomitas Avenue and 270 feet on Crescent Drive, with a magnificent view of ocean, valley and foothills. The house has thirteen rooms (exclusive of baths and kitchen), and is finished throughout in mahogany. The grounds are well laid out, and in addition to other foliage, there are a number of rare tropical plants and very valuable trees. In the rear is a family orchard of citrus trees, peaches, apples, etc.

This photograph is used (by permission of Mr. Crane) to illustrate the high character of the homes that have been built and are being built at Beverly Hills.

Where in All Southern California Can You Find a More Perfect Location for Your Home Than is Offered You in Beautiful Beverly Hills!

Look at every other available section—compare the wonderful view of mountains, foothills, ocean and valley—compare the high-class permanent improvements—compare the closeness to Los Angeles and the rapid frequent car service—compare the beautiful parks, water gardens and winding, well-paved streets—compare the many superb homes and the way in which they are kept up—compare the protective building restrictions—compare the climate and you will find it warmer in winter, cooler in summer—compare the close proximity to the Beaches, Hollywood and the Wilshire district—compare every other feature including the very reasonable prices and terms on which this high-class residence property is being sold.

10% Building Discount Will be allowed for a Limited Time on Lots Less than One Acre in Extent in Beverly Hills, Provided you start to Build Within 60 Days

Motor out today. You can go either by Wilshire Boulevard or through Hollywood by Sunset Boulevard. If you prefer to do so, take the big red car marked "Beverly, Sawtelle and Santa Monica," at the Pacific Electric Hill Street Station, or going south on Hill Street and West on 16th Street. Mr. Rowe is on the tract daily and will be glad to show you the property in our motor car.

Rodeo Land & Water Company

1130 I. N. Van Nuys Building — Seventh and Spring Sts., Los Angeles. Telephones—Home 10855, Broadway 3264.

Real Estate Agents:—If you have clients seeking property of the high character of Beverly Hills, we will be glad to show them the tract in our motor car and protect you in case of a sale

Tract Office
One block from depot at Beverly Hills.
S. C. ROWE
in charge.
Phones
Home 589141
Hollywood 10-R-1

Commercial Stationery

We have the J. P. line of loose-leaf memorandums, ledgers and devices — the Berkshire line of typewriter papers.

The Stengbusch inkstand is the best for office use.

In fountain pens we have the Waterman, Conklin self-filling and the Marshall, the best of $1 pens.

We do engraving of business cards and die-stamped stationery.

Phone Main 543 or 10679, and our office supply man will call.

Sanborn, Vail & Co.
718 So. Broadway.

N. B.—Our new building will be completed at 730-732 So. Hill St. about June 1.

THIS WILL INTEREST MOTHERS.
Mother Gray's Sweet Powders for Children, a Certain relief for Feverishness, Headache, Bad Stomach, Teething Disorders, move and regulate the Bowels and Destroy Worms. They break up colds in 24 hours. They are so pleasant to the taste Children like them. Over 10,000 testimonials. Used by Mothers for 22 years. They never fail. Sold by all Druggists, 25c. Sample mailed FREE. Address, Allen S. Olmsted, Le Roy, N. Y.

Times Directory of Automobiles and Accessories

Alco — Trucks and Pleasure Cars Built and Guaranteed by THE AMERICAN LOCOMOTIVE COMPANY. LOS ANGELES ALCO MOTOR SALES CO., Rmd 2 Chandler, 1240 S. Flower St. Phones: Main 8973; F7037.

Auburn — TOURIST PARTS. W. J. BURT MOTOR CAR CO. Pico and Hope Sts.

Auto — Gloves and Clothing. DYAS-CLINE CO. 214 W. 3rd St.

Automobile — FUNDING COMPANY OF AMERICA. Suite 322 L. A. Investment Bldg. Chas. A. Bradley, President. Our plan based on sound financial principles. Enables any dealer to make immediate delivery to time payment buyers. Dealers receiving spot cash.

Bargains — IN TIRES. AUTO TIRE COMPANY. Sixth and Olive Streets.

Bill & Co. — are having a sacrifice sale of Auto Supplies. See them and save money. JOHN T. BILL & CO., 953-955 S. Main.

Brush — $515; DETROITER, $1000; KOEHLER, 1600-lb. wagon, $850. 1312 S. Grand. 22299; Broadway 3132.

Cartercar — FRICTION DRIVE. No Clutch to Slip—No Gears to Strip. Tourers, Coupes, Roadsters and Trucks. 30, 40 and 45 H. P. Prices, $1280 to $2200. VANCE-CANAVAN MOTOR COMPANY. 1122-28 So. Olive St. Phones—A2661, Bdwy. 2910.

Case — CASE AUTO SALES CO. 1228-28 South Olive St. F-1136, Main 8578. Factory Branch, 18th and Kansas Sts., San Francisco. Factory, J. I. Case, T. M. Co., Racine, Wis.

Chanslor & Lyon Co. — Los Angeles, San Francisco, Seattle, Portland, Fresno, Spokane. Wholesale and Retail Automobile Supplies. Pacific Coast Distributors Lee Tires.

Chase — MOTOR TRUCKS. 1000 Pounds to Two Tons. COMMERCIAL MOTORS COMPANY. Bdwy. 411—Home 21981. 1610 S. MAIN ST.

Empire Tires — WEAR LONGEST. Our Tire Preserver gives you great Tire mileage. Our Fourteen Tube beats them all. EMPIRE TIRE & RUBBER CO. 1100 So. Main St., Los Angeles, Cal.

Fiat — THE WORLD-FAMOUS CAR. PACIFIC COAST MOTOR CAR COMPANY. F2047. 1144 South Hope St. Main 3449. LE ROY ARMSTRONG, Vice-President and General Manager. J. Crawford, Sales Manager. AGENTS FOR LEWIS TRUCK.

Goodyear — COAT COMPANY. Headquarters for AUTO COATS, CAPS and GLOVES. 324 South Broadway.

Haynes — HAYNES AUTO SALES COMPANY. Direct Factory Branch. Electric started and lighted. Full 70 Horsepower $1950. Los Angeles: Figueroa at Eleventh St. Main 623, 51061. San Francisco: Van Ness and Turk St.

Henderson — J. W. WILLCOX. Southern California Distributor. 1058 South Olive Street. Main 2781. F1197

Kelly Trucks — Factory Branch and Service Station, 1036 South Grand. J. L. STONE, Assistant Manager. F5779. Main 1481.

Knox — Pleasure Cars—Four and Six Cylinder—Trucks—2 to 5 Ton Capacity. Tire Appearance—Metric Treatment. VANCE-CANAVAN MOTOR CO. Distributors Southern California and Arizona. 1122-1128 S. Olive St. Los Angeles. Phones: A2661; Bdwy. 2910.

Lincoln — ½-TON TRUCK. $760—Delivered to you. Lincoln Motor Sales Co., Pacific Coast Distributors. 1518 West Washington St. West 412—25057

Locomobile Co. of America — Fine and Diesel. Main 3800, F2878.

Marion — SYMONDS MOTOR CAR COMPANY. 1229-30 SOUTH FLOWER STREET. Distributors for Southern California. Phones: Main 4400; Home F2119

MARMON — "SIX" AND 4 CYLINDER. "Easiest Riding Car in the World." GILHOUSEN BROS. CO., 1128 South Olive Street. F1604. Bdwy. 2659.

Metz — CARS delivered in Los Angeles. High grade Roadster Cars. $500 AND $550 fully guaranteed. Standard equipment throughout. 4-Cyl. 22 H.P. motor, Bosch magneto. Write for Catalog, or call at local office of METZ COMPANY, 7027 S. Bdwy. Phones: Main 944, Home F5163.

M'farlan "Six" — LOUIS F. BENTON COMPANY. 1242-44 South Flower Street. Los Angeles, Cal. Exclusive Agents for Cal. and Arizona. Main 3330—F3362.

Michigan 40 — IMMEDIATE DELIVERY. ALL COLORS. 32-H.P. $1750; 35-H.P. $1950. Fully guaranteed. L.A.B. Los Angeles. MICHIGAN MOTOR SALES CO. C. L. Ferris, Mgr. City Salesrooms 1201-3 W. Pico St. Home 62101, Wilshire 2161. 940 So. Grand Ave. Main 8532, F3866.

Moline — Pacific Coast Branch, O. J. Root, Manager. Benrich Motor Co., Sales Agency, Geo. B. Easton, Mgr. Moline Garage and Service Station, G. M. Flint, Mgr. 1732-40 W. Washington St. Phones West 984—73089

Moon — "39," $1775. "48," $2150. BUXTON & CHILDS, Pico and Olive Sts.

Moore — Gas and Distillate Trucks Manufactured in Los Angeles by F. L. MOORE MOTOR TRUCK CO. Home 61113. 2210-20 Long Ave. Sunset East 156. Garvanza Car to Avenue 20.

Moreland — DISTILLATE MOTOR TRUCKS. Manufactured in Los Angeles By Moreland Motor Truck Co., North Main and Willard.

Pathfinder 40 — Main 3884. A2094. Pathfinder Motor Car Co. (Inc.) 1114-16 South Olive Street

Rambler — Have you seen the 1913 Cross-Country Self-Starting Motor? THE W. K. COWAN CO. 1140 South Hope St.

Sop-O-zoN — The quickest and most thorough solvent of grease, paint, printer's ink, dirt, stains, etc. Indispensable to automobilists and machinists for cleaning the hands. Ask your dealer. BOSWICK CHEMICAL CO., Sole Mfrs.

Stevens Duryea — and Broc Electric. English MOTOR CAR CO., 1038 S. Grand Ave. Home F2381; Main 1408.

Studebaker "35" — Studebaker "35." THE STUDEBAKER CORPORATION OF AMERICA. Los Angeles Branch, 1420-1424 S. 7th St. Phones: Main 5660, Home 50420. Retail Branch, 1000-08 S. Olive. F3111. Main 8795.

Wichita Trucks — For All Purposes. LEWIS AUTO SHOP, Ralph S. Lewis, Geo. W. Boyden, Grand Ave. at 17th St. Home 28433. Sunset Main 9295.

5 acres—a fine living

10 acres—independence
20 acres—will make you wealthy

An experienced old rancher who has tested soil fertility in all parts of Southern California—a practical farmer whose labors and land investments have netted him a fortune—pointed out San Fernando Mission Lands on the map of Southern California—and pronounced it "the best buy in the San Fernando Valley."

San Fernando Mission Lands are dependable, proven lands—with deep, rich, prolific soil—with an abundance of clear mountain water—right at the mouth of the aqueduct "where Owens River water will be delivered first."

Luscious peaches, apricots, plums, apples, pears, berries, vegetables lie hidden in the soil—needing but the kindly touch of plow and hoe to send them bursting forth.

Linked to Los Angeles by a wide asphalt boulevard and the new San Fernando electric line just completed.

High, healthful, productive land—beautiful green flower-covered land—immune from frosts—conveniently located—at only $300 an acre.

Owing to the constantly increasing demand for San Fernando Mission Lands, the prices will soon be advanced. Buy now and watch your holdings double or treble in value. Call at our office and go out in one of our autos.

ANGELES MESA LAND CO.,
Owners and Agents.
1102 Title Insurance Bldg., Fifth and Spring Sts.
F2387—Main 988.
San Fernando Office, Porter Hotel Bldg.
(Right where the car stops.)

San Fernando Mission Lands at $300 per Acre

Owens River Water

the BEST ACREAGE BUY in all Southern California

Cawston plumes for Evening Hats

Your hat for the opera, the reception or for any occasion on which distinctive taste should be shown, is at its best adorned with a beautiful Cawston plume.

Cawston ostrich feathers are known the world over as the handsomest and most serviceable plumes grown—women everywhere prefer the genuine Cawston to any other because they know the Cawston is standard.

And right here in our dainty new store at 723 Broadway, the most exquisite of all these Cawston plume creations are shown. The new Mother Nature tints are indeed delightful and fit for the most fashionable fancy. Tints to match your newest suit or gown are shown in great profusion.

Be sure to visit our new store soon.
Why not today?

Cawston Ostrich Farms
New Store,
723 SOUTH BROADWAY

"The fellow who sings his own praises doesn't always sing falsetto".

In our case we sincerely believe in the superiority of our clothes. There's not a false note in them from fabric to finish. They're the best clothes in the World for any young man to know. They're lithe—youthful—clever—correct.

Mullen & Blauett
BROADWAY at SIXTH

Embodiment of Purity

The Better the Barley
the better the brew, is the reason why Anheuser-Busch *only* buys the most costly Barley grown from which to brew and age

Budweiser
"A Friend of Mine"

The ever-increasing demand for Budweiser has been honestly won by its uniform Saazer Hop flavor, quality, purity and mellowness.

Bottled only at the home plant in St. Louis
Anheuser-Busch Brewery-St. Louis

F. A. HEIM, Distributor
Los Angeles, Cal.

BON TON
347 S. Broadway
High-grade Millinery at Popular Prices. Hats for everybody.

10c A BUTTON—$1 A RIP
Duchess Trousers
—At—
SILVERWOOD'S

Chas. E. Post & Co
Designers and Makers of
Art Lighting Fixtures
921 W. 7th St., Near Flower. Bdwy. 994.

ANTIQUES
SALE EXTRAORDINARY
Rare and valuable collection of antique furniture and reproductions.
Maryland & Virginia Art Rooms, 819 So. Hill St.
Selling out regardless of cost.

VICENTE TERRACE fronts on Fremont avenue, the 80-foot boulevard soon to be paved from city limits to sea. Schader-Wells, Sole Agents, 1902 Ocean Front Promenade, Corner Fremont Ave., Santa Monica, Cal.

Set In Sunlight.

(Continued from First Page.)

appearance, threw open the doors and assisted the guests to alight.

Feathered songsters, darting in and out of the heavy-vined fronds of the immense palms, added their note of welcome to that of the human throng. The trees in the soft breeze seemed to their approval. The flowers exhaled their delicate perfumes to accompany the smiles. Along the side of the house the receiving line stood on a long strip of carpet that sank deep into the green sward.

After the formal greetings the ladies passed on to where a long table, with a canopy of green and white crepe paper above the little wicker settees and the wide sedans and many small chairs, was filled with a throng of brightly-attired society girls and matrons.

Smart gowns of liquid, clinging satin and shimmering silk in all the delicate hues and shades of the rainbow, cut in cubist and conventional lines, vied with the rapidly changing tints of the pink hawthorne, white hawthorn, green and red mulberry, and the ash-shaded acacia, and were repeated in yellow, red, pink and white roses.

The little tables, laden with dainty china and cut glass, bore fruits and delicious refreshments, served by a bevy of pretty colored girls and waiters in white duck suits. Several little girls, who were accompanied by their fond mothers to the entertainment, acted as guides to the fluffy chickens and the chicken coop, where the little black bantams cheered the hearts at the unusual gathering. Among the little Miss Barlow showed the fluffy hen, all fussed up, who contained seven little 'jimmies' of the feathered tribe.

The function is the forerunner of many similar social events which will mark the rush to the beaches and to the mountains begins. Mrs. Barlow will mark for others to emulate. She was attired in a white lingerie gown with lace summer dress. Her hostess was by its very distinctive surroundings, was attractive.

Assisting her in the receiving line was Alfred Solano, who came in a beautiful black embroidered crepe de chine white satin. She wore a gown of white lace and black Miss Elizabeth Wolters and Frederick Stevens were the assistants. Miss Wolters was in a white embroidered net over a white hat trimmed in pastel shades. Mrs. Stevens a stunning geranium-colored meuse satin, cut in latest lines.

About 200 guests were present.

LEAVES LOOT BEHIND

A thief who for some reason to put his original plan into tion, forced an entrance to Automobile Garage, Twenty Olive streets, early yesterday ing and then left, apparently with him nothing of greater than twenty-seven keys. A mobile standing in the garage filled with valuable automobile which evidently had been made for a hurried departure. Whether or not the thief was frightened is not known.

DETECTIVE TO GET HIS.

Court Says Bill Must Be Paid though City of Hemet Others News Notes.

RIVERSIDE, May 7.—The city Hemet must allow the claim of Angeles detective for services dered in a recent campaign alleged liquor selling, according decision of Judge Denmore this ernoon, after hearing argument the case.

Suit was brought by G. W. against W. L. Taylor, the City urer, who refused to pay a drawn in favor of the $771, after it had been allowed Board of Trustees. The ground by the defense was that the bill not be allowed except at a meeting, whereas it was an adjourned meeting. It argued that the detective accept payment for services by a substitute.

MORE CHARGES.

Word received here today Los Angeles detective agency effect that a woman wanted failure to pay a bill of $100 contracted at the Glenwood sion Inn, and known to the agement as Mrs. E. T. Brown. Mrs. DeGraf wanted in connection with three cases of gerry.

After the woman left was learned by Dist.-Atty. she had registered at the ginia under another name afterwards was arrested by Angeles officers on forgery It is not believed that Mrs. will be brought to this trial in view of the series against her in Los Angeles.

BOILEAU-STEPHENSON.

Miss Lillian Stephenson, ter of Mr. and Mrs. Stephenson of No. 719 Bonnie street, became the bride afternoon of Lawrence P. eau of Pomona. The ceremony performed at the home of the Rev. L. D. Van Arsdale of Methodist Church officiating.

An opinion of unusual was filed with the City Clerk terday by City Attorney reference to the claim of Mason of Los Angeles for to his Ford automobile was practically demolished in sion with one of the city's chemical engines.

Mr. Mason asked damages of The City Attorney ruled that tenance and operation of a ment has been held in both in California and elsewhere within the governmental a municipality, and that in the exercise of such city is not responsible for sustained by negligence of ployees.

The attorney added, however, to his mind, there is no distinction made by the governmental functions and prietary rights of a

Deciding he would take yesterday committed Mrs. Crockett to the insane ton. "I must admit that quandary to me," said making the order.

Mrs. Crocker, recently Chief of Police Corrigan had so three of the during the past two culiar fact is that setting the fires, an alarm, and they with slight damage.

The case is one of the that ever came before criminally inclined, seems perfectly rational, admissions with respect In answer to Crockett admitted that was a little girl, she fires," but denied ever before coming here.

Mrs. Crockett's husband is $13 a month for her

Arizona.

NEW RESERVOI BOON TO TUCS

Sabino Canyon Storage Provides Big Flow.

Gila Bend Canal Enter Soon to Be Revived.

Burned Bridges on So Road Being Repaired

[Special Correspondence of The Times.]

TUCSON (Ariz.) May 5.—Cit leads express the belief that $15 have been saved to the municipali the location on its behalf in S Canyon at the intersection of Sabino and Bear creeks, where a dam could be erected at com paratively small cost, and where wat of the finest quality is available t amount of a flow of 5000 second At Stovall station Wednesday, J Rivarro, a Californian, 25 yea old, was killed by the accidental charge of his rifle. He had been here on the previous Sunday wh left the station on a hunting ex pedition. The bullet entered beneath the eye, passing directly upward thr the brain.

Only 571 women are registere Pima county, out of a total reg ter of voters of 3150. Of the wo who gave their occupation as ho wife, Mrs. Carrie A. Chafin, w husband W. Chafin, Prohibition lea and candidate for President, is on record that she was her husb manager.

PLANTS BIG OLIVE GROVE

Near Casa Grande, E. J. Van Southern California olive grow planting 45,000 olive trees, which when set, over $25,000. will be the largest olive orchar Arizona. Mr. Vance believes that soil and climate of the Casa Gr Valley are admirably adapted to Owing to lack of pasturage along coast, range steers lately have dro $5 a head and are now averaging A number of important sales been made lately, including one John Nelson of $115,000, wort steers, sold to Booker & Connell The land owners of the Gila V around Florence and Casa Grande preparing to assume a debt of at $40 an acre, if thereby water sto on the Gila River may be assured the resultant irrigation of their They are waiting for final actio on the part of the Board of United States Army Engineers which has under consideration the feasibility of a dam at San Carlos, but in the meantime are extending their main canal at the rate of six miles a month by the use of a large excavator. A large amount of new land is being cleared and new wells are being sunk to supplement the flow from the Gila River in this period of dreuth. It is probable that a move ment will soon be under way for the construction of a submerged dam in the Buttes on the Gila at the head of the Florence canal.

TO REVIVE OLD ENTERPRISE

There is a probability that the old Gila Bend canal enterprise will be revived very soon. Plans have been made by the Gila Water Company for the construction of a diversion dam across the river at or near the site of the old Wolfley dam, washed out many years ago, after construction of an elaborate canal system which irrigated about 100,000 acres of land lying south of the river in the neighborhood of the railroad station of Gila Bend. The company owns a tract of 73,000 acres, largely acquired by the location of scrip, and controls 27,000 acres in addition. The project has been inspected by R. W. Edson of Chicago, who has arranged for the necessary capital, about $750,000, with the American Mortgage Company of Chicago. It is understood that a controlling interest in the Gila Water Company is owned by Judge C. F. Ainsworth of Phoenix.

MANY ACRES PLANTED.

According to A. B. Ming, Assessor of Yuma county, already 45,000 acres of land have been planted to crops on the Arizona side of the Colorado, irrigated by the water passed by sysphon under the Colorado, supplied from the Laguna Dam above Yuma. By fall time 75,000 more acres will be provided with a water supply for mesa south of Yuma. This land already is held at high prices, owing to its demonstrated immunity from frost. The cold weather of last winter barely touched the citrus groves of that locality, which is believed entirely frostless as any within the United States. As a consequence a number of California orange growers have become interested and propose to establish large fruit farms as soon as an irrigation supply is available.

At Somerton, a suburb of Yuma, the Yuma Valley Woman's Club has erected a handsome clubhouse, with an auditorium 70x30 feet, and with stage and dressing-rooms.

BRIDGES REPAIRED.

A number of burned bridges on the Southern Pacific Railroad have had temporary repairs, and the Southern Pacific now is accepting freight for points as far east as Empalme. Most of the company's rolling stock was saved from the fire by the simple expedient of moving it north of the line at the first outbreak of the trouble. The Wells Fargo Express Company will take no parcels into the war zone in Mexico, but only when delivered at the border at Nogales, Sonora, refusing to assume responsibility for any passing over the international line.

In constructing telephone lines in the national forest near Tucson, no poles have been made of the giant cactus, but are made to serve as telephone poles across the plains where, instead of modern poles, brought from the forests, would constitute a heavy item of expense.

Dr. Kendric Charles Babcock, late president of the University of Arizona, and the local institution of learning became an expert on higher education in the United States Bureau of Education at Washington. In September he will again change, to take the position of dean of the Consolidated Colleges of Literature and Arts and Sciences of the University of Illinois. Dr. Babcock came to Arizona from a professorship of history in the University of California. He has degrees from the University of Michigan and from Harvard.

Andrew P. Martin has resigned his secretaryship for Congressman Carl Hayden, and has returned to Tucson, where he will re-enter business.

BRYAN, JR., STUDYING LAW.

William J. Bryan, Jr., son of the Secretary of State, is now studying law in Tucson in the office of Frank Stratford, expecting to take the examination in the fall. He has been at Georgetown University, and is a graduate of the University of Arizona.

Dr. Ralph B. Palmer died lately

Set In Sunlight.

(Continued from First Page.)

arance, threw open the doors and ted the guests to alight. athered songsters, dashing in and of the heavy-vined foliage of immense palms, added their welcome to that of the host. trees in the soft breeze, bowed approval. The flowers sent forth perfumes to accompany the ns. Along the side of the house receiving line stood on heavy rugs sank deep into the grass under fter the formal greetings, the host passed on to where a broad path of green and white spread out e the little wicker serving tables sedans and many small gasoline rightly-attired society maids and room.

mart gowns of lingerie, of elaborate and shimmering silk in all of the and shades of the rainbow, some in cubist and some in fussy k, vied with the rapid-fire chatter the pink hawthorne, white wisteria and red mulberry, pale green-shaded acacia, and rose bushes ellow, red, pink and white. he little tables, laden with delicate cut glass, bore fruits and delicate eshments, served by uniformed red girls and waiters in full dress. ral little girls, who were presented by their fond mothers to the hostess, acted as guides to the dainties. the chicken coop, where fine big black bantams starred in white, the unusual gathering and with e Miss Barlow shored a dozen, all fussed up, who soon will be an little "Jimmies" as she was.

he function is the forerunner of ay similar social events between n to the beaches and to the mountains begins. Mrs. Barlow set a fine rk for others to emulate. She ent as Mrs. E. T. Brown, in red in a white lingerie and summer dress. Her hat of tulle its very dissimilarity to the roundings, was attractive. sisting her in the line was Mrs. red Solano, who came in a tan black embroidered chiffon te satin. She wore a garden hat white lace and black Mrs. Elizabeth Welters and Mrs. derick Stevens were the other ants. Miss Wolters was gowned white embroidered net and white hat trimmed in hydrangea tel shades. Mrs. Stevens had tunning geranium-colored chiffon use satin, cut in latest Parisian

About 200 guests were present.

LEAVES LOOT BEHIND.

A thief who for some reason put his original plan into operation, forced an entrance to the Automobile Garage, Twelfth and ive streets, early yesterday morning and then left, apparently taking him nothing of greater value an twenty-seven keys. A new automobile standing in the garage which evidently had been made ready r a hurried departure. Whether not the thief was frightened away not known.

DETECTIVE TO GET HIS.

Court Says Bill Must Be Paid Though City of Hemet Protests Others News Notes.

RIVERSIDE, May 7.—The city must allow the claim of a Los geles detective for services rendered in a recent campaign against liquor selling, according to a cision of Judge Densmore this afternoon, after hearing arguments on the case.

The suit was brought by G. W. Gates against W. L. Tayler, the City Treasurer, who refused to pay a warrant in favor of the detective for $1, after it had been allowed by the Board of Trustees. The ground upon the defense was that the bill should be allowed except at a regular meeting, whereas it was approved at an adjourned meeting. It was contended that the detective could not accept payment for services rendered as a substitute.

MORE CHARGES.

Word received here today from Los Angeles detective agency is to the effect that a woman wanted here is sure to pay a bill of more than $5 contracted at the Glenwood Mission Inn, and known to the hotel management as Mrs. E. T. Brown, is Mrs. DeGraf wanted in Los Angeles in connection with three cases of forgery.

After the woman left Riverside it learned by Dist.-Atty. Evans that she had registered at the Hotel Glenwood under another name and that afterwards was arrested by the Los Angeles officers on forgery charges. It is not believed that Mrs. DeGraf will be brought to this county in view of the serious charges against her in Los Angeles.

BOILEAU-STEPHENSON.

Miss Lillian Stephenson, daughter of Mr. and Mrs. [illegible] Johnson of No. 270 East [illegible] street, became the bride [illegible] Carson of Lawrence F. [illegible] of Pomona. The ceremony was performed at the home of the bride's L. D. Van Arnam of the First Methodist Church officiating.

In opinion of unusual local interest was filed with the City Council today by City Attorney Irving M. Scott in reference to the claim of J. [illegible] son of Los Angeles for damages to his Ford automobile, which was practically demolished in a collision with one of the city's municipal engines.

Mr. Mason asked damages of $[illegible] City Attorney ruled that the [illegible] ance and operation of a fire [illegible] has been held in numerous [illegible] in California and elsewhere, [illegible] in the governmental function [illegible] municipality, and that accordingly [illegible] the exercise of such functions [illegible] is not responsible for damages [illegible] sained by negligence of its [illegible] ees.

The attorney added, however, [illegible] his mind, there is no merit [illegible] action made by the court before [illegible] ermental functions and the [illegible] tary rights of a municipality, [illegible] eciding he would take the [illegible] word for it. Judge Densmore [illegible] erday committed Mrs. Blyth [illegible] kett to the insane section of [illegible]

"I must admit that [illegible] dary to me," said the [illegible] ing the order.

rs. Crockett recently [illegible] f Police Carrington [illegible] so three of the five [illegible] ng the past two months. [illegible] r fact is that immediately [illegible] ng the five, the women [illegible] larm, and they were [illegible] slight damage.

e case is one of the most [illegible] ever came before the [illegible] s evident that the woman [illegible] inally inclined, and that [illegible] s perfectly rational, outside of [illegible] nions with respect to [illegible] Answer to question, [illegible] kett admitted that ever [illegible] a little girl, she "lifted [illegible] but denied ever having [illegible] e coming here, except [illegible] s. Crockett's husband is [illegible] a month for her maintenance.

Arizona.

NEW RESERVOIR BOON TO TUCSON.

Sabino Canyon Storage Dam Provides Big Flow.

Old Canal Enterprise Soon to Be Revived.

Burned Bridges on Sonora Road Being Repaired.

[Special Correspondence of The Times.]

TUCSON (Ariz.) May 5.—City officials express the belief that $150,000 will be raised to the municipality by the Federation on its behalf in Sabino Canyon at the intersection of Sycamore and Bear creeks, where a storage dam could be erected at comparatively small cost, and where water of excellent quality is available to the extent of a flow of 5000 second feet. At Bonell station Wednesday, James Brown, a Californian, 25 years of age, was killed by the accidental discharge of his rifle. He had been last seen the previous Sunday when he left the station on a hunting expedition. The bullet entered beneath the chin, passing directly upward through the brain.

Only 671 women are registered in the county, out of a total registration of 21,10. Of the women, 426 give their occupation as housewife. Mrs. Carrie A. Chafin, wife of Dean W. Chafin, Prohibition lecturer and candidate for President, made public the was her husband's wealth.

HAS BIG OLIVE GROVE.

Casa Grande, E. J. Vance, a prominent California olive grower is said to have 40,000 olive trees, which will yield this year, over $25,000. This is the largest olive orchard in the state. Mr. Vance believes that the climate of the Casa Grande valley is admirably adapted to olive culture.

Owing to lack of pasturage along the railroad and are now averaging 325. A number of important sales have been made lately, including one by the Hayden of $113,000, worth of cattle to Booker & Connell of El Paso.

The land owners of the Gila Valley between Florence and Casa Grande are planning to assume a debt of at least $1,000,000, if thereby water storage in the Gila River may be assured with consequent irrigation of their lands. They are waiting for final action on the part of the Board of United States Reclamation Engineers which has under consideration the feasibility of a damsite in the Box Canon, but in the meantime are pushing their main canal at the rate of 10 miles a month by the use of a steam excavator. A large amount of land is being cleared and new ditches being sunk to supplement water from the Gila River in times of drouth. It is probable that a movement will soon be under way for the construction of a submerged dam at Florence on the Gila at the head of the Florence canal.

ACTIVE OLD ENTERPRISE.

There is a probability that the old Casa Grande canal enterprise will be revived in the very near future. Plans have been prepared by the Gila Water Company for the construction of a diversion dam across the river at or near the site of the old Walker dam, washed out many years ago, after construction of an extensive canal system which embraced about 100,000 acres of land lying south of the river in the neighborhood of the railroad station of Gila Bend. The company owns a tract of land near, largely acquired by the taking of scrip, and controls 27,000 inches of water in addition. The project lately was inspected by R. W. Edson of Chicago, who has arranged for the necessary capital, about $750,000, with the Equitable Mortgage Company of Chicago. It is understood that a controlling interest in the Gila Water Company is owned by Judge C. F. Ainsworth of Phoenix.

2000 ACRES PLANTED.

According to A. B. Ming, Assessor of Yuma county, already 45,000 acres of land have been planted to crop on the south side of the Colorado, irrigated by the water passed by syphon under the Colorado, supplied from the Laguna Dam above Yuma. By January 1 75,000 more acres will be under cultivation with a water supply on the north side of Yuma. This land is being held at high prices, owing to the demonstrated immunity from frost. The cold weather of last winter touched the citrus growth of Yuma county, which is believed as healthy and promising as any within the borders of the state. As a consequence a number of California orange growers are becoming interested and propose to plant large fruit farms as soon as irrigation supply is available.

Somerton, a suburb of Yuma, has a Valley Woman's Club which has erected a handsome clubhouse, with dimensions 70x30 feet, and with rest and dressing-rooms.

BRIDGES REPAIRED.

The number of burned bridges on the Sonora Road have had temporary repairs and the Southern Pacific now receives freight for points as far as Stanwix. Most of the commercial stock was saved from the flood by the simple expedient of driving north of the line at the time of the trouble. The Wells-Fargo Company will take supplies into the war zone in Mexico only when delivered at its offices in Nogales, Sonora, refusing to assume responsibility for any passage over the international line.

The interesting telephone lines into Tucson, novel in that made of the giant cactus, which is being used to serve as telephone poles in the plains where the ordinary poles, brought from Oregon, would constitute a heavy item of expense.

Dr. Charles Babcock, late of the University of Arizona, has been elected president of the University of Illinois. He came to Arizona from the presidency of the University of California. He has been a student of history in the University of Minnesota and Harvard.

Dr. F. F. Martin has resigned as Superintendent of the Tucson Indian School, to be succeeded by Commissioner Carl Hayden, who has returned to Tucson, after a long absence in Washington, to resume his former business.

STUDYING LAW.

Frank J. Bryan, Jr., son of the Governor of Texas, is now studying law in the office of Frank Hamilton, preparatory to taking the bar examination in the fall. He has been a student at Georgetown University, Washington, D. C., and is a graduate of the University of Arizona.

R. Palmer died lately in Tucson, aged 83. He first came to Southern Arizona in 1856 as an employee of the Overland Stage Company, thereafter living in Virginia City, Nev., and in San Luis Obispo, Cal., at the latter point twice serving as County Treasurer. Returning to Arizona he has lived continuously in Tucson since 1880.

FRUIT PROSPECTS.

PORTERVILLE, May 6.—Following a blossom season in which the trees showed the heaviest bloom in the history of the Porterville section, an extraordinary set of young fruit is reported. Experienced orchardists say that if 50 per cent. of the setting oranges drop from the trees it may be even then necessary to resort to thinning out the fruit. From all portions of the citrus district comes the report that the trees are showing a remarkable vigor and an ideal color. With anything like normal weather conditions through June, July and August the coming crop will be the heaviest in the history of the district. Condition of the trees has had a stimulating effect on the entire industry. New orchards are being set in all portions of the district, especially in the southern portion of the county about Ducor and Richgrove.

ESPEE IS BLOCKED.

PORTERVILLE, May 6.—Felix McCabe, a resident of Hockett street, and a large owner of south side property, and Anton Konda, also a south side business property investor, sang the swan songs of opposition to Espee plans for a modern passenger station in the City Council last night when they registered their votes and their protests against an ordinance which will vacate a ten-foot strip of alley which lies between the Espee reservation and west of the site for the new station at D street and La Fayette. McCabe and Konda, in thier capacity as private citizens, headed an organized opposition to the company's plans for moving the passenger station from the present site within a block of business property owned by the two Councilmen. They hired attorneys to prosecute their objections before the Railroad Commission.

NEW SHRINERS' CLUB.

VISALIA, May 6.—Shriners of Tulare county were guests at a garden party at the Burrell ranch near this city, at which was effected the organization of the Tulare County Shriners' Club. Officers elected include W. R. Spalding of this city, president; A. H. Murray, also of Visalia, secretary, and the following directors: S. O. Walker and E. A. Test of Tulare, I. Shiffert and C. Kinkler of Visalia, E. L. Scott of Porterville, C. J. Carle of Lindsay and J. L. Rhodes of Dinuba.

OPPOSITION REMOVED.

TULARE, May 6.—Peace has been signed between the ranchers of the Woodville district and the officials of the Pacific Light and Power Company, and with the announcement today that the ranchers will make no further organized opposition to the plans of the corporation for the construction of their transmission lines from Crane Valley to Los Angeles, the Supervisors granted the corporation a franchise for which application has been pending. The company is granted the right to stretch high-tension wires over county roads.

Dirty Tan Shoes Dyed Black

with "Japonia," 25c, at shoe stores, 5c and 10c drug stores. Avoid harmful imitations.

BURKE'S Dry Gin assists the kidneys, removes the pain and will keep you fit.

Glorified Boosting.

WONDER TRAIN TIDINGS BEARER.

PAEANS OF PRAISE TO BE SUNG BY SHRINERS.

Hundred and Thirty to go to Dallas to Attend Imperial Council Meeting and Incidentally to Advertise Los Angeles—To Give Away Good Things.

Aboard the most palatial special train that steamed out of Los Angeles the baggage car carrying half a ton of Southern California literature, with 250 boxes of oranges, sundry boxes of raisins, and other of our choicest products stowed between, 120 of this city's best boosters, reinforced by a score of choice spirits from San Diego, Honolulu, San Francisco, and other cities, will leave here at 9:30 o'clock tomorrow evening for Dallas, Tex., to attend the thirty-ninth annual imperial council meeting of the Ancient Arabic Order of the Nobles of the Mystic Shrine.

Officially, it is to be the pilgrimage of Al Malaikah Temple to the great Arabic Council meeting to be staged in the Texas city the 11th to 15th insts.; unofficially, it is to be a boosting trip that will leave a wake from here through five stops en route and will culminate at Dallas next Tuesday in the celebration of California Day. On this day the oranges and other products will be distributed to the multitude, while fifty bands, led by the local Shrine band of thirty pieces, will play "I Love You, California."

Illustrious Potentate Leo Youngworth and Past Imperial Potentate Fred A. Hines will lead the local invaders. B. L. Dowell, the chairman of the Transportation Committee, will go along to see that all the details of the trip pan out according to specifications. The train, eleven cars in all, a baggage car, composite club car, two diners, observation car, and six Pullmans, the latter fresh from the shops, are the very best in all-steel equipment that the Southern Pacific can provide. The observation car is to be the club car for the women. Here whist games will be the order in the afternoons. The women are to entertain the men Saturday evening with a dance on wheels, the Shrine band furnishing the music.

The stops en route are at Tucson, thirty minutes; Wilcox, Lordsburg and Deming, fifteen minutes, each, and San Antonio, two hours. Commercial bodies will greet the local invaders at all these places; the Shrine band will render music, with "I Love You, California" featured on each programme. On arrival at Dallas at 9 o'clock Monday morning the Shriners, headed by the Shrine band and the Arab Patrol, will march uptown to the meeting place to the tune of the Silverwood song.

Locally, the trip will be begun with a parade from Eighth and Broadway, starting at 7:30 o'clock, the band and the Arab Patrol in the lead. At the Arcade Station an informal reception will be held previous to the departure of the train.

The oranges that are to be taken along are to be donated. Already 150 boxes have been promised. It is hoped that 100 additional boxes will be forthcoming. The literature is by the Chamber of Commerce.

I WILL GIVE $1000

IF I FAIL TO CURE any CANCER or TUMOR I TREAT BEFORE It Poisons Bone or Deep Glands

No KNIFE or PAIN

NO PAY UNTIL CURED

No X Ray or other swindle. An inland plant makes the cure.

Absolute Guarantee

Any TUMOR, LUMP or SORE on the lip, face or body six months is nearly always Cancer; it never pains until last stage.

120-PAGE BOOK sent free. Testimonials of thousands cured at home. Write to-day.

ANY HARD LUMP ANYWHERE

is nearly always CANCER, and if neglected it always poisons deep glands in the armpit and like a snake, kills. We refuse Thousands. CAME TOO LATE. We have cured Ten Thousand in twenty years.

DR. & MRS. DR. CHAMLEY & CO. BOOK SENT FREE

A 747 So. MAIN St., LOS ANGELES, CAL.

"Greatest Cancer Specialists Living; Reliable."

Have Better Rest at Night, Do Better Work by Day—Drink

White Rock Water

Alfred L. Loomis, M.D., L.L.D., the famous Professor of Pathology, says "Mineral Waters should be freely drunk at all times. Especially those carbonated Lithia Waters whose properties are alkaline are always of service."

BURKE'S Dry Gin can be had at all clubs and bars. Don't be put off with any claim. "Burke's Gin" is her gentleman.

It Costs No More to GO EAST via The SHASTA-RAINIER Route

(Portland, Tacoma and Seattle)

and the

"MILWAUKEE"

than it does by any other route. Why not, therefore, travel via the route that gives you the maximum of magnificent mountain scenery and also gives you service that is unexcelled. Two daily trains between Tacoma, Seattle, St. Paul and Chicago

"The Olympian" "The Columbian"

MILWAUKEE TRAINS MILWAUKEE SERVICE MILWAUKEE EMPLOYEES

All the way across the Continent

For further information and literature regarding fares, train service, reservations, apply to or address

D. T. BERRY, Commercial Agent

Chicago, Milwaukee & St. Paul Ry.

250 W. Sixth Street Los Angeles, Cal.

$20 Down. $20 Monthly. Classy Bungalows.

$2000 up. On five-cent car service. AMERICAN HOME BUILDERS. 608-614 Van Nuys Bldg., Cor. Seventh and Spring Streets.

The Age of Prevention

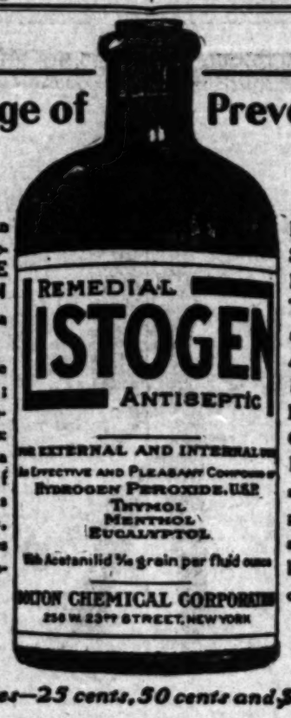

Whenever an antiseptic is required USE LISTOGEN

Its use is a Fine Habit.

An agreeable Mouth Wash; destroys all decaying elements; invaluable as a preventive of complications from Cuts, Burns, Bruises and Skin Irritations.

In the relief of Sore Throat; In the care of Teeth, Mouth and Gums; As a general Disinfectant, Deodorant or Germicide, Listogen is supreme. It is pleasant to taste and smell; harmless as it is efficacious.

Three sizes—25 cents, 50 cents and $1. a bottle

FOR SALE AT

The Owl Drug Co.'s Stores, Third and Spring Streets, Fifth and Spring Streets, Fifth and Broadway, 625 South Broadway.

Information About the Los Angeles Times

Daily, Sunday and Illustrated Weekly

A Guide for Newcomers, Inquirers, Subscribers and Advertisers Agents and the General Public

CHARACTER, OBJECTS AND AIMS.

Distinguishing Features: Independent, uncompromised, unshackled, unpurchasable, unafraid and unincumbered. THE LOS ANGELES TIMES is devoted to the great principles of Liberty under Law, Equal Rights in all fields of lawful human endeavor, Industrial Freedom and to the upbuilding of Los Angeles, the State of California and the great Southwest.

ATTITUDE.

For the country and the flag.	For Labor's protection, reward and repose.
For the Constitution and the courts.	For punishing dynamiters and all criminals.
For upholding the honor of army and navy.	For protection of person, property, business.
For orderly government under law.	For the home and its safeguarding.
For fair chances for apprentice boys.	For social order and business solidarity.
For unshackled labor, nation-wide.	For world-wide peace with honor.
For the just rights of the unorganized many.	For an Ocean-to-Ocean highway.

FOR THE OLD CAUSE AND THE OLD STANDARD

And against their allied antagonists.	Against, not organized labor as such, but
Against political fads, freaks and frenzy.	Against its acts when law-defying.
Against the new-fangled judicial recall.	Against enforced idleness, and
Against free trade and free soup.	Against its sure outcome—suffering.
Against union conspiracy and misrule.	Against senseless burdens upon business.
Against the un-American closed shop.	Against the bomb, boycott and blackmail.
Against discrimination and proscription.	Against strikes, picketing and violence.
	Against treason and the red flag.

SCOPE.

The Times Publishes Regularly more pages of news and other reading matter and a larger volume of advertising than any other paper extant.

Sworn Circulation: Daily net average—seven days, Sunday included—for 1896, 15,801; for 1897, 19,256; for 1898, 26134; for 1899, 26,721; for 1900, 26,733; for 1901, 26,448; for 1902, 26,920; for 1903, 26,840; for 1904, 27,795; for 1905, 43,150; for 1906, 50,681 copies; for 1907, 52,811 copies; for 1908, 53,760 copies; for 1909, 54,354 copies; Sunday average for 1908, 65,152 copies; Daily and Sunday average for 1910, 67,353 copies. Average circulation every day for first nine months of 1912, 50,933 copies.

Agents: Eastern Agents, William Lawrence & Cresmer Co., Brunswick Building, Fifth Ave. and 26th St., New York; 224-25 Harris Trust Bldg., 111 West Monroe St., Chicago. Washington Bureau, 46 Post Building (THE TIMES on file.) San Francisco Office, R. J. Bidwell Co., Bankers' Investment Building, 743 Market St., San Francisco.

The Illustrated Weekly: Published on Saturdays, 48 pages, distinct and complete in itself. "The Unique Magazine of the Sensuous Southwest." Mailed to subscribers separately from the Daily Times for $1.50 per year, postpaid. Single copies 10 cents, postpaid.

Telephones: Counting-room, Subscription Department, Editorial Rooms, City Editor and Local News Rooms—Sunset Main 8200; Home 10291.

Terms: Daily and Sunday, 75 cents a month, or $8.50 a year. Daily without Sunday, $7.50 a year. Sunday alone, $2.50; without the Illustrated Weekly, $2.00. When the Sunday issue is mailed, the Illustrated Weekly is mailed separately, a day in advance.

Postage: On the regular week-day issue (3 or 4 parts) 2 cents; on the Sunday issue (3 parts) 3 cents.

THE TIMES-MIRROR COMPANY, New Times Building, Los Angeles.

ALL ROADS LEAD TO LONG BEACH

LONG BEACH NEW HARBOR TRACT

Grand Formal Opening

Sunday, May 11th

50 Real Indians in Their Real War Clothes

Big Barbecue Of Real Buffalo Meat

FREE

50 Real Indians

We have engaged from the moving picture people 50 of their Indians, who will be on the grounds all day. They will be painted and dressed in early day toggery. They will hold a general pow-wow and give exhibitions of war dances, sing native songs and do other stunts.

Special Southern Pacific Trains Leave The Arcade Depot Next Sunday at 10 o'Clock. Round Trip Ticket, 40 Mile Ride

25 Cents

Real Buffalo Meat

Something you have never had before — an early day plainman's feed. Prepared by an old hand at the business. You are sure to enjoy every minute of the day. A special programme has been arranged for your benefit.

IT WILL BE THE GRANDEST AND MOST SPECTACULAR OPENING EVER HELD ON THE COAST. WE WANT YOU TO BE OUR GUEST FOR THAT DAY AND TO SEE

Industrial White City, the New

Long Beach Harbor Tract

The cheapest priced harbor property ever placed on the market, where you can buy

Real Harbor Lots as Low as $300

We have sold at pre-opening sale over 280 lots within the past five weeks—there is a reason and it is because the careful investor can readily see where this property will advance in value from 100 to 500 per cent. by the time the Panama Canal has been completed.

Get Your Tickets at Our Office, 314 Central Building. If You Cannot Come Phone Us and We Will Send Them to You

Home Phone A5627; Sunset Main 9500

OFFICE OPEN EVERY EVENING UNTIL 9 O'CLOCK

REAL ESTATE INVESTMENTS. SPECIALIZING HARBOR PROPERTY

J. W. YOUNG & CO.

Sunset Main 9500 314 CENTRAL BUILDING Home Phone A5627

CORNER MAIN AND SIXTH

If You Seek Farm Land Follow the Trail to Perris Irrigated Farms

The best costs no more, if you buy at the best time. These matchless farms are practically in their infancy, though close to the center of all things doing in Southern California. The second area, under Water Plant No. 2, is now on the market. The soil is rich, water is plentiful and delivered to the land. They constitute the largest body of demonstrated alfalfa land so close to a big city, in all Southern California. So well established is their reputation for fertility, that a recent offer of $450 an acre was refused by the owner of one of the big alfalfa farms of Perris Valley.

Livestock, hogs and poultry find a natural, healthful climate there, free from the diseases of lower altitudes and less favored places.

Deciduous fruits reach the climax of perfection there, without the coarse fiber so often appearing in soils less rich and climates less congenial.

Perris Irrigated Farms are near Riverside, about 2½ miles from the thriving town of Perris, and only 2¼ hours' ride from Los Angeles. They have their own railroad freight station, practically bringing the markets of Southern California to the farmer's door.

No farmer can afford to ignore the present opportunity to buy Perris Irrigated Farms. The tendency of all values there is upward. The more desirable the land, the more rapid the advance. Never again will these lands be obtainable at present prices.

$150 an Acre

In Tracts of 20 Acres or More, With Water Rights Free and on Four Years' Time

You can go and return same day. Over 150 people went down last Sunday morning. Come in for map and booklet, and arrange to go and see the land.

"You're Safe at Firth's"

Emil Firth

346 Broadway

Home 50167 Main 2846.

VARICOSE VEINS Big Knotted Veins in the Leg

Bad Legs, Ulcers, etc., completely cured WITHOUT ANY CUTTING or tying. Average time, two months. No detention from business. No operation or appliance. I can cure 92 per cent. of all cases that come to me, man or woman. I must apply first treatment myself. My secret mixture positively cures you. I absolutely remove cramps, pain, swelling, tiredness and disease, and it stays so. My cures astonish the people everywhere. Doctors themselves look at my work puzzled and amazed, for I do what they all used to believe was impossible. It is the most wonderful discovery ever invented in medicine. Nothing like it ever used before in treating disease. For marvelous cures, and for largest benefit to the whole human race my discovery stands first. In all medical history it has no superior. It is EASY, SAFE, SURE. Relief comes at once. My discovery and my new way of application is right in line with progress today in SCIENCE and all industries. I give you facts here that prove my claims, and put an end to all argument. Don't procrastinate. If I can't cure you, I won't begin. Suffering and a nagging worry is sure to follow your indifference or neglect. Prominent Los Angeles officials and citizens and others far off cured and abundantly satisfied, and they will be glad to talk with you about it. Patients cured 10 to 15 years ago stay cured. Please send this notice to some afflicted one.

G. H. HEINE, M.D., C.M.,
819 S. Olive St., Los Angeles, Cal.
Hours, 10-1. No Sunday hours. And Thursday, 1-4. Saturday, 9-1.

Furniture

at Low Rent Prices

Our location out of high rent district makes it possible for us to sell you furniture fully one-third less than others.

Stock comprises everything in furniture line.

See us first for prices.

FOLEY FURNITURE CO.,
937-943 South Los Angeles Street

AVALON BRAND TUNA

Looks and tastes like chicken, makes a most delicious salad. Order a can from your grocer today.

(Bob the man catching a fish on label.)

CONTROVERSY WAXES HOT.

Casa Verdugo Says "Let There Be Light," But North Glendale Prefers the Tallow Dip.

GLENDALE, May 7.—A heated controversy is on between the residents of Casa Verdugo and North Glendale in reference to the electric street light. For six months the residents of Casa Verdugo have been endeavoring to get lights but have failed, the difficulty being that that territory is too small for the establishing of an electric lighting district. A short time ago the Casa Verdugo boosters conceived the idea of combining their town with the North Glendale section, thereby making the territory sufficiently large for the establishing of the desired district.

When the proposition was presented to the North Glendale people a few weeks ago the residents of that section made a loud protest, claiming that they did not want lights and did not intend to help pay for the placing of the lights in Casa Verdugo. In the North Glendale section the ranchers own large acreage and the establishing of the district would mean a tax of from $200 to $300 in many cases. In Casa Verdugo the residents, generally, own but one lot and in the forming of this district there taxes would increase only from $5 to $15, while this latter section would reap the returns, it is claimed.

A mass meeting was held at which it was stated the North Glendalers would be given a chance to voice their protests, but the men from the northern district claim that they were completely turned down at that meeting. A petition favoring the proposition was circulated by the Casa Verdugo people, and immediately one was presented opposing the move by the North Glendale residents. These petitions received the required number of signatures but on account of being faultily worded, were thrown out by the county authorities. Other counter petitions are being considered.

The body of A. K. Crawford, a wealthy land owner, who died at his home at 3 o'clock Sunday evening, was buried today. Crawford leaves two sons, both of whom reside at this place.

DEAF HEAR SURELY

Newly Perfected Audiphone Is Science's Latest Gift.

Great progress has lately been made in the perfection of hearing devices—today no deaf person can easily afford to be without the sure means of hearing afforded by the Audiphone, the latest and greatest hearing aid. This is especially true because the price is moderate. This peerless device is now being demonstrated in Los Angeles. There is no charge for either test and a home trial may be arranged. "Hearing is believing"—come and listen. Stein Electrophone Co., 320 Central building, Sixth and Main Sts.—

STRANGLED BY BANDANA.

Real Estate Salesman Held up by Bandits and Garroted in Peculiar Manner.

Lassoing the victim with a red bandana handkerchief is the latest method of securing money without investment or labor among the outlaws. The scheme was tried on Alfred Warner, a real estate salesman, No. 230 East Second street, with success last night and $29 was taken from his pocket.

With an initial outlay of three cents in a spreading bandana handkerchief three Mexicans prepared themselves for all the strategies of banditry. They slipped the noose into which they had tied the red bandana over the head of Warner as he walked along Alameda street near Third street last night.

The nondescript handkerchief became a garrote which throttled Warner until he became unconscious. He fell to the street after struggling to release himself. The three promoters of the scheme, who had been standing aside in the meantime, came forth and robbed him. Then they slid away into the darkness.

Warner struggled with the tightened noose at his neck until he slipped the knot. He staggered to the Santa Fe station, where assistance was given him. He could give but a vague description of the bandits.

"PERFECTLY RATIONAL."

Woman Who Dug up Pavement Which She Alleged Defective Is Declared Sane.

ORANGE, May 7.—Mrs. W. H. Clayton is not insane. That was the decision of Drs. D. F. Royer and C. D. Ball in Superior Judge West's court today after they had passed the day hearing testimony in the trial of Mrs. Clayton, arrested on complaint of E. R. Werdin, street contractor, who alleged that the woman is insane.

The witnesses who testified concerning acts that they considered irrational were mostly city officials of Orange. Among them were Mayor A. Dittmer, who produced letters threatening exposure received by him from Mrs. Clayton; City Trustees E. H. Smith, C. C. Stoner and G. G. Richards. They told of a visit to the Council chamber when Mrs. Clayton told the Trustees that they were thieves and grafters, and City Attorney Brown that he was a sap-head.

Werdin, whose pavement was being cut through by Mrs. Clayton when she was arrested, came to court with Attorney Leo Youngworth of Los Angeles to assist in the prosecution.

MEMORIAL DAY PLANS.

Pomona Veterans Arrange Programme of Ceremonies—Chamber of Commerce to Elect Directors.

POMONA, May 7.—Members of Vicksburg Post G.A.R. and the local W.R.C. are completing arrangements for the annual observance of Memorial Day here on May 30 with a fitting programme. In the forenoon there will be a parade in which the Civil War veterans, the Spanish-American War veterans, Co. D and school children will participate.

Following the parade cars will be taken on Garey avenue for the cemetery where the out-of-doors programme will be held and the graves of veterans and those of dead of the Spanish-American War and of Co. D will be decorated. In the afternoon a camp-fire will be held at Ganesha Park. On Sunday, May 24, the members of the G.A.R. Post and the W.R.C. will attend church in a body and listen to the annual Memorial sermon.

CHAMBER OF COMMERCE.

Arrangements are being made for the election of the first board of directors to the new Chamber of Commerce of which the membership is already over 200. There will be eighteen directors who will be elected by the popular vote of the members. Leading men of Pomona are taking an interest in this organization which is much needed here and there are so many things for the organization to take up that effort will be made to get down to work as soon as possible.

In the future all children will be allowed to play on the lawns of the West Second-street park and other parks about the city. This has been definitely settled by Park Superintendent Paige in conference with the City Council. It was supposed for sometime that there was some ordinance put in force in times past which prohibited children the privilege of playing on lawns, and this idea has been generally accepted. The matter was brought to recent attention by the fact of some residents who live in flats in different parts of the city wishing for some places where their children might play.

Park Superintendent Paige heartily favors allowing the children the freedom of the lawns as long as the little ones are cautioned by their elders to be careful not to do injury to the trees, plans or shrubs in their play or to dig up the sod with their feet.

H. E. Schwichtenberg, for some terms foreman of the local American Yeomen lodge and now State foreman of the Brotherhood, went to San Bernardino last night, paying an official visit of inspection to the San Bernardino lodge. Schwichtenberg has busy plans made for visiting all the lodges of the order in the State.

MINISTER'S WIFE DIES.

Covina Woman Suffers Long Illness Before Death—Funeral This Morning.

COVINA, May 7.—After an illness covering a long period of time, Mrs. John Cook, wife of a local minister of the Methodist faith, died yesterday afternoon at the ranch home in Charter Oak. She was 62 years old. The funeral will be held tomorrow morning (Thursday) at 10 o'clock at the Methodist Episcopal Church in Covina, Rev. S. J. McConnell officiating.

Mrs. Cook was the daughter of Dr. Crisp of Bloomington, Ill., and was married to Rev. Mr. Cook October 12, 1875. There are two sons, Carl Cook of Honolulu and George of Oakland, and a daughter, Mrs. Sampson, of Upland.

Mrs. Cook has been residing in Charter Oak for about two years, coming here with her husband from the northern part of the State. She has been a resident of this State for thirty-two years. The burial will take place in Oakland Cemetery.

Chamberlain's Cough Remedy is a valuable medicine for throat and lung troubles.—[Advertisement.

BURKE'S Dry Gin is the very best imported. Why accept inferior gins? Insist on "Burke's."

Cities and Towns of Los Angeles County

NEWS REPORTS FROM CORRESPONDENTS OF THE TIMES.

Pasadena.

HIT BY AUTO, MAN MAY DIE.

Waiter's Critical Condition; Lies Unconscious.

Cook Blames Poor Food for White Slavery.

Alleged Embezzler Resigns From Swell Clubs.

PASADENA, May 8.—John Ryan, a waiter at the Hotel Maryland, late last night was in a critical condition at the Pasadena Hospital, where he lay unconscious from injuries he received at 5:35 o'clock, on Euclid avenue, near Center street, when he was struck by the automobile of Jacob Mortensen, a wealthy Oak Park (Ill.) lumberman, whose family is at the Maryland.

The car was driven by William Brown, their negro chauffer, who says Ryan and J. Christopher, with whom he was walking, started to cross the street in front of him, then separated and one started back. Then Ryan stepped in front of the car when it was too late for him to stop it. In the car was Mortensen's 15-year-old daughter, Margaret, and a girl friend. They were on their way to a private school.

Ryan was taken to the Pasadena Hospital, where it was found that he had sustained a broken left arm and severe injuries on the head. Mrs. Mortensen ordered that everything possible be done for him. Mortensen is on his way here from the East.

SAYS FOOD IS CAUSE.

Dr. Margaret C. Goettler, who this winter delivered a series of lectures to members of the Shakespeare Club on the scientific preparation of food, in her last address and in an interview, yesterday, laid at the door of improper cooking the blame for the white slave traffic now attracting so much attention.

"Take the white slavery talk of today," she said. "All the trouble is caused from overeating. The man who is engaged in the white slave traffic is a diseased subject from overeating. He is absolutely poisoned from the rich food he eats. People debauch their minds by excessive food stimulation, and in return this debauches their bodies, and the horrible examples we have read about are the results.

"If our women took it upon themselves to see that their children in school had the proper lunch, and the proper time to eat it in, they would not let other people spoil their children at school in the manner they do from the lack of good food.

"To my mind, the time and energy that is expended at the high schools in teaching the girls to cook is absolutely wasted. No good can come of it. It is not scientific.

"Another thing, most people are eating above their means. They have no right to do this. No person has a right to live for himself alone. Each one should live for some one else. One does not need to be married to do this, either."

Dr. Goettler also took a fling at rag-time music.

"I believe in good music," she said, "but one cannot lower decency any quicker than by ragtime music."

SOCIETY MAN STEPS OUT.

William St. John Ranney, the popular society and club man of Pasadena, who last week fell into the toils of the law on a charge of embezzlement, has already ceased to be a member of one of the popular organizations of the city. Soon after his arrest he sent his resignations to both the Valley Hunt Club, of which he was treasurer, and to the Annandale Country Club, of which he was a prominent member. At a meeting of the directors of the latter yesterday his resignation was accepted, without comment.

Several other things were accomplished at yesterday's meeting. Dr. George H. Bentley was elected a director, to succeed W. C. Patterson of Los Angeles, who died abroad suddenly a short time ago, and W. C. Card was named to fill the vacancy caused by the recent resignation of Oscar F. Lindman. A new Greens Committee was appointed. It is composed of W. L. Hall, Dr. West Hughes, W. S. Byrington, W. C. Smith and Bentley.

BALLOON TO BE SEEN.

At a conference with the committeen on arrangements, held yesterday, Roy Knabenshue, who last week took out the 150-foot dirigible balloon that he has constructed and after flying over the city with it, landed in a clump of trees, breaking the mechanism of the air craft, has agreed to fly over the city a week from next Saturday, when Pasadena will hold its first annual spring-time celebration. He said yesterday that he will have the airship repaired by this time, and that he will then have corrected the faults, so there will be no danger of another accident.

Further plans were made yesterday concerning the parade that will take place that day. It is to consist of three divisions and will be led by the Knights of the Rose Tournament, probably in their red coats. The first division will consist of automobiles in which will ride the Pasadena school girls, dressed in white; the second of cars representing the Pasadena Automobile Dealers' Association; the third of a "crafts" division, containing floats.

TO BEAUTIFY STREETS.

Arrangements are under way whereby Oak Knoll will probably soon be beautified by the installation of cluster street lights and other street improvements.

W. D. Murphy of No. 1299 Hillcrest avenue appeared before the City Commission yesterday to discuss the matter and last night it was given further consideration at a meeting of the Oak Knoll Improvement Association at the Throop College of Technology.

Hillcrest and Pinehurst drives are two of the thoroughfares on which street lights will be placed if the plans under consideration are carried out.

CITY BRIEFS.

Negotiations have been opened by the city for the purchase of the El Molino Terrace Land and Water Company's holdings. Superintendent Moody of the municipal water department is working out the valuation.

Most of the Pasadena schools will have exercises on Peace day, the 16th inst.

Following is the new House Committee of Pasadena Lodge, No. 672, B.P.O.E., elected to serve for the ensuing year: H. J. Webb, D. C. Howard, Davis H. Boice, Harry Grimshaw and Archibald Pierce.

The students at the Pasadena High School will present the Latin drama, "A Roman School," at the High School building the 29th inst.

The City Hall was closed yesterday during the funeral services for the late City Auditor, D. D. Kellogg. The City Commissioners, former Mayor Thum and the members of the former City Council, attended the funeral in a body.

F. J. Loomis of No. 510 South Los Robles avenue while cranking an automobile yesterday, preparatory to leaving with City Commissioner Loughery for the city farm, received a blow on the right arm from the crank that necessitated his going to the Receiving Hospital for treatment. His injury is not serious.

Mr. and Mrs. Robert J. Burdette have returned home from a month's stay at their summer cottage at Clifton-by-the-Sea.

The Shakespeare Club yesterday reported that it cleared $900 with the California pageant recently presented at Clune's Pasadena Theater.

Pictures framed at Wadsworth's.—[Advertisement.

Hotel Vista del Arroyo, Pasadena.—[Advertisement.

Royal laundry shoe repair department. Phones 69.—[Advertisement.

BUSINESS OF THE PORT.

Customs Reports Show Many Imports and Fair Amount of Exports.

SAN PEDRO, May 7.—The local branch of the United States Customs service reports the following business for the month of April:

Domestic imports — Lumber, 59,587,000 feet; shingles, 13,495,000 (count;) shakes, 340,000; laths, 17,040,000; ties, 10,101; piles, 394; poles, 6891; posts, 1000; doors, 8789; grain, 7428 tons; flour, 666 tons; paper, 4114; canned milk, 489; feed, 156; shooks, 136; marble, 122; carwheels, 23; potatoes, 17; groats, 25; sugar, 260; paint, 40; excelsior, 95; sash weights, 38; lard, 46; shells, 13; roof paper, 63; coal, 31; food, 45; hay, 15; soap, 19; split peas, 15; rice, 161; wire, 75; metal, 80; beans, 18; fertilizer, 39; ink, 13; malt, 74; staves, 54; cheese, 11; ammonia, 12; merchandise, 9885; wine, 294 barrels; lubricating oil, 160; crude oil, 12,616; vinegar, 95; liquors, 250; apples, 3184 boxes; wool, 23 bales; refined oil, 124,000 gallons; sheep, 2156 head.

Domestic exports — Cement, 355 tons; iron, 10; shells, 123; bones, 26; sand, 108; plaster, 10; steel rails, 544; merchandise, 4799; crude oil, 18,000 barrels; wine, 475; olives, 120 cases; wine, 2 cases; beans, 1546; cash registers, 72; paper, 350 rolls; brandy, 6 kegs, scrap rubber, 5 packages.

Foreign imports—Chilis, 135 cases; egg plant, 9; sardines, 229; advertising matter, 1; brandy, 40; vermouth, 300; fish, 200; conserves, 80; whisky, 380; canned goods, 75; American pigeon, 75; wine, 125; liquors, 65; ginger chips, 10; tomatoes, 5139 crates; earthenware, 9; household effects, 12 packages; lumber, 150,000 feet; coffee, 500 bags; glue, 150; phenolith, 15; angle iron, 400 bars; port wine, 8 casks; sauce, 3; oxalic acid, 20; dried herbs, 1; fish paste, 2; vinegar, 41; curry powder, 14; jams, 10; pickles, 28; herrings, 15; arsenic, 15; carbolic acid crystals, 3 drums, merchandise, 1780 tons; magnesite, 333 barrels; wire, 375 coils.

Foreign exports — Wine, 275 barrels; beef casings, 23 tierces; electrical supplies, 40 boxes; tools, 2; iron fittings, 3; peaches, 539 cases; junk rubber, 1151 bales, ditto, 58 sacks; wire reels, 2; gasoline launch, 1.

Passengers arrived—Domestic, 11,619; foreign, 36; total, 11,655. Passengers departed, 15,020.

MUST ENDARGE THE SCHOOLS.

Tropico Is Progressing So Rapidly in the Matter of Population that More Buildings Are Needed.

TROPICO, May 7.—Tropico needs more school room. The matter was brought up by Mrs. Martha McClure, principal of the Tropico school. In her report to the people Mrs. McClure stated that at the beginning of the present school year there were 252 pupils enrolled and this number has grown until now the enrollment numbers 280. All of the rooms of the school are crowded, especially the second grade rooms. At this meeting F. H. Davis stated that during the past two years Tropico has grown from a population of 1600 to 3200 and that this percentage of increase will doubtless continue.

The residents of Tropico have instructed the Board of Trustees of that city to make a careful estimate of the amount of money required to establish grammar school buildings and equipment that will serve for several years to come and to call a bond election for that amount. It is proposed that as the present grammar school is located in the southern section of the city, the new school shall be erected in the northern locality. At this time there seems to be no opposition to this proposed increase in the facilities.

To own a water system is the ambition of the residents of this place. For several years past the water service at Tropico has been anything but satisfactory to the residents of that place, and in order that they might have better service the city is considering purchasing the entire system. At a recent meeting of the Civic Club of Tropico it was pointed out that the pressure now in the mains at that city was altogether inadequate as far as fire protection is concerned. At a recent bond election Tropico voted $25,000 for the purchase of fire-fighting apparatus and this apparatus will be of practically no use while the water pressure remains as it is.

Some favor the purchase and reconstruction of the Tropico Water Company's system, others believe it would be wise to enter into a contract with the company for every branch of water service, by the terms of which the company would be required to equip an adequate pressure system at its own expense, while many others favor the construction by the city of an entirely new and independent system.

WILSON VISITS CAPITOL.

Takes His Fourth Jaunt to Historic Edifice to Discuss Jobs With the Senators.

[BY A. P. NIGHT WIRE TO THE TIMES.]

WASHINGTON, May 7.—President Wilson made another visit to the Capitol late today to talk with Senators about appointments. The visit was not planned long in advance. As the President's engagements cleared up shortly before 3 o'clock he determined to make the trip. It was his fourth visit to the Capitol since he took office.

Long Beach.

SEEK TO BREAK FATHER'S WILL.

SONS ALLEGE UNDUE INFLUENCE OF THEIR STEP-MOTHER.

Admit Late Parent's Signature, But Allege It Was Made When He Was Incompetent—Navil Officers Complain of Greedy Launch Operators, Who Overcharge Patrons.

LONG BEACH, May 6.—That the late W. H. Prittie, for years a pharmacist of this city and Pasadena, was mentally incompetent when he signed his last will and testament, are among the sensational charges in a suit filed this afternoon in the Superior Court asking for the revoking of the probate of the will. The plaintiffs are W. H. Prittie, Jr., and Roswell Prittie of Frewsburg, N. Y., and Mrs. Lucille LeClercq, of Seattle, Wash., children by Dr. Prittie's first wife. The action involves an estate of over $50,000.

Dr. Prittie died in April, 1912, and his will made in February of the same year was filed for probate a week after his death. It left $10 to each of his children and the balance of his fortune to Annie L. Prittie, his second wife, who became executrix on May 14 by order of court.

The petition filed today alleges that Prittie at the time of his death was debilitated to such an extent as to be physically and mentally incompetent and that although the signature on the will is his, it was signed without any knowledge of what he was doing and that he was unduly influenced in this by his second wife, who desired her stepchildren disinherited.

It is also alleged that Prittie abandoned and deserted his first wife, Mrs. L. Fenton Prittie, in New York, where he became a slave to alcohol, and that after coming to California, he became so addicted to it that he could not manage his own business. His first wife, the mother of the plaintiffs, sued for divorce in New York and secured a separation six years ago. A short time afterward the deceased married the present Mrs. Prittie.

LAUNCHMEN SCORED.

The owners of launches leaving from the municipal pier have for several years been a source of trouble to City Councils because of their constant bickerings among each other and questionable tactics at times when they had a big business, such as carrying passengers to visiting warships. Time and again the Council has attempted to regulate them in some way, but each time the offending ones managed to palaver with the administration and cause proceedings to be abandoned.

Their latest caper, however, has incurred the wrath of the naval officers. In a letter to Mayor Hatch Capt. Gilmer of the cruiser Colorado states that he has evidence that one of the launches on Sunday carried passengers to the warship and nearing the vessel collected an additional 25 cents from them to board the cruiser. Capt. Gilmer denounces such practice and intimates that unless the public is protected no more war vessels will visit the city.

The Council ordered the Mayor to investigate the matter and instructed the City Attorney to bring in an ordinance fixing passenger rates on all launches, not to exceed 25 cents a round trip within the city limits, which extend seaward three miles.

STROKE OF PARALYSIS.

George Ward, a property owner and builder of Los Angeles, and the owner of the Ward apartments on the beach, was found unconscious this morning on the sidewalk on the south side of Ocean avenue near a new building he is erecting. He was taken into Hotel Havencroft and a doctor summoned, who found that he had suffered a paralytic stroke which had affecetd his entire right side. Later he was taken to a local sanatorium, and late today his condition was reported as serious. He can neither move nor talk, but understands all that is said to him. Ward is 55 years of age, and has been in robust health.

BRIEF NEWS.

Coroner Hartwell will make an inquiry Friday morning into the cause of the death of Joseph Sauter, killed yesterday in a landslide at a local brick yard where he had been employed only two days. A telegram was received by the undertaker this morning from the Modern Woodmen lodge at Crown Point, Ind., directing the body to be sent there for burial, and it was shipped this evening. Sauter has a sister living there.

Adopting a resolution asking the Board of Engineers of the War Department to give a reconsideration to the question of government aid for the Long Beach harbor, both in the matter of deepening the ocean entrance and extending the jetties and deepening the inside channel connecting with the Los Angeles harbor, the City Council last night appointed ex-Mayor C. H. Windham as the city's representative to go to Washington and present the case to the proper authorities. John H. Craig of the Craig ship plant will accompany him.

One hundred members of the California Press Association arrived this evening from San Diego and went at once to the Hotel Virginia, where they are registered for four days. Tomorrow morning they will be tendered an auto ride about the city and in the afternoon an ocean trip on steamers. The business meeting of the association is scheduled for tomorrow night. Trips to Catalina, San Gabriel and Mt. Lowe will form part of the programme for the rest of the week, the visitors returning to Long Beach each evening.

Mrs. F. B. Wolfe last night reported to the police that her neighbor, Mrs. Alice Spears, had been missing since Friday and that a number of pet birds are on the verge of death from starvation and thirst, their condition not being discovered until yesterday. This morning the police began an inquiry which was halted by the return of the missing woman, who explained she had been called out suddenly to nurse a very sick woman and had been unable to reach her neighbors by phone to ask to have the birds cared for.

In an effor to rid themselves of the troublesome water problem at Terminal Island the Council last night passed a resolution authorizing the Board of Public Works to sign a pending agreement with the Los Angeles Public Utilities Commission whereby the latter takes over the system and pays Long Beach for its water meters at the rate of 75 per cent. of the cost.

THE hour for closing many of the advertisements in The Times is 11 o'clock Saturday night to 2 o'clock Sunday morning. Advertisements to this issue received after 11 o'clock Saturday night will appear under the heading "The Last to Classify" and often offer unusual bargains and give opportunities equal to any other section of The Times.

TWENTY-SEVENTH CONVENTION.

Southern California Association Plans for Annual Meeting of Church.

POMONA, May 7.—The Congregational Church of this city, through a number of committees, is completing arrangements for the entertainment of the seventh annual convention of the Southern California Congregational Association, which will meet here on May 14 and 15, the progressions to begin on Tuesday evening, when Rev. Daniel F. Fox of Pasadena will be president and moderator of the conference, and George G. Lemon, vice president and assistant moderator; A. Palmer, registrar and assistant secretary, and Lester S. Secretary and scribe. A. J. Gordon is assistant secretary and treasurer. Fred M. Wilcox treasurer.

About 300 delegates from the Congregational churches throughout Southern California will be here as guests of Pilgrim Church, which is now worshiping in its fine new church home on North Garey avenue. Among the conference speakers will be Rev. Dana W. Bartlett of Los Angeles, who will have for his subject "America's Advance." Rev. Malcolm Maciennan of England will speak on "The Militant English." Rev. Walter Ferris of Corona will deliver an address upon "The Satisfactory Social Ideal in the Future Life." Horace Porter of Riverside, E. Tharp of San Diego, Rev. L. Malle of Los Angeles, Rev. William Davies also of Los Angeles, H. K. Booth of Long Beach and L. Marsh of Bloomington will also participate in the programme of the sessions. Judge Conrad Lobur of Los Angeles will be the guest at a banquet to be given on Thursday for Congregational men, which participated in the principal after-dinner speakers.

During the conference the Volunteers of Pomona College will be presented and will make their dresses. Mrs. E. C. Norton of Pomona College will speak upon "Women's Work for Missions" at one of the meetings, and Prof. Whitten of the Pomona College conservatory of Music will give a piano recital. Miss Bertha Wheat of Pilgrim Church, will give a brief organ recital at one of the sessions. Interesting programmes have been prepared by the committee in charge for the entire convention.

South Pasadena.

SEEKING TO BUY WATER PLANT.

CITY SEES NEED OF SUPPLY AND MAY FIGHT BIG FIRM.

Trustees Ask For Options, Propose to Put Proposition before People and Call Bond Issue—Los Angeles Eastern Sites a Nearby Chapter.

SOUTH PASADENA, May 7.—The first gun was fired for municipal ownership of water and better fire protection when the City Trustees addressed a communication to the City Council of Pasadena in which it stated that the Trustees of South Pasadena would continue to be confronted with the impossibility of regulating the strengths and positions of mains, reservoirs, and of doing everything essential to affording adequate and efficient protection against fire in the city, and otherwise meeting the needs of the citizens so long as the present systems remain unowned by the municipality.

It is, therefore, the intention of the board to submit to the people at an early date the question of municipal ownership. With this end in view, the board asks that the Pasadena Commissioner give South Pasadena an option to purchase a contributing system within the limits of this city, formerly owned by the Pasadena Land and Water company and now owned and operated by Pasadena, also asking that a time be set forth in the option the whereby and at which Pasadena would be ready to deliver water at the boundary line between the respective cities, the exercise of the option to be left entirely to the discretion of the South Pasadena authorities.

A similar letter was addressed to the Marengo Water Company and the Glendale Water Company, in which the Trustees of the city state that these companies are given an option to purchase the entire existing system and real estate within the city limits of South Pasadena, including all the pumping plants, mains, and supply and distributing reservoirs owned by the Marengo Water Company.

With the securing of these options as a preliminary step, the Board of Trustees will call a bond election to secure all the needed public improvements for the city. The matter of municipal water, sewers and the system of fire protection to meet the needs of all parts of the city. The board has been quietly working for some time on this plan to meet the city's needs and have the matter reduced to a thoroughly practical and feasible basis from an engineering standpoint.

The municipal water plant, when acquired, will be a revenue producing department of the city, and adequate fire-fighting system will be installed. The system will be indirectly beneficial in reducing in that it will raise the value of real estate throughout the city, and will attract investors and home builders who will pay handsome residence locations.

South Pasadena Chapter, No. 170, O.E.S. will entertain at a social meeting tomorrow evening, when guests from Southgate Chapter, Los Angeles, and from Pasadena and other chapters of Pasadena, the members of the order will be entertained, after which a social hour and refreshments will engage the attention of the guests. The meeting will be held in the Masonic Temple, Fair Oaks avenue and Hope street.

The sophomores of the South Pasadena High School have challenged the juniors to a debate. The debate will be very full of school spirit, and will be held in the near future. Miss Woodall and Genevieve Sutherland will represent the sophomores and Miss Tuttle and L. Thompson the juniors of the junior class.

"Snowdrop," a fairy story play, will be given by the pupils of the fourth grade of the Sierra Vista school tomorrow evening in the high school auditorium to raise money for the orchestra of the school.

Although the play will be the feature of the programme, a number of songs and dances will be given by other pupils of the school, including violin solo, Antoinette Mayer; solo, Alice Weir; readings, Mary Hall and Eugene Anthony; song, Miss Zoe Limbocker's pupils, Miss Ruth Hall, the El Centro Glee Club composed of Miss Ida Solomon and Miss Clara Dahl, Hazel Thomas, Ruth Foote, Hazel Thomas, Frederick Anderson, Mildred Freville, Elizabeth Burn, Lois Thomas, Alice Thomas, Hansen, Fern Ritchie and Ruth Ewing. Folk dances will also be given by the children of the

Outdoor Sports

Event of the Day: [illegible]

XXIIND YEAR.

FINE FEATH[illegible] AND HA[illegible]

"Mission Play About to [illegible]—Orpheum's Melo[illegible] of Fairyland—Sto[illegible] Week.

Theaters—Amuse[illegible]

VENUE THEATE[illegible]

Reopening

Kolb

Peck

SEATS ON SA[illegible]

OROSCO'S BURB[illegible] THE SUC[illegible] IT'S THE

Get-Ri[illegible] Wall[illegible]

AMBURGER'S MA[illegible] KOLB & DILL

THE AUDITORIUM

A Top of[illegible]

ANTAGES BROADW[illegible]

Caro Miller Family
5 Patterson Sisters
6 OTHER BIG 6 FEATURES

It's a Great Show

Visit the Ca[illegible]

The Los Angeles Times

Today's Day: Angels Have Off Day and Seals Win Game Nine to Two.

The Pink Sheet—Illustrated.

XXIIND YEAR. THURSDAY MORNING, MAY 8, 1913.—4 PAGES. In the Van: Times Is Always First in Special News.

NTY-SEVENTH CONFERENCE

thern California Congregational sociation Plans for Annual Meet- of Church.

MONA, May 7.—Pilgrim Con- tional Church of this city, gh a number of efficient com- ees, is completing arrangements he entertainment of the twenty- th annual conference of the hern California Congregational ciation, which will meet May 13 nd 15, the programme beginning Tuesday evening, May 13. R. el F. Fox of Pasadena is pas- and moderator of the asso- , and George G. Laidlaw is vice dent and assistant moderator. H. almer, registrar and statistical tary, and Lester S. Moore, corre- and scribe. A. J. Cruickshank assistant secretary and scribe, and M. Wilcox treasurer.

out 200 delegates from Congre- nal churches throughout South California will be here as guests Pilgrim Church, which is soon shipping in its fine new $100,000 rch home on North Garey avenue. ng the conference speakers will tev. Dana W. Bartlett of Los An- s, who will have for his subject orica's Advance." Rev. Reuben nan of England will speak on Militant English." Rev. Charles Ferris of Corona will deliver an ress upon "The Satisfaction of al Ideal in the 'Future Life.'" Rev. mes Porter of Riverside, Rev. W. Sharp of San Diego, Rev. John alle of Los Angeles, Rev. W. Davies also of Los Angeles, Rev. T. Booth of Long Beach, Rev. E. arsh of Bloomington and others also participate in the programme he sessions. Judge Curtis D. Wil- of Los Angeles will be present banquet to be given on Wednes- for Congregational men, and will the principal after-dinner speaker. uring the conference the Standard- nteers of Pomona College will be sented and will make brief ad- ses. Mrs. E. C. Norton of Po- a College will speak upon "Work for Missions" at one of the meetings, and Prof. Walter of the Pomona College Conserva- of Music will give a pipe organ tal. Miss Bertha Weber, organist Pilgrim Church, will also give a f organ recital at one of the ses- ions. Interesting programmes e been prepared by the committee harge for the entire convention.

South Pasadena.

EEKING TO BUY WATER PLANTS

T SEES NEED OF SUPPLY TO FIGHT BIG FIRES.

rustees Ask For Options and ropose to Put Proposition Be- re People and Call Bond Election. s Angeles Eastern Sues to Void carby Chapter.

SOUTH PASADENA, May 7.—Che t gun was fired for municipal wa and better fire protection when City Trustees addressed a com nication to the City Commission adena in which it stated that th stees of South Pasadena are n continue to be confronted wit impossibility of regulating ens engths and positions of mains o ervoirs, and of doing other thing ential to affording adequate a cient protection against fire in th , and otherwise meeting the n the citizens so long as the wa reams remain unowned by the m pality.

It is, therefore, the intention of board to submit to the electo an early date the question of pur ipal ownership. With this end i w, the board asks that the Pas a Commission give South Pas a an option to purchase a ce buting system within the city li of this city, formerly owned by Pasadena Land and Water Co and now owned and operated by adena, also asking that it be th in the option the wholesale wa which Pasadena would furnish ilver water at the boundary line ween the respective cities, the rcise of the option to be based upon the result of the election A similar letter was addressed to Marengo Water Company and to ndale Water Company. It is ich the Trustees of this city pro t these companies give the city option to purchase the entire system and real estate within the limits of South Pasadena; the the pumping plants, real estate ply and distributing systems of the Marengo Water Company. With the securing of these options a preliminary step, the Board of stees will call a bond election to re all the needed public improve- ts for the city. These include nicipal water, sewers and a sys- of fire protection that will meet needs of all parts of the city. board has been quietly working some time on this plan so as to its needs and have the matter ady to a thoroughly practical and ible basis from an engineering dpoint.

the municipal water plant, when ired, will be a revenue-producing artment of the city, and in ad- tion to the fire-fighting system and em will be indirectly responsible ing in that it will raise the gen- al estate throughout the city, to attract investors and homeseek- who will pay handsomely for re locations.

outh Pasadena Chapter, No. 178, .S. will entertain at its regular ing tomorrow evening, and Southgate Chapter, Los Angeles from Pasadena, and Santa Ana- ters of Pasadena. The Chapter e order will be conferred in full h a social hour and refreshments engage the attention of the guests meeting will be held in the Masonic Temple, Fair Oaks avenue and e street.

he sophomores of the South Pasa- High School have challenged the ors to a debate. The affair is very full of school spirit, and is held in the near future. Miss deell and Genevieve Ochiltree will esent the sophomores while Miss le and L. Thompson will defend of the junior class.

, will be given by the pupils of th grade of the El Centro School rrow evening in the High School torium to raise money for the sic fund of the school. Although the play will be in the form of a programme, many novel features be introduced and a number of and dances will be given by the pupils of the school, including a solo, Antoinette Noll; a violin Veit; readings, Margaret Eaton, Eugene Artman; song by Miss Ambocker's pupils, assisted by the Centro Glee Club directed by Ida Solomon and composed of Dahl, Hazel Taylor, Ruth Hazel Thomas, Louise Mildred Fivedie, Ramona Lois Thorne, Alice Vien, Ethel son, Fern Ritchie and Lydia Folk dances will also be given by children of the school.

"FINE FEATHERS" COMING AND HANKY PANKY TOO.

Golden Play About to Close Second Successful Season—Orpheum's Melodrama Travesty, Pantages' Vaudeville, Fairyland—Stock Shows to Hold Over Another Week.

BY RECTOR ALLIOT.

[illegible] passing seats will be [illegible] sale for the engagement [illegible] Fine Feathers," which begins [illegible] evening at the Mason Opera- [illegible] matinee Wednesday and [illegible] This play closed its re- [illegible] at the Astor Theater, [illegible] early in April, and made [illegible] as its transcontinental [illegible] Broadway to the Pacific [illegible] every member of the notable [illegible] which participated in the [illegible] success of "Fine Feathers" [illegible] here. In fact, this attrac- [illegible] the first instance on [illegible] really and truly orig- [illegible] has left New York [illegible] The principal members [illegible] Wilton Lackaye, [illegible] Rose Coghlan, Llolita [illegible] and Amelia Summers.

"Fine Feathers" is a big, vital play [illegible] conditions by Eugene [illegible] playwright who gave [illegible] Full" and "The [illegible] In this play, as in his [illegible] choices familiar char- [illegible] familiar conditions with [illegible] to paint a moral.

[illegible] Paisley," which comes to [illegible] Theater next Sunday [illegible] two weeks, with matinees [illegible] and Saturday, is one of [illegible] productions to which Lew [illegible] our just his name, excepting [illegible] which he himself ap- [illegible] not which he had conceived [illegible] is being played by Bobby [illegible] proves an ideal foil for [illegible] the surviving member of [illegible] Brothers," the induce- [illegible] lines were such that his [illegible] trouble in "Hanky Panky" [illegible] than that which was ever [illegible] to the two Rogers Brothers [illegible] in their most popular days. [illegible] no one looks ever such names [illegible] Bobby North, Harry [illegible] City Smith, Arthur Cunle- [illegible] Nelson, Myrtle Gil- [illegible] Evans, Flora May, Wil- [illegible] Flannery and Florence [illegible] do not have to draw very [illegible] their imagination to see [illegible] whose place each one fills respectively in the Weberfieldian line-up of the happy halcyon days of yore.

In addition to this, the greatest aggregation of stars ever gathered on one roster, except for some special revival, there is the gorgeous beauty chorus, such as only Lew Fields would allow his name to be connected with, and an unusual production de luxe.

Lyceum.

The Lyceum Theater will reopen next Sunday night as a musical comedy house, when the popular team of German comedians, Kolb and Dill, with their big organization now appearing at the Majestic, will move over to the Spring-street house and offer a big revival of their big success of last season, "Peck O' Pickles."

This musical comedy by Frank Stammers was given its first production at the Majestic Theater last year and proved one of the most novel and substantial successes that Kolb and Dill have enjoyed during their long career as California's semi-official funmakers.

Since the premier of "Peck O' Pickles" here it has been revised and edited and now presents an entirely different and much smoother face than on the occasion of its former presentation.

Fannie Yantis and Laura Oakley have been engaged especially for this production. The sale of seats will open at the Lyceum box office this morning and a special popular scale of prices will prevail, with matinees Wednesday and Saturday.

Orpheum.

Dramatic students have always felt that melodrama, with its inconsistencies, its absurdities and its overdrawn characters and situations, did not ring true, and afforded a wide field for travesty, and bits now and then in vaudeville have proved this to be veracious. But never before has one had the nerve and ability combined to take the regulation melo, with its persecuted heroine, its overbearing father, sobbing mother, "shiverse-music" villian, and poor but proud hero, and its snowstorm, open door, fast approaching train, sawmill, quartette, and all its other features, and make sheer fun of all. The long-expected and eagerly-awaited travesty on melodrama, "More Sinned Against Than Usual," Everett Shinn's clever burlesque of the form of drama that once was all the rage, but now has sunk to the 10-cent class, will be the Orpheum's top-liner for the coming week. Percy Warum and his English company and skit, "The Boson's Mate," will return, after too long an absence; the Three Bohemians, will afford vagrant music and song, in troubadour fashion; Powers Brothers will show the latest kinks in athletics, and Spencer and Williams will do song, dance and patter in true vaudevillian fashion. Daisy Jerome remains with new songs and gowns; Charles T. Semon and the Sandor Burlesque circus being the others to stay. The orchestral concerts and the Edison talking movies will complete an unusual bill.

Empress.

Next Monday afternoon a brand new bill of seven acts will come to the Empress stage headed by "My Lady's Fan," with Marie Russell, which is reputed to be one of the big-gest novelties in the line of art poses that has been produced for the vaudeville stage.

Another extraordinary feature of the new bill will be the return of the famous La Vine, Cimaron Trio, with their celebrated travesty on physical culture called "Imagination."

Others to be seen on the new bill are Valentine Vox, Jr., the world renowned ventriloquist; the Pia Operatic Trio, three soloists of exceptional worth; the Claremont brothers with the happy combination of acrobatics and good, bright comedy, called "Fun on the Revolving Ladder," and the new comedy motion pictures.

Pantages.

La Gracioso, Denita and little Carlene Diamond, the youngest harpist on the stage, will appear in "Visions of Fairyland," Denita in her own song specialties, and the little harpist accompanies her father, Charles Diamond, the famous Irish harpist. An added attraction will be Christine Hill and her company in "Fata," taken from New York's "little Italy." Rinal and Atima, gymnasts, and Grimm and Elliott in black and tan, are also promised.

Burbank.

"Get-Rich-Quick Wallingford," unquestionably the biggest laughing success the Burbank stage has ever known, continues to be crowded at every performance and is by all odds proving the most substantial and satisfying attraction that has occupied the stage of the Main street playhouse this season.

"Wallingford" transplanted from the printed pages to the stage by George M. Cohan, is by all odds the most popular character of magazine fiction today and in the play his promotion of the covered carpet tack business, his entrance into the sleepy town of Battlesburg, Iowa, his meeting with the prominent citizens, including the bus driver, the chief clerk

(Continued on Fourth Page.)

They make the show.

Stepping stones to musical comedy success as exploited by the Hanky Panky company, which comes to the Majestic next week.

Ouch!

SEALS SLAUGHTER THE ANGELS IN FUZZY GAME.

Home Team Has Off Day and Piles Up Six Errors. Three of These Are Crowded Into Eighth Inning, When Seals Fall on Driscoll for Six Runs—Home Run Blow by Willie Hogan.

BY HARRY A. WILLIAMS.

LOS ANGELES woke up this morning with—oh, such a headache—and a burnt sienna flavor in the voice.

No, our people did not stay up late that they might dally with the Demon Rum.

They are guilty of a much more serious offense against health and morals, i.e., that of attending yesterday's ball game.

The Angels booted and bobbled while the Seals smote the ball, and San Francisco won (whisper it) 9 to 2.

Hen Berry says that if it happens again he will arrange for a correspondence course in baseball for his club.

That as good a ball team as the Angels are admitted to be, not only here, but as far north as Portland, could smash things in so unprofessional a manner, but goes to show that in baseball as in other things there is no use in counting your infant poultry until the incubator has finished its work.

SUPPORT LEAKS.

That San Francisco scored three runs in the seven innings that Charley Cheek pitched, and that "Babe" Driscoll, who took hold in the eight, heard half a dozen runners rattle across the plate before the inning was ended, is but a shred of the story.

In fact, it didn't really make much difference who pitched, or who tried to pitch, for six large, luscious boots at critical times would make Walter Johnson look for a place to lie down.

There is a general way, you have the misdeeds of the day.

Charley Cheek let go in the seventh, with the score 2 to 1 in favor of San Francisco, that Lober might try his hand as a substitute thumper. Lober fulfilled his part of the agreement, scoring Johnson with a timely single. Los Angeles had a fine chance to tie the score in this round, but this was nullified by Umpire Bush in calling Ellis out at first—a decision that turned old Pop Dillon purple with indignation.

GUARDHOUSE FOR POP.

To turn purple in the presence of Mr. Bush is like shaking a red flag in the face of a male bovine, and Dillon was banished to the outer darkness.

Dillon wasn't permitted to see the eighth inning, but he heard it. No doubt about it. Even the good people of Gardena wondered what all the noise could mean.

My, how those San Francisco roustabouts did lambast the ball in this inning. Driscoll's pride was punctured with five hits in this round, one a rasping home run by Willie Hogan, and "Babe's" mates made matters worse by fooling three chances.

Cheek, although holding up his end of the argument for seven innings, and never in any tight situations of his own making, doubtless was glad to get from under, for his support was calculated to furrow his brow.

SEALS SCORE EARLY.

Mundorff singled in the first, after Boles had dropped a foul tip which would have made the third strike. McArdle bunted to Cheek, who threw the ball into right field. Fortunately, Howard was out in that direction and Mac was caught trying to rubberize the incident into two bases. Mundorff went to third, and rode home on Johnson's sacrifice fly. Hogan beat out a slow one to Page, and was forced stealing.

Los Angeles evened the count in the third. Page planted the ball in left, took second on Ellis's out, and scored when Cartwright aimed badly on Moore's drive. Incidentally, Wee Willie McCorry's support was rather fussy in spots.

But we had overlooked to mention one deed that illuminated the day's performance. In the second, George Metzger made a stop of a drive by Wuttl that stamps him as the fielding king of the hot corner. The ball shot just inside third with the speed of a bullet. Metzger turned part way around, reached back as though reaching for his plug of tobacco, and when he faced about there was the ball in his good right hand. Just how it got there no one seems to know. The sphere, still smoking hot, was cast

(Continued on Fourth Page.)

STANDING OF THE CLUBS.

PACIFIC COAST LEAGUE.

	Won.	Lost.	P.c.
Los Angeles	21	12	.636
Venice	18	17	.514
Oakland	16	17	.485
San Francisco	17	19	.472
Portland	14	16	.467
Sacramento	13	18	.419

YESTERDAY'S RESULTS.

San Francisco, 9; Los Angeles, 2.
Oakland, 11; Venice, 8.
Portland, 5; Sacramento, 2.

AMERICAN LEAGUE.

	Won.	Lost.	P.c.
Philadelphia	14	3	.824
Washington	13	4	.750
Cleveland	14	6	.700
Chicago	13	10	.565
St. Louis	9	13	.409
Boston	7	12	.368
Detroit	6	15	.286
New York	3	15	.167

NATIONAL LEAGUE.

	Won.	Lost.	P.c.
Philadelphia	19	5	.667
Chicago	14	9	.636
Brooklyn	11	8	.579
St. Louis	13	9	.571
New York	10	8	.556
Pittsburgh	10	11	.476
Boston	6	12	.333
Cincinnati	4	16	.200

Theaters—Amusements—Entertainments.

REOUM THEATER— THE HOME OF MUSICAL COMEDY. SPRING ST. BET. 2ND & 3RD STS.

Reopening Next Sunday Night
WITH THOSE POPULAR GERMAN COMEDIANS
Kolb & Dill
AND THEIR BIG SINGING AND DANCING COMPANY, WITH SEVERAL EXPERIENCED PLAYERS, WILL OFFER A GREAT BIG REVIVAL OF THEIR MUSICAL COMEDY SUCCESS:
Peck o' Pickles
SEATS GO ON SALE THIS MORNING
PRICES: SCALE OF POPULAR PRICES WILL PREVAIL DURING KOLB AND DILL'S ENGAGEMENT AT THE LYCEUM THEATER. NIGHTS AND WEDNESDAY AND SATURDAY, 25c TO $1.00.

OSCO'S BURBANK THEATER— Matinees Today, Saturday and Sun.
THE SUCCESS OF SUCCESSES
IT'S THE TALK O' THE TOWN
OF THE 30,000 PEOPLE WHO HAVE VISITED THE BURBANK THEATER DURING THE PAST TWO WEEKS AND THEY'LL TELL YOU THAT IT'S THE BIGGEST HIT ON THE LOCAL STAGE, REGARDLESS OF THE BURBANK COMPANY'S GREAT PRESENTATION OF THE HIP-AMERICAN COMEDY SUCCESS,
Get-Rich-Quick Wallingford
THE BURBANK THEATER IS CROWDED TO THE DOORS AT EVERY PERFORMANCE WHILE HUNDREDS OF PEOPLE ARE UNABLE TO GET IN. Nights 25c, 50c and 75c. Matinees 25c and 50c.

BURGER'S MAJESTIC THEATER— BROADWAY, Near 9th St.
Second and Last Crowded Week. POSITIVELY LAST FOUR TIMES
KOLB & DILL
THE POPULAR GERMAN COMEDIANS and their big company of sixty-five offer for a second week their newest and biggest musical comedy success.
"IN DUTCH"
Matinee Saturday Mat., 50c to $1.50. Next Week. "HANKY PANKY."

AUDITORIUM— "THEATER BEAUTIFUL." L. E. BEHYMER, MANAGER.
THE GRAND FINALE OF THIS MUSIC YEAR.
LAST RECITAL SATURDAY, MATINEE, MAY 10.
EUGENE YSAYE
WORLD'S GREATEST VIOLIN VIRTUOSO.
Assisted by GABRIEL YSAYE, Violinist; CAMILLE DECREUS, Pianist.
Prices: $2, $1.50, $1.00 and $2.50. Student Rates.
NOW ON SALE AT BARTLETT'S AND THE AUDITORIUM.

COMING NEXT MONDAY, MAY 12.
Top of the World
SPECIAL PICTURES—7000 FEET OF ALASKA-SIBERIA VIEWS.
Evening Prices: Matinees Daily 50c; Nights, 50c and $1.00.

ANTAGES BROADWAY VAUDEVILLE—
BROADWAY, Matinees, 2:30. Night, 7:30 and 9:00. 10c, 20c, 30c.
Miller Family
Sisters
THER BIG 6 FEATURES
Colton-Darrow Company
"The Wise Guy"
by Geo. M. Cohan
It's a Great Show—All the Go's Will Go.

Visit the Cawston Ostrich Farm
where the gigantic birds every day at 2 p.m. See the ostrich [illegible] and many other of most interesting sights on the Coast. Take South Pasadena cars on Main street. Round-trip tickets, including admission, at P. E. Depot, or city office, 230 S. Broadway.

Theaters—Amusements—Entertainments.

MISSION PLAYHOUSE— San Gabriel
Second Season of the
MISSION PLAY
Now Drawing to a Close—30th Big Week
By John Steven McGroarty. Two performances daily, excepting Monday. Afternoon 2:15. Evening 8:15. A pageant-Drama of Franciscan Romance and Glory. Tickets on sale at Wiley B. Allen's Music Store, 614 S. Broadway, Los Angeles. Phones: Home F2077, Main 1247, and Mission Play Box Office, San Gabriel. Private Bus, 75c and $1. Pacific Electric and Southern Pacific car service. Auto parking facilities adjacent to theater.

MASON OPERA HOUSE— CHARLES FROHMAN, KLAW & ERLANGER, Lessees. W. T. WYATT, Manager. Broadway, Bet. 1st and 2d. ALL WEEK, MATINEE SATURDAY.
COHAN & HARRIS PRESENT
RAYMOND HITCHCOCK
Assisted by FLORA ZABELLE in
"THE RED WIDOW"
Company of 100. PRICES 50c to $2.00.
COMING—Week beginning May 12. Seats Thursday.
The Original All-Star Production of Eugene Walter's Masterpiece
FINE FEATHERS
Notable Cast Includes
Robert Edeson, Wilton Lackaye, Max Figman, Rose Coghlan, Lolita Robertson, Amelia Summers.
DIRECT FROM ASTOR THEATER, NEW YORK. PRICES 50c TO $2.

EMPRESS THEATER— SULLIVAN & CONSIDINE VAUDEVILLE. SPRING STREET, NEAR FOURTH.
Al Lewis
and the original company in Adam Hoffman's famous laughing success.
The New Leader
CABARET TRIO
"JUST RIGHT"
The Australian Marvels
Wonderful Bull-Whip Experts.
The Waytes
Kenney and Hollis
Acroplane Ladies
MATINEE EVERY DAY AT 2:15. 10c, 20c and 30c. 2 SHOWS EVERY NIGHT.

BROADWAY, Between 6th and 7th— Phone: Home 10419, Main 819.
Orpheum
THE Standard of Vaudeville
AMERICA'S FINEST THEATER—ABSOLUTELY FIREPROOF.
DAISY JEROME, "The Electric Spark." SANDOR'S CIRCUS, European Novelties. CHARLES F. SEMON, "The Narrow Fellow." HARRY LEIGHTON & CO., "Over-Quick Degree." Thomas A. Edison's Latest and Greatest TALKING MOTION PICTURES. ABBOTT & CURTIS, Songs and Imitations. "AN OPENING NIGHT," by Jos. Hart's Company. CHARLES KELLOGG, the Nature Singer. Every Night at 8. 10-25-50-75c. Boxes, $1. Matinee at 2 DAILY, 10-25-50c. Boxes 75c.

THE AUDITORIUM— "THEATER BEAUTIFUL." L. E. BEHYMER, MANAGER.
EXTRA EXTRA EXTRA
ONE NIGHT ONLY, SATURDAY, MAY 10
MOTION PICTURE PLAYERS NIGHT
The leading stars will appear in person on the stage and relate their experiences while at work in front of the camera following a favored film in which your favorite appears.
SEATS NOW ON SALE. PRICES 25c, 50c AND 75 CENTS.

CENTURY THEATER— Main, Between Fifth and Sixth Sts. A. & M. LOEWER, Props.
Tonight and All this Week JULES MENDEL and the Century Musical Comedy Company in the latest musical success "A DAY OLD TIME." Two shows nightly 7:45 and 9:15 P. M. Matinees Wednesday, Saturday and Sunday, 2 P.M. Prices Always 15-25-35c.

CLUNE'S FIFTH ST. THEATER—May 12, 13, 14
THE THRILLING WAR-TIME DRAMA
THE GIRL SPY IN MEXICO
Wonderful Intermingling of Romance, Adventure and Pathos

MOZART THEATER— Grand Ave. Near 7th
Second Big Week "CLEOPATRA"
Continuous 1 to 11. Admission 10c. Prices: Matinee 25c; Evening 25c and 50c.

McCarey's Domain May Be Invaded; Game Fish Protected

Tall Twisted.

TIGERS LASSOED BY OAK PIRATES.

Speck Harkness Has Terrible Second Spasm.

Gregory Also Stubs Toe, But Is Rescued.

Tigers Rally, But Cannot Overcome Lead.

[BY DIRECT WIRE TO THE TIMES.]

SAN FRANCISCO, May 7.—[Exclusive Dispatch.] It's a lucky thing for the Oaks that eight runs were hammered and bungled off Speck Harkness in the second inning. Otherwise there might easily have been a different result than the 11 to 8 score by which the Commuters put it over on Hap Hogan's Tigers when their game was wound up shortly after 5 o'clock in the afternoon.

Harkness wasn't the only pitcher who proved a cripple, as later events showed. Gregory of the Oaks, who was lucky enough to break into print with his first victory, hoisted the distress signals along in the sixth and although he had a nine-run lead before the trouble commenced, Mitze ordered out the wrecking crew and Gregory was derricked and Tyler Christian fussed it up.

It loked a cinch for the Oaks after the second inning, in which chapter they went all the way around the batting list and then some.

Harkness fanned Coy, the first man up, after which the trouble for the Venetians commenced. Hetling poked one at Brashear that was booted. Moss doubled to center and Cook drove the first run home with a single through second to right.

Rohrer was safe, because Patterson fumbled and Ness made the circuit. Gregory landed with a dinky hit, Moss Brashear rushed in for a double instead of being sure of the out at second.

It was a fatal error. A walk for Schirm sent home the third run and Leard and Zacher followed with long doubles to left that cleaned up the others.

Then Harkness was replaced by Stewart, who fanned Becker, substituted for Coy. Hetling hit the last of the runs home with a single against the right field fence and a moment later was caught off first base.

The Tigers collected three in the fifth with one down and there was still but one man retired, when Christian went to the rescue. The score:

VENICE.

	AB.	R.	BH.	SB.	PO.	A.	E.
[illegible]							
Totals	34	8	11	2	24	17	3

OAKLAND.

	AB.	R.	BH.	SB.	PO.	A.	E.
[illegible]							
Totals	34	11	12	3	27	17	0

SUMMARY.

[illegible]

SCORE BY INNINGS.

[illegible]

Ducks in Front.

JACK LIVELY LOSES FOR SOLONS.

WILDNESS CAUSE OF THE TWO WINNING RUNS.

Beavers Play Waiting Game and Jack Falls Into the Trap—McCredie Wants Higgin Botham in Nick of Time, Hagerman Saves the Day.

[1ST DIRECT WIRE TO THE TIMES.]

SACRAMENTO, May 7.—[Exclusive Dispatch.] Cap. Wolverton opened with two Jacks this afternoon, bluffed his way along through the draw, but failed to better his hand and was forced to drop out, when Walter McCredie played his Portland Beavers for a 5-to-3 raise. For Wolverton's Jacks were not mates. Jack Bliss was there a million behind the plate, but Jack Lively, on the mound, could not find the plate and his wildness was directly responsible for the two tallies which gave the northerners their second victory.

PORTLAND.

	AB.	R.	BH.	SB.	PO.	A.	E.
[illegible]							
Totals	32	5	8	1	27	9	0

SACRAMENTO.

	AB.	R.	BH.	SB.	PO.	A.	E.
[illegible]							
Totals	36	3	11	3	27	17	2

SCORE BY INNINGS.

[illegible]

SUMMARY.

[illegible]

GEO. STOVALL IS PLEADING CASE.

[BY DIRECT WIRE TO THE TIMES.]

CHICAGO BUREAU OF THE TIMES, May 7.—[Special Dispatch.] George Stovall, suspended manager of the St. Louis Americans, is in Chicago today to plead his case with President Johnson of the American League. Stovall, who was suspended for spitting on an umpire at last Saturday's game said:

"I am simply going to tell President Johnson what happened. I lost my head and in the excitement did something I should not have done. By calling on him personally, I believe I can better make him understand my feelings than if I made an effort to explain by letter."

Stovall did not get an interview with Johnson as the latter was detained at his home by illness.

It is believed that Stovall will be reinstated with a heavy fine.

Au Revoir.

TIGERS SELL UTILITY MAN.

"Speed" McDonnell Goes to Tacoma Club.

Maier Forced to Let Him Go to Reach Limit.

"Mac" Should Develop Into a Star at First Base.

BY HARRY A. WILLIAMS.

"Speed" McDonnell has shed his stripes—the popular utility man of the Venice club is no longer a Tiger.

It was predicted in The Times more than ten days ago that McDonnell would be sold to Tacoma. This came true yesterday when President Maier announced the deal, and McDonnell will report immediately.

That is, "Speed" was sold for immediate delivery, and as he is an industriously-inclined young man, it is not likely that he will have any objection to being delivered at once.

In fact, it is believed that he will welcome the opportunity now offered for steady employment. The idea of rusting out has never appealed to him.

Joe McGinnity, former Giant, and better known as the "Iron Man," is McDonnell's new employer. McGinnity is the proud owner of the Tacoma club, but is not too busy owning it to take his turn in the box.

McDonnell was "suspended" just before the Tigers left for the north. This action was taken to bring the team within the twenty-player limit and still retain "Speed" until the deal with Tacoma could be completed.

With Patterson, Brashear, Litschi, Hallinan and Hosp on the pay roll, and any one of them able to fill the utility role when not playing regularly, the club had a wealth of versatile infield talent and did not feel justified in carrying McDonnell.

* *

Dodd, the Backward Kid.

Del Howard is keeping an eye on the incoming overlands.

He has a bunch that Second Baseman Dodd may arrive here this week, and this being the case he wants to be prepared to grab him the instant he steps from the Pullman.

For Dodd, be it known, is a backward, retiring youth who imagines that Texas is the center of culture and that Los Angeles is populated by bolo men.

Dodd, if he can get his courage up to come West and grow up with the country, is to succeed McArdle at second base, for Howard needs Mac in the utility department.

San Francisco secured Dodd from Pittsburgh indirectly. He was with the Pirates last year for a tryout, and later was sent to Wheeling, where he whanged the ball for a percentage of .343 and fielded .940. Pittsburgh recalled him this season and then sent him to Columbus in the trade by which Pitcher Cooper went to the Pirates.

Dodd started West ostensibly for the purpose of reporting to the Seals, but stopped over at his home in Texas en route. In the meantime, it seems that some one told him that California is located in the Philippines, and this has made him backward about reporting.

Howard thinks, however, that he may happen in this week.

* *

Stevens Wants Delhi.

Tom Stevens, who for six years made it his business to tell Hen Berry how the Los Angeles club should be run, yesterday let out a yell for help.

This is his second Macedonian cry within as many weeks.

Stevens took over the San Jose franchise in the new California League. After his club had gone more than a week without horning its way into the winning column, Tom climbed off his perch and wired Berry begging a player or two. Berry had already shipped his surplus to Fresno.

Yesterday Stevens again flashed the "S.O.S." to Berry. He wants the latter to save San Jose from baseball oblivion by signing up "Flama" Delhi. "Flame" is now in Los Angeles, a free agent and eager for work. He ought to start a conflagration in that circuit.

MORE ENTRIES FOR TENNIS TOURNAMENT.

More entries poured in yesterday to Wallace Robb for the big tennis tourney to be held at the Hotel Maryland on Friday, Saturday and Sunday. For the ladies singles the new entries were Mrs. Stickrod, Glenda Olsen, Jean and Helen McCall and Miss Grieve, while the new names for the men's singles are Dietrick, Bowers and Dixon. There are now about thirty-five entrants for men's singles.

The new teams for the mens doubles are Godshall and Root, Dixon and partner and Bowers and partner.

Needed Legislation.

NEW FISH LAW WILL PROVE OF GREAT VALUE.

Prevention of Net Fishing at Catalina Is the Only Thing That Will Save the Fish of Southern California. Tuna Club Has Done Great Service to State Fishermen.

BY GREY OLIVER.

IF THE present Legislature has done nothing else in the line of public good, it has certainly earned the gratitude of the sportsmen of Southern California in passing the bill that will prevent market or net fishermen from casting their nets within three miles of the shores of Catalina Island.

The importance of this bill cannot be estimated at first glance, but its need can best be illustrated when it is known that a number of the members of the Tuna Club and several local fishermen, who fish for the sport of it, have been working for the passage of such a bill for the past three years.

It will go into effect in August, and from that date the many game fish indigenous to Southern California waters will have been saved for present and future anglers.

BEST BILL EVER.

This bill is one of the best that has ever been made a law, for it will prevent any but rod-and-reel fishermen within three miles of Catalina, which is the natural spawning ground of all the fish that have made Southern California waters a paradise for those who love "game" fishing.

It is not known to the ordinary angler in this end of the State that the tuna, white sea bass, yellowtail, albacore, bonita, skipjack, rock bass, white fish, barracuda and black sea bass are what might be called real Southern California fish. According to one of the local authorities, J. A. Coxe, none of these are found north of Santa Barbara or south of San Diego, except occasionally. Just why, no one seems to know.

TUNA REAL GAME FISH.

The tuna is the real game fish of California in the way of big fish, and it is said that in no other place than around Catalina can it be caught with hook and line. Dozens of eastern and foreign tourists come here every year with the sole hope of catching a big fish, and a dozen telegrams sent out that the tuna are biting will bring that many tourists here from various parts of the world instanter, so great is their love for the sport.

A few of these monsters are caught occasionally in nets near Italy and around Nova Scotia, and small establishments can them there for sale in various parts of the world. It is really very good eating, notwithstanding the opinion of many persons. Ten years ago no one would have thought of eating either a tuna or an albacore, but now there is hardly a delicacy store in this city that does not have kippered albacore for sale. The steaks of an albacore are very good eating, and three canneries have been erected in this end of the State in the past two years for the purpose of canning albacore. It is not a fish you will find in the public markets, for, having few bones, the meat will not "stand up" as will other kinds of fish. Then the prejudice against it as an edible fish has been very hard to overcome. The general proposition is that any deep-sea or salt-water fish can be eaten as a food, and it may not be long before the tuna, albacore and sword fish will take their places as articles of food when the average man knows or learns what they are.

Very little is known of the tuna, except that he is a roamer, or what might be called a bobo. He swims all around the world, but it seems that his stamping ground and favorite breeding place is Catalina, and in order to preserve him as far as possible as an attraction, the new three-mile law was enacted.

OTHER FISH PROTECTED.

It will really furnish more protection or more needed aid to the white sea bass, yellowtail, barracuda and rock bass, for these come to Catalina to spawn. Several of these varieties are spawning now, and the market nets that are now swung out from each end of Catalina Island will prevent these fish from depositing their eggs and will naturally prevent an increase of these fish next year. This is the principal reason why this three-mile law was passed. Inasmuch as the market fisherman set their nets during the last week in April, it can readily be seen how they are now catching the fish that have been and are coming in to spawn in the comparatively still water on the east side of Catalina Island.

Inasmuch as the fish indigenous to Southern California waters will not be prevented from spawning next year, it can easily be seen how important the new law is to Southern California, and all the fishermen and those interested in keeping the local waters as an attraction for the "game" fisherman will rejoice that we are should not have another good club to start a healthy rivalry in the boxing game.

Jimmy Coffroth is by far the highest class promoter in this, or any other, country today and always delivers the goods to the boxing fans who patronize his shows.

ALWAYS FAVORS PATRONS.

He is not only a business man from the word go, but has at all times the interests of his patrons at heart and they come first with him. The fighting man is a second consideration. He has made a specialty of pulling off all his shows on the minute, also that any man who pays for a reserved seat, will get it if he enters the arena during the last round.

Too much competition has hurt the game in New York, but there they cannot pull off any but ten-round, no-decision contests, which are always very unsatisfactory to both the promoter and fans.

Another club in this part of the State would be a great boost for the game, make it better in every way, give us a much better class of boxers and help to improve it from every angle. Especially by a man like Jimmy Coffroth at the head of it.

MAY START AT VERNON.

If Coffroth comes here, he will either be compelled to go to Vernon or to the beach. It is hardly possible that he would take the chance at the beach. That is too far, unless he holds all his contests in the day-time and on holidays. There is plenty of ground at Vernon and it is rumored that he owns a fine tract of land out that way for an arena.

There is also no reason why he should be denied a permit from the Vernon Trustees to establish a club there.

Come down, Jim. We boost in this country for any and every man who is on the square.

Van's Story.

COFFROTH TO COME SUOTH.

Frisco Promoter Wants Club At Vernon.

Would Be a Good Thing for the Sport Here.

Freddie Welsh After Champ Willie Ritchie.

BY DE WITT VAN COURT.

The report that Jimmy Coffroth is about to invade the southern country and open up a new boxing club in opposition to the Pacific Athletic Club, has caused a lot of talk along the line where the fighting fans gather. While there has been talk of this opposition before, when Coffroth's name was mentioned as the man to turn the trick, it was met by a universal cheer from all the best boxing fans in the South.

The Pacific Athletic Club has been doing well for the past five years. The game has been kept fairly free from the gamblers and we have had some good boxing. This is as it should be, but there is no reason why a city that is growing as fast as

Jimmy Coffroth.

Who is about to invade the southern athletic arena with a new boxing club.

On the Courts.

BIG ENTRY LIST FOR PASADENA TOURNAMENT.

THE first day's play of the Pasadena open tennis tournament begins this morning at 10 o'clock when the mixed doubles event opens. At 2 o'clock this afternoon the men's open singles for the Maryland Cup begins. At 3 o'clock will be the men's doubles for the Spalding Cup, and at 4 o'clock will be the ladies singles for the Feagan Cup. These events are open to all comers. Johnston and Fottrell and Strachan and Griffin will arrive this morning at 10 o'clock on the steamer Harvard from San Francisco and will enter all events. Strachan and Johnston will play the finals of the men's open singles of the Ojai tournament Saturday afternoon at 3 o'clock. The entry list comprises:

Men's open singles for the Maryland perpetual trophy: H. M. Jones, Harold Herlihy, William Johnston, Elis Fottrell, John Strachan, P. Griffin, P. Harnett, Glenn H. Morris, F. R. Simmons, Fred Eldred, A. S. Johnson, Allyn Barber, E. R. McCormick, Horace Donnell, Frank Conger, Ed. Deitrich, Victor Dixon, Hal Gorham, Raymond Johnson, A. Polk, G. Clover, R. A. Wynne, Kenneth Newell, Raymond Hunt, John Horrell, L. Snow, D. Furer, D. Cornett, Chambers, H. Bowers, Malcolm Campbell, James Riddell, Marshal Ketchum, Eugene Warren, Harold Huntington, Sammy Kellogg, Ralph Sindorf, Joseph Hill, T. C. Bundy, Ward Dawson, Nat Browne, Simpson Sinsabaugh.

Men's open doubles for the Spalding perpetual cup: Johnston and Fottrell, Bundy and Dawson, Strachan and Griffin, Browne and Sinsabaugh, Johnson and Eldridge, McCormick and Barber, Gorham and Clover, Morris and partner, Johnson and Root, Dixon and Donnell, Wynne and partner, Morrell and partner, Conger and partner, Cornett and Chambers, Duncan and Braly, Bowers and partner, Riddell and partner, Johnson and Polk, Ketchum and partner, Warren and partner, Kellogg and Sindorf, Hunt and Snow, Goodshall and Root.

Ladies' singles for the Feagan silver trophy: Elizabeth Sherk, Mrs. R. M. Stickrod, Glenda Olsen, Jean McCall, Helen McCall, Miss Grieve, Miss Lillian Kinesside, Miss Florence Sutton, Mrs. B. O. Bruce, Miss Greenly, Miss Wilshire, Miss Hayes.

WITH THE MINORS.

AMERICAN ASSOCIATION.

	Won.	Lost.	P.c.
Louisville	14	10	.583
Columbus	13	9	.571
Milwaukee	13	10	.565
Minneapolis	12	11	.522
Indianapolis	10	10	.500
Kansas City	11	12	.478
St. Paul	9	13	.409
Toledo	8	13	.381

ASSOCIATION RESULTS.

Milwaukee, 7; Minneapolis, 6.
Indianapolis, 9; Toledo, 10.
Louisville, 2; Columbus, 1.
Kansas City, 3; St. Paul, 6.

STATE LEAGUE RESULTS.

At Vallejo—
Vallejo, 3; hits, 6; errors, 2.
Fresno, 2; hits, 4; errors, 3.
Batteries—Arlett and Sund; Hewitt and Hoffman.
At San Jose—
San Jose, 5; hits, 9; errors, 3.
Stockton, 4; hits, 8; errors, 1.
Batteries—Fielder and Buckley; Andrade and Thomas.

NORTHWESTERN RESULTS.

At Victoria—
Tacoma, 1; hits, 4; errors, 2.
Victoria, 2; hits, 11; errors, 3.
Batteries—Concannon and Grindell; Wilson and Shea.
At Portland—
Seattle, 5; hits, 11; errors, 2.
Portland, 2; hits, 5; errors, 6.
Batteries—Gipe, Fullerton and Cadman; Agnew, Callahan and Murray.
At Vancouver—
Spokane, 7; hits, 13; errors, 5.
Vancouver, 5; hits, 5; errors, 2.
Batteries—Cadreau, Melter and Auer; Decanniers, Brinken and Lewis.

WESTERN LEAGUE RESULTS.

Lincoln, 1; Omaha, 9.
Topeka, 5; Des Moines, 4.
Wichita, 3; St. Joseph, 5; (ten innings.)
Denver, 4; Sioux City, 3; (called eighth, darkness.)

INTERNATIONAL RESULTS.

Buffalo, 5; Jersey City, 4; (ten innings.)
Toronto, 4; Newark, 3.
Providence, 9; Montreal, 8.
Baltimore, 9; Rochester, 4.

COLLEGE BASEBALL.

At Philadelphia—University of Pennsylvania, 2; Columbia, 1.
At Princeton — Princeton, 1; Brown, 3.
At New Haven—Yale, 14; Amherst, 1.
At Annapolis—Navy, 9; Georgetown, 1.

THREE-I RESULTS.

Davenport, 9; Bloomington, 5.
Dubuque, 2; Danville, 0.
Peoria, 7; Decatur, 2.
Quincy, 8; Springfield, 1.

HIGH SCHOOL ATHLETE HAS NARROW ESCAPE.

Fred Gartz, student financial commissioner and one of the best athletes at Pasadena High School, is said to be recovering from a slight sunstroke, brought on by exposure to heat and overwork, on the Mojave Desert.

The High School lad and a party of friends motored out to the Mojave River on a fishing expedition. The car planted itself in the sand and it was a long and tiresome task getting it out. The heat and the exertion proved too much for the young athlete and he has been confined to his home as a result.

Gartz was one of the Throop Polytechnic athletes which went over to the High School. He played at tackle on the football team and is recognized as one of the best prep linemen in this end of the State.

ALBACORE COMING IN.

Albacore have shown up off Catalina for the first time in three months. A Jap fisherman reported yesterday that on Tuesday he had caught one in a net weighing 62 pounds and this means that the Anglers Boat Club will be out in force next Sunday after these gamey fish. This is taken as an indication that the tuna will soon be here in force.

TUNA APPEARING.

Tuna and sword fish have been seen this week off Catalina Island and the chances are that these varieties will soon be in force in the local waters in the near future. No one need be surprised if a tuna is hooked that week and if it is the rush of "game" fishermen may be expected from that moment.

Welsh After Ritchie.

Willie Ritchie refuses to meet Freddie Welsh unless he receives $15,000 for his end, win, lose or a draw, for a ten-round go.

While he and Nolan may be roasted for their demands, he is entitled to all he can get while he holds the title.

It also may be possible that Nolan fears Welsh and is holding out for a big guarantee. But the fact remains that Nolan and Ritchie will be forced into a match with Welsh, from the fact that Welsh has already defeated him in a twenty-round contest and again Freddie is willing to meet him at 133 ringside or any other weight that Ritchie will agree to.

If Ritchie and Nolan claim the title, there can be no good reason for denying Welsh this chance. Make it for Fourth of July on the Coast for twenty rounds, so it can be settled for good and over the right distance.

It's "Good-By" Discomfort When You Wear B. V. D.

IN B. V. D. Coat Cut Undershirts, Knee Length Drawers or Union Suits you are cool and comfortable, while others without B. V. D. are hot and uncomfortable. On every B. V. D. Undergarment is sewed

This Red Woven Label

B. V. D. Coat Cut Undershirts and Knee Length Drawers, retail at 50c., 75c., $1.00 and $1.50 the Garment.

MADE FOR THE B.V.D BEST RETAIL TRADE

B. V. D. Trade-Mark (Reg. U. S. A. Pat. Off. 97.) retail at $1.50, $2.00, $2.50 and $3.00 the Suit.

(Trade Mark Reg. U. S. Pat. Off. and Foreign Countries.)

Get a good look at this label and insist that your dealer sells you only underwear with the B. V. D. label.

The B. V. D. Company, New York.

Real Waltham accuracy is furnished by

Waltham Automobile Timepieces

Here is a timepiece designed expressly for motor cars—the first for the purpose. Heretofore automobile clocks have been adaptations. This Waltham Timepiece was built especially for automobiles. It is similar in design to the Marine Chronometer which the U. S. Government buys from us for war vessels and also to the jeweler's chronometer, 2000 of which are supplying Waltham time throughout America.

It will resist jars and hard usage and will run so accurately that you can set your own watch and clocks from it. All the accuracy of Waltham watches is in this timepiece and we stand back of it as a marvel of precision.

The 8-day movement is adjusted to temperature and will not be affected by the extremes of heat and cold to which automobiles are subjected.

It has a dial indicator which gives warning three days before the timepiece runs down. You can also choose between a raised dial and one which is flush with the dial. In its best form this Waltham Automobile Timepiece costs $25. It may be obtained alone or in combination with speedometer.

If you are buying a new car be sure it is Waltham equipped and if you already have a car you will get comfort and pride from installing Waltham accuracy.

Waltham Watch Company
Waltham Mass

DEVON 25¢ ARROW COLLAR
2 FOR 25 CENTS
CLUETT PEABODY & CO. TROY N.Y.

Motorists Save Money

BARNARD GAS GENERATOR
burns all fuels from kerosene to gasoline and carburetors.
Greater Power
Greater Mileage
Fuel made, and sold by Standard Oil companies at 7 cents per gallon.
STOKES SALES CO.
1018 South Los Angeles St.

29 Years of Integrity

Mr. Wad's Big Bug Show Opens Tomorrow! Watch for It!! — By Gale.

— ENTRY BLANK —

WRITE YOUR "BUG" IN THIS SPACE AND SEND IT IN TO MR. WAD, BUG JUDGE, THE TIMES. "WORRY" BUGS OR BUGS OF ANY SORT MAY BE ENTERED.

NAME _____

ADDRESS _____

National League.

FIGHTING CUBS BREAK DODGER'S WINNING STREAK

[BY A. P. NIGHT WIRE TO THE TIMES.]

[illegible], May 7.—Chicago [illegible] Brooklyn's winning streak today, taking another sensational battle 4 to 3. Remarkable [illegible] on both sides kept [illegible] the runs. Cutshaw and Bridges [illegible] the honors. Brennan got a home run on a drive which [illegible] centre fence and caromed [illegible] Wheat. Dahlen used six pitchers.

CHICAGO.	R.	B.H.	P.O.	A.	E.
[illegible]	0	0	2	0	0
[illegible]	0	0	1	0	0
[illegible]	1	1	2	0	0
[illegible]	0	0	0	0	0
[illegible]	0	0	0	0	0
[illegible]	0	0	0

For the Title.

TIGERS MEET BAPTISTS; VARSITY STARS TO PLAY.

BY PAT MILLIKEN.

ANOTHER chapter in this story of the intercollegiate baseball championship of the south, will be written next Saturday afternoon. The setting in this case will be the foothills of Redlands, with Occidental and Redlands "U" furnishing the entertainment.

Since their defeat of Pomona last Saturday, the Tigers have recovered all their early-season form and confidence. They are going great guns now and the Baptists are going to have one awful time making good on their promise to take the Tigers down the line. The men in the Tiger lair are in fine shape, and are fairly howling for a chance to get at these Baptists.

Redlands has caused a great deal of consternation among these various college teams by the way they have shaped up things. No one gave them a chance to beat Pomona, yet the "dead" was did." Mister Cram, big man of athletics out there, is proving to be "some punkins" in the art of putting 'em across. He will need to do all of that, and then a little more next Saturday. These Tigers are hitting like crazy men.

TIGERS ARE HITTING.

Just yesterday afternoon they hit in seven runs in seven innings against Glendale High, which is no bad team, as High school teams go. Capt. Gray claims that the Tigers will get more hits next Saturday than they have in any other two games this year. That is quite a bita, but they have done enough to make us listen. Walk and Foster are both in grand condition and they are crabbing in fine style for the opportunity of winning the southern flag. Sid says it is his turn by rights and Walk comes back with his great game against the Baptists last Saturday. Either one ought to be able to do a little slinging that will make some trouble.

This game will have an important bearing on the standing for the southern bunting, as the teams are bunched on the pole at the present time. If the Tigers win, they will be practically assured of the title, figuring on a percentage basis. If Redlands comes through with another surprise party, it will leave things in a muddle again.

REAL ALL-STAR TEAM.

This habit of picking an all-star team from the southern colleges will be more than newspaper gossip this year, if present plans are allowed to materialize.

At a meeting last night at The Times sporting desk steps were taken that will lead to a three-game series between the University Stars and the All-Star southern team. These University Stars have been kicking up the dust on all the college fields this spring and they are of the opinion that they are the real thing. We can't deny that. They have beaten the two teams that are now leading the race for the southern title.

It is believed that a team picked from the southern colleges can trim any old ball club in the south. The University Stars are all former players on the Stanford and California teams. Thus again will we have the chance of seeing the north and the south pitted against each other in one of these sectional fights.

It would provide some battle. The southern teams, at the present time have some of the best college players ever seen in the State. Kinsman, captain of Pomona, and Duffy Seay, captain of Occidental, are in a class all alone.

It is now planned to have the first game played a week from next Saturday at Baer Park. The following games will be played on the following Saturdays. In this way, a full representation can be taken from each college team. Here's hoping we get together.

Early Birds.

FOOTBALL MEN DO LIGHT WORK.

PASADENA HIGH SCHOOL BOYS OUT UNDER WILSON.

Player Who is to Captain Team Next Season is Helping to Get Light Youngsters in Shape for Strenuous Training Which Will Mark Fall Opening.

Spring football practice has been inaugurated at Pasadena High School. W. C. Wilson, vice-principal of the institution, has charge of the squad and is being assisted by Bob McAdams, the veteran half-back, who is to captain the team next season.

Wilson is a brother of Coach Wilson of Whittier College and is considered one of the few men in Southern California who know the game well enough to teach it to aspiring prep athletes. He coached the Pasadena eleven two years ago and at that time the High School had one of the best teams in the State.

Most of the men who played on the 1913 eleven under Coach Diggins are to graduate in June, and it will be a difficult matter to get a team out of the light material next fall, which will be in the same class with the fast organization which tied for the championship last year.

The only veterans out for spring practice with the captain-elect are Harry Sproull, the back field man, and Bill Wright, who played on the line under Diggins. There are enough men out at present for two teams. They are all green and very light.

No strenuous work is being done. The men are merely learning the first elements of the game, so that when they take the field in the fall they will have a general knowledge of the work to be done and the coach will find it easier to pick the men for the positions.

FAST BOUTS.

Athletic Club Members Hold First Smoker in New Building and Enjoy Snappy Programme.

About 1500 members of the Los Angeles Athletic Club attended the private smoker held at the club last night. The affair was a great success. It was announced that these smokers would very probably be held for the club men at regular intervals in the future.

Fred Hawtrey, L.A.A.C., won a decision over Jack Stedman, Pasadena A. C., in four rounds. The two men battled to an even break to within a few seconds of the final gong, when Hawtrey showed a burst of speed and scored a knockdown which won the bout.

Joe Nelto and Joe Rosenblum boxed three fast rounds at 125 pounds. Nelto won the decision. Rosenblum made a good showing but was outpointed.

The wrestling match between George Retzer, L.A.A.C., and Charles Goodrich, St. Joseph Young Men's Club, started out to be a mat classic but ended in a near tragidy. Retzer got a crotch hold on Goodrich and lifted him a few inches off the mat, planting him with force and snapping his collar bone.

Seals Slaughter Angels.

(Continued from First Page.)

along to Moore in ample time to dislodge of the case of Mr. Whuffi.

Prince forged to the front with the cheapest kind of a tally in the fourth. Hogan walked, and started to steal second. Boles threw the ball into center field with all the grace of a coal heaver, and Willie didn't run down until he had reached the plate. Anyone who would take a tally like that would steal candy from a child.

A high throw by Johnson, a sacrifice by Hogan and a single by Cartwright were bracketed in the sixth for another hostile run.

Ernie Johnson led off with a smart single in the seventh. Boles bounced the ball over McArdle for another hit, and Ernie skited around to third. Things were still close enough to make it look like anybody's old game, and Lohman began to schema.

LOBER DELIVERS.

Lohman was trotted out to thump for Chance, but delivered with a tidy bunch to hit that scored Johnson. A single and a double earlier in the game had exhausted Pape's supply for the day, and he forced Boles on a drive to McCorry. Ellis slammed the ball toward right. There was a great stop by McArdle, a quick throw to Hogan, and a moment's indecision by Hogan as he leaned over and studied the play minutely. Up went the umpire's hands, and Ellis was counted out. Jack Ryan, on the line, roared like a wounded hippo, but he was ordered before he could finish. Whereupon Dillon marched out, turned around and marched right back again. Ryan was "booed" considerably after that at frequent intervals, and this made Jack McCarthy feel very popular. Moore plunked the ball past third, there was another circus assist by McArdle, and the Angels went scampering back to the field.

THE MASSACRE.

Mundorff led the eighth-inning slaughter with a smash on which Driscoll discreetly turned his back. Then, still tenderly caressing the seat of his bloomers, recovered the ball and threw it wild to first in a strong and right-handed manner. Mundorff availed himself of this opportunity to take second. McArdle flied to Johnson, and Ernie would have had Mundorff dead to rights at third but for the fact that Metzger dropped the ball like a hot rock.

Sammy Johnston simply poked out a hit, caught the ball right and dropped a half-hearted fly in short left. Johnston ran it into a double, Mundorff scored and McArdle went to third.

HOGAN'S CRUEL BLOW.

Driscoll handed up one that Hogan socked, and Willie walloped it on a line the better part of the way to the center field fence, chasing McArdle and Johnston in ahead of him and batting home many feet in front of Johnston's frantic relay.

Driscoll slapped the ball to Johnson, and the play on Zimmerman at second failed, Pape butter-fingering. Cutshaw sacrificed and Schmidt batted the ball to right, scoring Zimmerman and placing Wuffli on third. McCorry, determined to place himself behind the possibility of defeat, "passed" Wuffli in with a bunt to Metzger.

Mundorff, up for a second helping, walked. McArdle, also snooping around a second time, drove to Johnson, who threw to Pape. This time Johnston muffed the ball, and Mundorff was forced at second.

Come to think of it, the Seals only handed us a dose of our own medicine.

The score:

SAN FRANCISCO

	AB.	R.	BH.	SH.	PO.	A.	E.
Mundorff, cf.	4	1	2	0	1	0	0
McArdle, 1b.	4	0	0	0	14	0	0
Johnston, rf.	4	0	1	0	2	0	0
Hogan, ss.	4	1	1	0	2	3	0
Cutshaw, 2b.	3	0	0	1	2	3	0
Schmidt, c.	3	0	0	1	7	0	0
Wuffli, lf.	2	0	0	0	2	0	0
Metzger, 3b.	3	0	0	0	0	2	1
Prince, p.	3	0	0	0	0	2	0
Totals	30	2	4	2	30	10	1

LOS ANGELES

	AB.	R.	BH.	SH.	PO.	A.	E.
Driscoll, cf.	4	0	0	0	1	0	0
Ellis, 1b.	3	0	0	0	9	1	0	
Ryan, rf.	3	0	0	0	1	0	0
Dillon, ss.	3	0	0	0	2	3	0
Moore, 2b.	3	1	1	0	2	3	0
Zimmerman, 3b.	3	0	0	0	1	2	0
Boles, lf.	3	0	1	0	2	0	0
McCorry, c.	2	0	0	1	7	0	0
Pape, p.	2	0	0	0	0	2	0
Lohman, p.	0	0	0	0	0	0	0
Totals	27	1	2	1	27	11	0

SUMMARY.

Two-base hits—Boles, Johnston. Sacrifice hits—Cutshaw, Schmidt. Stolen bases—Mundorff, Hogan, Cutshaw, Moore. Double plays—Moore and Ellis; Hogan, Cutshaw and McArdle. Bases on balls—Off McCorry, 1; off Cheek, 1; off Prince, 1. Struck out—By Cheek, 2; by McCorry, 4; by Prince, 3; by Pape, 1. Hit by pitched ball—Johnston. Time of game—1h. 45m. Umpires—McCarthy and Finn.

10,000,000 BOTTLES East Side BEER SOLD YEAR 1912

WHY HAS THIS BEER GAINED SUCH A SPLENDID REPUTATION?

SIMPLY BECAUSE THE BEER DRINKING PUBLIC APPRECIATES ITS STERLING QUALITIES

WHO CAN BEAT IT?

L. A. BR'G CO.

Sold Everywhere

Ford

If it's right why change it? A multiplicity of models is evidence that the maker is still experimenting. There is but one Ford model. And for five years our rapidly growing factories haven't been able to make all we could sell—because it is right.

More than a quarter of million Fords now in service—convincing evidence of their wonderful merit. Runabout, $525; Touring Car, $600; Town Car, $800—f. o. b. Detroit, with all equipment. Get interesting "Ford Times" from Dept. F, Detroit; Ford Motor Company, Olive and 13th Sts., Los Angeles.

Best in the long run—

Goodrich Tires

The tread of a Goodrich Tire, instead of being a separate piece or part, is actually the outside of the tire.

It is *of* the tire—not merely put *on* it.

This is one reason why the thick, tough Goodrich tread does not peel or strip.

Unit molding is the great principle of construction in Goodrich Tires. It was the way we made the first American clincher tire, sixteen years ago. We have never changed the method, because it is a principle proven over and over in our forty-three years of successful rubber manufacturing.

The whole Goodrich Tire—layers of rubber-impregnated fabric, strips of pure rubber, extra strips thickening and reinforcing the sides and eliminating chances for rim injury, beads and thick, tough tread—is converted into a single, strong, lively, integral structure—a *unit*.

No weak places—no dead spots because of over vulcanizing.

The result is long, satisfactory, uniform service and wear.

We'll send you free our folders telling you how to get the most service from your tires.

Your tire dealer will supply you with whatever style of Goodrich Tire is best for your needs. They are all the same *kind and quality*.

The B. F. Goodrich Rubber Co.
Los Angeles Branch 416 W. Pico
Factories: Akron, Ohio
Branches and Service Stations in All Principal Cities, Dealers Everywhere.

There is nothing in Goodrich Advertising that isn't in Goodrich Tires

"Fine Feathers."

(Continued from First Page.)

of the hotel, etc., show this prince of modern American promoters at the very height of his glory—getting money for real live, down-to-the minute conversation of the 1913 brand.

Morosco.

The wonderful popularity of the Morosco company's big revival of "Old Heidelberg" continues as a record-breaker and capacity audiences continue to be the rule at every performance. Notwithstanding the fact that this fine old play of German student days has been given on different occasions for eighteen weeks on the local stages, the critics and public alike have been unanimous in declaring the present revival of the piece to be far superior in every respect to any presentation that has been offered.

Although the piece was announced for positively only two weeks, the tremendous demand for seats has forced the Morosco management to announce that it will be continued for just one more week beginning with the matinee on Sunday. The sale of seats for the third week will go on this morning.

"Mission Play."

The Mission players at San Gabriel are laying their plans for the vacation period. Their engagement for the second season of the "Mission Play" will end at an early date, and nearly all members of the cast of 160 artists will take a rest.

Miss Lucretia del Valle, leading woman of Mr. McGroarty's play, will go to New York with her mother, Mrs. R. F. del Valle. Harry R. Haskin, stage manager, and his wife, Jane Rupple, who plays the role of Anita, the half-blood Indian maiden, will pass some weeks in Santa Monica Canyon. Louis Morrison, the Ubaldo and "Fighting Friar" of this season's cast will rusticate at one of the beaches. Otto Lederer and William Weatherby will go to the mountains. Charles Marriott, Pat Rafferty and Charles Wheelock will remain in Los Angeles for several weeks and then go to the beach for the summer. Charles Lynton will go north and Frank Staples will summer at Ocean Park.

Clunes.

A thrilling drama of the recent revolution in our sister republic, "The Girl Spy in Mexico," will be shown at Clune's Fifth-street Theater next week in conjunction with a big bill of positively first-run vaudeville supplemented by several clever vaudeville acts. It is a two-reel feature production and was staged at enormous expense. The adventures of the heroine are many, but the story is not unmixed with romance. It concerns a beautiful young woman who risks her life many times in the interest of the cause. It will be for three days only.

Photo Players' Night.

For the first time the photo players' stars will appear before the public in person at the Auditorium theater Saturday night next.

A series of new films of unusual attractiveness will be given and the cast of several well-known companies will perform.

It will be the first instance that Mabie Normand of the Keystone company, Ford Sterling of the same organization, Ruth Roland and Gail Kane, Blackwell of the Kalem, Owen Charleston and Edwin Augustus of the Vitograph, Miss Hazel Buckham and Joe King of the Reliance, will be seen in the flesh.

Reduced Rates Host.

My friends say many kind words in praise of my quality. Here are a few appreciations:

"Modest Fatima in your unassuming dress!
A wealth of genuine pleasure you bring us.
No foppery about you, but merit through and through."

Said a friend to his club member:

"Fatima is a unique Turkish blend, old man, fit for a Sultan or an Emperor—or an American gentleman."

One democratic friend has this to say:

"Well, for one thing, I like Fatima for its honesty, its sincerity, its lack of pretense, as exemplified in that simple package; I like it for the sterling worth inside that modest dress, to say nothing of the extra smokes it gives me."

Another friend speaks thus of my quality:

"The Fatima is made for smokers who know and value a cigarette for the tobacco it contains—men who are not deluded by gold monograms and artistic boxes."

With such truthful compliments paid me every day all over the land is it any wonder that—

I am FATIMA, the cigarette of the nation.

There's a Valuable Coupon in Every Package

20 for 15¢

"Distinctively Individual"

Story of the Day's Events Below Tehachepi's Top

NEWS REPORTS FROM CORRESPONDENTS OF THE TIMES.

San Bernardino.

GOES FOR LIFE TO PAY FOR IT.

Assaulting Mexican Is Given Limit By Judge.

Court Deplores Statutes, Which Fail to Hang.

Alleged Crook Breaks Jail the Second Time.

SAN BERNARDINO, May 7.—[Exclusive Dispatch.] A life sentence was this afternoon handed out to Alberto Vasquez, who had been convicted of a statutory offense against a respected woman of Crafton several months ago. The jury was out one minute, breaking records for this county.

Incidentally Judge Bledsoe, in passing sentence, referred to the unsoundness of the views of those persons who would abolish capital punishment in this State, inferentially making the point that this is a case where a death sentence would be none too light, if it were possible to apply it.

The case is one of the worst in local court annals. Vasquez having been caught just as he was about to cross the line into Mexico at Calexico. Vasquez held a knife over his victim when he committed his crime and on the stand the woman declared that had it not been for her thoughts of her two children at home she would have let him kill her rather than submit.

JAIL-BREAKER SKIPS.

When a Bakersfield officer arrived this afternoon after George Doyle, wanted there for jail-breaking, the guard of the local jail was unable to find the prisoner. An investigation revealed that Doyle had dug a hole in the rear wall of the jail and escaped during last night. He was being held here for robbery. Now officers of two counties are looking for him.

HEALTH ASSOCIATIONS.

The forty-eighth annual meeting of the Southern California Public Health Association convened today at the Arrowhead and will continue its session tomorrow. About 200 physicians and their wives are in attendance from this and other parts of the State. Dr. D. C. Long of this city is president. State Health Officer W. L. Snow of Sacramento, as well as several other prominent physicians, are attending a barbecue in Coldwater Canyon this afternoon.

MACADAM BOULEVARD.

Work has been ordered started on the construction of a six-inch macadam boulevard north from the San Bernardino city limits toward the Arrowhead Hotel and hot springs, by Supervisor Butler. This road will connect with the paved streets of the city and eventually will form a continuous paved street all the way to the foot of the Waterman Canyon road leading to all the mountain resorts.

Supervisor Butler has also agreed that he will in the near future lay a permanent macadam road on Highland avenue between this city and Redlands to the east, as well as improving the other highways leading into San Bernardino in his district. With one exception these will be the first permanent rock-base highways to be built outside of the cities in the county.

WETS IN MAJORITY.

Nearly complete returns from the wet and dry election in the First Supervisorial district, including all the outlying parts of the county, gives a majority of about 500 wet. All the desert precincts voted wet, but many of the small ones went dry. The more densely-populated sections this side of the mountains, except Arrowhead, voted dry.

This will probably settle the wet and dry question in this district for many years to come. The Supervisors have agreed that no licenses will be granted in precincts that voted dry, and the question seems to be quite generally settled for the present, at least.

HOPE CONSTRUCTION.

Another move to block the operations of the Southern Sierras Power Company in the extension of its lines in this county has been just made by Redlands interests, in securing an order from the State Railroad Commission stopping the construction of the company's pole line in the city of Redlands because a franchise has not been secured. The matter is to be given a hearing before the commission in this city Friday.

Whether the Railroad Commission is to have a hearing here on the application of the Empire Water Company for a bond issue to develop a water and power proposition in the Bear Creek district on the eastern edge of the Imperial Valley.

COST OF BRIDGE.

County Surveyor J. S. Bright, Jr., will next week go to Needles to investigate the cost of a bridge over the Colorado River on the old trails national highway. He will take soundings at several points that are available for bridge sites, there being several routes over the Santa Fe Railroad tracks.

ANNUAL CONVENTION.

The annual Sunday-school convention of the San Bernardino-Highlands district will be held in the First Baptist church tomorrow, all day sessions being held. Addresses will be delivered by Dr. H. A. Dowling, general secretary of the Southern California association, also by Mrs. Dowling and a number of prominent local workers.

DOGS KILL CATTLE?

SAN DIEGO, May 7.—Charging that dogs killed valuable stock on the El Centro, a short distance from the international boundary line, Ed Hall, one of the owners, has announced his attempt to collect damages will be made. He says that United States target practice shells have killed stock on the ranch, killing several animals, and making the others very nervous." Continuing, he says that he has the six-inch shells and a larger one passed over the ranch house. Only ranches holding target practice permits are the Maryland and Neth are reported to have gone to San Francisco.

FULLERTON AFFAIRS.

Union High School to Graduate Fine Class This Spring—Annual Y.M.C.A. Convention Plans.

FULLERTON, May 7.—The following is a list of the probable graduates of the Fullerton Union High School for the year 1913: Marjorie Bishop, Carrie Elisabeth Clark, Jessie Gladys Crow, Paul M. Dowling, Eva Louise Drake, Earl Scott Dysinger, Raymond Earl Edwards, Willie Columbia Edwards, Helen Marie des Granges, Ethel Catherine Johnson, Grace Kenny, Grace Key, Arletta Klahn, Adolphus H. Koch, Erwin J. Launer, David Lemke, Mildred Eleanor Lovering, Clarence Neal Miles, Faustina Nenno, Bobbie Routh Pickett, Horace Melvin Porter, Lee Roy Potter, Vera R. Ranney, John H. Rabb, Grace May Rowland, Jay Frank Sawyer, Guy Raymond Sawyer, Raymond Starbuck, Robert Timmons, Samuel James Tuffree, Lillian Marie Waters, Guy C. Welton and Julia Lucinda Willhite.

NEWS BRIEFS.

Mr. and Mrs. George Esmay announce the engagement of their daughter, Vera Lorena to James Earl McCulley of Menasha, Wis., the marriage to take place early in June.

The annual county convention of Young Men's Christian associations of Orange county will be held Tuesday, May 20, in the new Y.M.C.A. building at Anaheim. The afternoon session will be the business meeting and in the evening the programme will be held around the supper table. Prof. Thomas Newlin, president of Whittier College, has been secured as the principal speaker.

Mrs. N. Frank Morse of Placentia has returned from a two months' visit in the East.

The Yorba Linda Public Library has been opened in the new school house of that district.

The night employees of the Wickersheim Implement Company have sent a protest to State Senator Anderson against the Workmen's Compensation Bill. The protest starts out by saying: "We consider this measure an act purely to provide jobs and graft for politicians. There is a law already on the statute books, and has been for years, reasonable and effectively covering the ground proposed by the act."

A $2000 addition is being added to the Presbyterian Church which will increase the seating capacity 200, giving the church a total seating capacity of 500. The Sunday-school will now have eight complete classrooms.

NEWS FROM ANAHEIM.

Triangle League Day to Show Development of Muscle, Mind and Morals—Other Events.

ANAHEIM, May 7.—May 10 is to be known as "Triangle League Day" in Orange county, as this was the day—one year ago—when the Orange County Triangle League was organized with 1800 grammar school students, "for the equal development of muscle, mind and morals."

The Anaheim students have been preparing for the various events that are to take place Saturday at Santa Ana. There is to be a spelling contest and athletic meet, both girls and boys entering the contest.

Many new features have been added this year, hence it is expected that the interest will be greater than last year, when 100 boys and fifty girls took part.

The boys are divided by weight into five groups, and they are allowed to compete only against those within a few pounds of the same weight. There are to be twenty-five events and there are five groups. Every contestant making the required records in his weight class will be presented with a bronze badge. Those falling a little short of the record will receive a blue ribbon if the records are at least three-fourths of those required. The school making the most points will receive a banner, each bronze button counting two and each blue ribbon one. It is expected that 300 boys are to enter in the events.

A banner has also been offered for the best exhibition of schoolyard games by the girls who have been playing those outlined in the Triangle League folder. Last year the Anaheim boys and girls brought home two banners.

ANSWER TO COMPLAINT.

Without alleging that the Anaheim Union Water Company has no right to enter into any other business than that of distributing water, Calolina B. Pittman and Matt Pittman of Placentia have filed an answer to the complaint in the action brought by the Anaheim Union Water Company and E. V. Benjamin against the Pittmans and the Dorsey Oil Company.

The oil company's answer was filed recently. It declared that under the articles of incorporation of the water company it could not mix oil with water, could not enter enterprises not to do with the development and distribution of water. The answer also alleged that the water company's rights in the 7.79 acres are an easement for water purposes only and not complete title as asserted by the water company. The company has been exerting the right to lease its property to others for drilling for oil.

NEW CHURCH PLANNED.

Congregation Divided Over Selection of Site for Methodist Edifice. Other News.

COLTON, May 7.—Although at a conference of the Methodist Church last night it was decided to authorize the church trustees to purchase the Sprecher-Valade property at Eighth and G streets, as a site for the new church edifice, the selection, so it is understood, does not meet with the full approval of the congregation. The lots form a frontage of 150 feet on Eighth street and 100 on G, the purchase price for both totalling $4900. This latter feature is a strong objection in that very acceptable lots can be had for much less money, while the cost of moving and reconstructing the two old houses on the property will entail an expenditure of near $1000.

NEWS BRIEFS.

The annual musicale given by the students of the Colton High School is to be held Friday night, under the conduction of Mrs. J. E. Butler, supervisor of music in the schools.

The local postoffice was in receipt yesterday of the belated mail from Mexico, the first to be received from there for over a month and was a big consignment.

PROTECTION PLAN IS KILLED.

Property Owners Along the Santa Ana River Protest With Much Vehemence and Win Out.

SANTA ANA, May 6.—The proposed security protection district met a death blow in the hearing before the Board of Supervisors. The petition for the formation of the district was denied by the unanimous vote of the board.

There was a tremendous protest against the formation of the district in accordance with the boundaries submitted by the petitioners. Those asking that their lands be excluded number 1347, as shown on the remonstrances. In order to accommodate the scores of remonstrators who were present in person, the hearing was held in the Superior Courtroom.

The proposal to form the district came from the Anaheim Board of Trade, that wanted the channel of the Santa Ana River definitely fixed so a concrete bridge could be built near Olive. Attorney H. G. Ames stated that the boundaries were given by an engineer who said all the land described was subject to overflow. That point was one with which the objectors took issue. The point, however, was not argued today. Attorney R. Y. Williams for the objectors stated that those wanting to form a district to build dikes should proceed under an act that gives the control of the work to the district, not one that puts all the work on the Supervisors.

The size of the protest had effect. Attorney Ames said that the petitioners would prefer that the petition be denied rather than have the area of the district cut down materially. On that statement, Chairman Talbert said it was no use to talk any more about it, for the Supervisors had in mind many substantial cuts. Immediately the vote was taken on the denial of the petition and the matter was at an end.

NEWS BRIEFS.

The Pacific Light and Power Corporation has applied for a franchise over all the roads of Orange county and on its petition the franchise is to be offered for sale on June 17. It is believed here that the corporation expects to enter this county and go into competition with the Southern California Edison Company. The Supervisors received no definite statement of the plans of the corporation.

At the meeting of the City Trustees last night steps were taken for the pavement of two blocks on East Sixth street and for the immediate commencement of work on three blocks on East First street. There is to be a mass meeting of citizens Friday night to consider the paving of East Chestnut and East Fourth streets.

To Cure Corns, Callouses Bunions and Aching Feet

The following is absolutely the surest and quickest cure known to science for all foot ailments. "Dissolve two tablespoonfuls of Calocide compound in a basin of warm water. Soak the feet in this for fully fifteen minutes, gently rubbing the sore parts." The effect is really wonderful. All soreness goes instantly; the feet feel delightful. Corns and callouses can be peeled right off. It gives immediate relief for sore bunions, sweaty, smelly and aching feet. A twenty-five cent box of Calocide is said to be sufficient to cure the worst feet. It works through the pores and removes the cause of the trouble. Don't waste time on uncertain remedies. Any druggist has Calocide compound in stock, or he can get it in a few hours from his wholesale house. Published by Medical Formula Laboratories of Chicago.

25¢ HARBOR TRIP

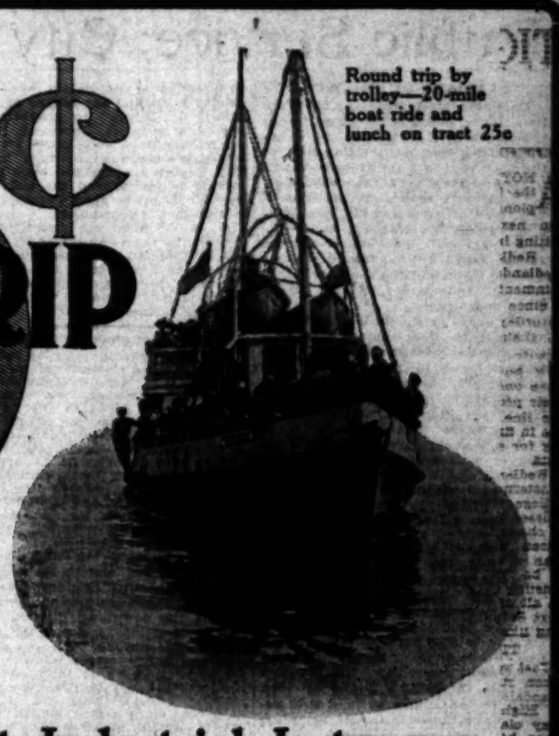

Round trip by trolley—20-mile boat ride and lunch on tract 25c

Saturday, May 10th

—three big excursions each week necessary to care for the hundreds interested in

Inner Harbor Tract Industrial Lots

—one of the best located harbor properties—near docks and railroads.

—$600 to $1000—10% down, $10 month, which includes principal, interest and taxes—5% discount for all cash.

—the possession of Harbor property is the talk of the day—investors see the advantage of our low prices and easy terms—hundreds of lots sold—balance cannot last long—secure your lot Saturday.

Get Your Tickets Today

Reservations for tickets must be made at our office on day before excursion, or phone us and we will send tickets. Cars leave Gate 8, Pacific Electric Station, 6th and Main, at 9:45 a.m. sharp.

Los Angeles Investment Company

Selling Agent

Home 60127 Broadway at Eighth Main 8647

PATRICK C. CAMPBELL
Manager Inner Harbor Tract.

$33,000,000
Los Angeles Harbor

Government Breakwater	$3,100,000
Government Dredging	1,600,000
City of Los Angeles—	
Municipal Docks, Huntington Fill, Dredging, Filling, etc.	3,000,000
Consolidated Lumber Co.	1,000,000
Outer Harbor and Dock Co. (Miner Fill)	2,000,000
Edison Electric Co. Plant	2,000,000
Craig Ship Building Plant	800,000
General Petroleum Co.	1,000,000
Torrance Manufacturing Industries and Land	3,000,000
Bonds Voted by the City of Los Angeles Within the Last Three Weeks to Be Expended in Further Harbor Improvements	2,500,000

The foregoing is the sum that has already been expended and will be expended in the next year in and about Los Angeles Harbor and the great Manufacturing Industries at Torrance within three miles of the Harbor.

Why is Harbor Property today the best investment on the Pacific Coast? It is because this vast amount of money has already been spent by the brains and business of Los Angeles, at the Harbor.

BUT THIS IS NOT ALL

The California Industrial Company, that owns one of the greatest deposits of iron ore in the world, in San Bernardino County, will spend ten million more in its proposed steel plant at the Harbor. This has been announced several times in the newspapers. United States government fortifications and quarantine station, $3,000,000.

LOS ANGELES-WILMINGTON HARBOR TRACT

THE CENTER OF THE FUTURE HARBOR RETAIL BUSINESS DISTRICT

is situated in the very midst of these vast improvements, and three principal thoroughfares—Canal, Main and Fries, three blocks from the City Hall—Canal Street on which Municipal Railway survey is located, bisects our property, making this the choicest business property at the harbor.

These lots are unquestionably the cheapest and best buys around the harbor, and values should double the day the ships arrive from the Panama Canal, in October.

We are selling these 40x150 foot lots at from $650 up, 10 and 15 per cent. cash, and the balance $10 and $15 per month. One or two of these lots will make you rich. If you want to make a quick turn, come with us on our Saturday excursion to Los Angeles Harbor and see for yourselves these vast improvements and secure one or more of these lots.

Adam Dixon Warner, who knows more about the harbor and the resources of the country tributary thereto than any man in the West, will lecture on the property. Order your tickets now.

Office Open Evenings. Car fare both ways 25c. Sightseeing autos leave our office Saturday, May 10, at 10 a.m.

WESTERN IMPROVEMENT CO.

510 Van Nuys Building, Corner 7th and Spring Phones: Home F4376—Main 1823

Carl Nelson
CUSTOM BOOTMAKER
347 So. Main — Room 401

Berlin House

of first rank desires to take up depot for Germany of leading firms in Californian preserves and other products. Please apply to Julius Feher, Berlin, N. W. 7 (Germany.)

YOU CAN CURE THAT BACKACHE.

Pain along the back, dizziness, headache and general languor. Get a package of Mother Gray's AROMATIC-LEAF, the pleasant root and herb cure for all Kidney, Bladder and Urinary troubles. When you feel all run down, tired, weak and without energy use this remarkable combination of nature's herbs and roots. As a tonic-laxative it has no equal. Mother Gray's Aromatic-Leaf is sold by druggists or sent by mail for 50c. Sample sent FREE. Address, The Mother Gray Co., LeRoy, N. Y.—[Advertisement.

MOTHER GRAY'S SWEET POWDERS FOR CHILDREN,

Public Service: City Hall, Courts

SUMMARY OF THE DAY.

President McReynolds of the Public Utilities Board is investigating the practicability of extensions of the Los Angeles Railway Corporation lines in the northwest into the Hollywood district, and may urge the corporation to make this move. He believes it would be of great benefit to a large area rapidly building up, and could be so arranged as to deliver patrons at the north end of the downtown district, instead of the south end, thus relieving congested conditions in the downtown district.

The Board of Public Works decided yesterday to adopt a more severe attitude with recalcitrant street contractors, and to require that they strictly obey orders issued by any subordinate department under control of the Public Works Board.

The Mayor signed the ordinance yesterday that provides for the creation of a Municipal Charities Commission, and will appoint five commissioners within the ensuing thirty days. Under the provisions of this ordinance a municipal employment bureau will be operated.

The Public Works Board was notified yesterday that plans for the Maple-avenue main sewer district have been completed, and that an auxiliary sewer on Los Angeles street must be included in the district.

Claim to 3700 acres, comprising the San Francisquito ranch, purchased thirty-eight years ago by the late "Lucky" Baldwin, is made by Mrs. Ellen Dalton Plummer in a suit begun in the Superior Court yesterday.

At the City Hall.

YELLOW LINES TO HOLLYWOOD.

UTILITIES BOARD'S PRESIDENT FAVORS THIS PLAN.

Believes That Five Miles of Extensions Would Bring Radical Changes in Handling Passenger Traffic for a Large Area Rapidly Building Up Out There.

Advent of the yellow cars of the Los Angeles Railway Corporation into Hollywood, generally considered exclusive territory of the Pacific Electric Company, is a desideratum which President McReynolds of the Public Utilities Commission believes would accomplish great things for the benefit of passenger traffic in the northwestern part of the city, and that would have a direct effect upon relief of congestion in the downtown business district.

Reynolds has Engineer Mohler of the utilities department and other members of the corps investigating and gathering data, and may have some interesting suggestions to make within a comparatively short time.

The general plan, as discussed by McReynolds yesterday, would be to secure from the Los Angeles Railway Corporation consent to extension of existing lines in the northwest, to aggregate about five additional miles; to carry these extensions into Hollywood, constructing a connecting link along Sunset boulevard, and also establishing a connection that would carry the traffic from the territory tapped over the yellow lines to First street, thus discharging at First and Hill or Second and Broadway hundreds of passengers that now must come into the congested district at Broadway and Seventh streets.

The general plan would provide for an extension of the Western-avenue line northerly to Sunset boulevard; a similar extension of the yellow Colegrove line to Sunset boulevard by way of El Centro avenue, and a like extension of the Heliotrope-avenue line northerly on Edgemont avenue to Sunset boulevard, with new trackage on this boulevard to connect these three extensions, from El Centro avenue to Edgemont avenue. This, with a connection that would allow the cars to come into the city by way of the Temple-street line or the First-street line, would pour the traffic of a large and rapidly growing area of the city into the northern part of the business district, and relieve traffic conditions farther south.

That such an invasion of the yellow car lines into the Hollywood district would be hailed with delight by residents there is certain. Hollywood at present suffers from the fact that it practically has but one main artery for street car travel. The routes outlined would give direct service to districts that are certain to be closely built up within a comparatively short time.

Whether the Los Angeles Railway Corporation could be induced to undertake these extensions, in view of present franchise provisions, is a question McReynolds has not discussed with the railway's representatives, deciding that he would make a full investigation of the subject before making any other move.

SIGNS ORDINANCE.

MUNICIPAL CHARITIES BODIES.

The Mayor yesterday affixed his signature to the ordinance providing for the creation of a Municipal Charities Commission, to be composed of five persons, and to control the money appropriated by the city for charitable purposes. The ordinance also provides that this commission shall conduct a free municipal employment bureau, and it is hoped to start this immediately after the beginning of the next fiscal year. It is probable that first-floor quarters for this bureau will be provided in the Temple Block.

The Mayor expects to name the five commissioners within the next thirty days, so that they may have their plans perfected before July 1. He stated last night that he would like to have H. W. Frank take the presidency of this commission. The name of Mrs. Lucy S. Blanchard was also mentioned by the Mayor as one under consideration.

ON THE CARPET.

CONTRACTORS CALLED.

The Board of Public Works at yesterday's session decided that it will adopt a stricter attitude with street contractors who, in some cases, have taken it for granted that when they receive orders from departments under the supervision of the board they can drag along until the board itself takes up the subject and issues a direct order.

Commissioner Handley declared that so far as he was concerned he proposed to have the recalcitrant contractors understand that they must consider the orders of subordinate departments as authorized by the board itself, and that if this is not done he will move to have the contractors declared irresponsible bidders.

At the same time this subject was discussed, the complaints were considered regarding the failure of P. A. and C. H. Howard to properly replace surfaces of improved streets where they have done sewer work. A list of streets was presented by the City Engineer where the work of repairing is faulty, and the board ordered that this be given immediate attention by the contractors.

O. A. Nichols was summoned to appear and show cause why he should not be declared an irresponsible bidder, as he has neglected to sign the contract for the improvement of Hawthorne avenue, which was awarded to him.

For Aqueduct Memorial.

The City Council yesterday referred to the Finance Committee the application of the Aqueduct Celebration Committee representatives for an appropriation of $5000 to aid in the project of erecting a suitable memorial for the completion of the aqueduct project. The committee will confer with the County Supervisors and decide upon what amount the city should give towards this affair. The celebration of the completion of the aqueduct is set for June 18, and the committee desires haste.

Mapping Conduits.

An expensive map is being prepared by the City Engineer's department of the underground construction in the downtown district. This will be of special service to the Aqueduct Power Bureau. A corps of five men has been engaged on this work for several weeks at the aqueduct headquarters, but as these are to be abandoned soon, the Board of Public Works made arrangements yesterday to provide quarters for the map workers in the Temple block. In this connection it is stated that the Aqueduct Power Bureau is likely to be located in new quarters in the Hollingworth building, just being completed at the southeast corner of Sixth and Hill streets, and within convenient distance of the water department building on Hill street.

Maple-Avenue Main Sewer.

The City Engineer notified the Board of Public Works yesterday that he has completed the plans for the Maple-avenue main sewer district, and that a supplementary sewer will be required on Los Angeles street, between Seventh and Winston streets, as the present sewer there will soon be carrying its full capacity. As the cost of this supplementary sewer is too heavy to be borne by the adjoining property it is proposed that it be included in the general estimate and the cost be distributed over the entire Maple-avenue sewer district assessment.

Will Continue Old Routing.

The Public Utilities Commission at yesterday's session recommended that no change be made in the routing of the Main street-Moneta avenue cars which Councilman McKenzie has been trying to get routed by way of Spring street. The investigations of President McReynolds showed that the car traffic is now about evenly distributed, and that when the San Pedro-street line is used by the Pacific Electric, it will take about 90 per cent. of the red cars off of Main street, when the yellow cars would have to be changed back there again.

City Hall Brevities.

A donation of $25 to the police pension fund was reported to the Police Commission by the Chief yesterday. He stated that it comes from a prominent citizen of Covina.

The Police Commission decided yesterday that it will closely adhere to a policy of granting as few first-class restaurant liquor permits as possible as transfers from second-class permits. The latter class can sell only bottled drinks. Several such applications were denied.

Harold E. Thompson's application for a poolroom permit for No. 531 West Washington street was denied by the Police Commission yesterday because of its nearness to the Polytechnic High School.

Buyers of old clothes who sell garments to second-hand dealers must maintain a place of business where the goods purchased must be displayed for police inspection for eight days before being passed on to the dealers, the Police Commission decided yesterday. Three applicants for permits of this character made protest against this ruling.

The Police Commission recommended yesterday, in response to petitions from San Pedro citizens, the establishment of an emergency hospital in the City Hall at San Pedro. The Budget Committee will be asked to make an appropriation for this in the next fiscal budget.

Charles N. Green has filed an application for a franchise to place autofilling pumps on curbs of streets. These serve filtered gasoline to autos.

E. H. Rollins & Sons have notified the City Council that they have Los Angeles waterworks bonds to the amount of $68,338.90, bearing 4.6 per cent. interest which they offer to be taken up by the sinking fund.

The E. K. Woods Lumber Company has applied for a permit to erect a lumber dry-kiln on leased land north of the Southern Pacific slip at San Pedro. The Harbor Commission has approved this application and it was presented to the Board of Public Works yesterday. The board authorized the issuance of the permit.

The City Council has approved the assessment and diagram for the opening and widening of Westmoreland avenue from Ninth to San Marino streets.

Councilman Topham leaves tonight for Fresno, where he will attend the annual convention of the State Association of Stationary Engineers.

The Public Utilities Board decided yesterday to eliminate electric bells at the Pacific Electric crossings of Crenshaw boulevard and Western avenue, on the Sixteenth-street line, and to require the cars to come to a full stop at the Hoover-street crossing of Sixteenth street.

MOTHER SWEARS BY SON.

Declares Boy Not Mentally Responsible When He Shot His Father—He Takes Little Interest.

Martin R. Rickert, 14-year-old son of Mrs. Evelyn Rickert, No. 837 McGarry street, was placed on trial in Department Eleven charged with the murder of his father, Daniel Rickert. Attorneys Giesler and Spring employed an insanity defense.

The accused boy sat beside his mother with his head resting on one hand. He appeared to take little interest in the proceedings, which probably will be concluded this morning.

The prosecution, represented by Deputy District Attorney Keyes, showed that young Rickert shot his father with a small caliber rifle, after his father had felled Mrs. Rickert with a savage blow. The testimony of detectives tended to show that the boy was almost prostrated at the time but admitted having shot his father.

Mrs. Rickert testified that Martin has been delicate and nervous from boyhood. She said her husband abused her on various occasions, and made her go out to work in order to supply him with spending money. She loyally stood by her son and declared he was not mentally responsible when he fired the fatal shot.

At the Courthouse.

FORTUNE HANGS ON TORN PAPER.

PART OF DOCUMENT IS OFFERED IN EVIDENCE.

Woman Lays Claim to Thirty-seven-Hundred Acres Sold to "Lucky" Baldwin Thirty-eight Years Ago, Alleging Her Father Never Relinquished Possession.

Thirty-eight years ago 3700 acres comprising the San Francisquito ranch was sold by E. J. (Lucky) Baldwin at the rate of $10 an acre. This sale, made by Lewis Wolfskill, son-in-law of Henry Dalton, now forms the pivot on which revolves the claim of Mrs. Ellen Dalton Plummer, Dalton's daughter, to the vast tract, estimated to be worth $2,000,000.

The trial of the suit to declare the Baldwin estate trustee was begun in Judge Wellborn's court yesterday. Sydney Dell and former Judge Gray represent Mrs. Plummer. Bradner W. Lee is counsel for H. A. Unruh, executor of the Baldwin estate and Mrs. Clara Baldwin Stocker; Garret McEnerney and Gavin McNabb of San Francisco are attorneys for Mrs. Anita Baldwin McLaughery.

Mrs. Plummer asserts that Henry Dalton never relinquished possession of the ranch. It was a transfer of the property to Wolfskill to secure a loan of $10,000 and the agreement was that when the loan was paid the ranch should be given back to Dalton.

The defendants allege that Dalton authorized Wolfskill to sell the land. The records of the suit between Dalton and Wolfskill, tried by Judge Volney E. Howard in 1880, will be in evidence to show that Dalton testified he knew the property was sold to Baldwin. This was an action brought by Dalton against Wolfskill for an accounting. The suit was tried in 1880 in the first Superior Court established in this county and is numbered 174.

A defeasance was offered in evidence to show that the mortgage had been voided. This instrument is torn, the date of filing being missing. Attorney Dell explained that he had taken this document from the records on a court order and had placed a paperweight on it to keep it from blowing away, but a gust of wind had torn the sheet and carried away what is considered the most essential part of the instrument. This explanation apparently was satisfactory to all concerned, as nothing further was said on this point.

OPPOSES CONTINUANCE.

CONTEST INVOLVES WILL.

With the view of keeping alive a promissory note sent to the First National Bank of this city for collection from King William county, Va., Public Administrator Bryson will oppose a continuance of the hearing of his petition for letters of administration. The hearing is set for the 29th inst.

The note for $5000 forms part of the estate of the late Mrs. Emma W. Hargrave of King William county, who died January 15 last. Emma W. Wharton, a niece, filed a petition yesterday in opposition to the appointment of Bryson as administrator, alleging that her aunt left a will dated December 16, 1912. Under this will she and Alfred Hargrave are devisees.

Information Bryson has received is to the effect that the probate of the will was denied in the Virginia court. W. D. Woolwine, vice-president of the National Bank of California, is a brother of the deceased.

RIFT IN CLOUDS.

JAPANESE BRIDE HAPPY.

The clouds which darkened the domestic sky of Mrs. Hatsue Fukushima have rolled away, and the sun is shining for the bride who was torn from her husband last week and locked in jail. Mrs. Fukushima charged that her parents opposed her marriage to Fukushima, induced her to return to her home in Visalia, and there kept her under espionage. She eluded their vigilance and came to this city to join her husband, a Pasadena gardener, and was arrested on a dependency charge filed in Tulare county.

Attorney Gould secured a writ of habeas corpus, but yesterday, after a consultation with Mrs. Fukushima's parents, who followed their daughter, he consented to dismiss the writ. Mrs. Fukushima will go to Visalia accompanied by her husband, the dependency charge will be dismissed and she will be free.

WITHOUT CHARGE.

TO TREAT TUBERCULOSIS.

Articles of incorporation for the Jewish Consumptive Relief Association of California were filed in the County Clerk's office yesterday. The principal place of business will be this city, and it is the aim of the association to establish and maintain sanatoriums and hospitals, treating and curing those suffering from tuberculosis without charge.

The association will be directed by a board of twelve directors, elected as follows: B. Cohen, D. Bonoff, H. Citrin, Dr. H. Silverberg, Dr. L. Shulman, A. Shapiro, N. Landfield, Dr. M. E. Lane, Dr. Kate Levy, J. Rosenkrans, B. Flatte and G. Iberson. The scope of the corporation is large, enabling it to expand along the philanthropic line set out in the articles.

New Incorporations.

Articles of incorporation were filed yesterday as follows: Beach Investment Company; incorporators, Clement L. Beach, C. W. Hatch, J. D. Boyer; capital stock, $10,000; subscribed, $15. Brampton Manufacturing Company; incorporators, W. R. Greenlaw, L. C. Balch, Edward W. Todd; capital stock, $15,000; subscribed, $200. Valencia Heights Water Company; incorporators, D. S. Unruh, Milton Kauffman, Sam Strauss, Ben Huegg, Ernest B. Coil; capital stock, $250,000; subscribed, $500. Jellsope Manufacturing Company; incorporators, D. L. Allen, L. W. Bents, L. A. Dils, E. W. Kingsley, G. F. Mander; capital stock, $100,000; subscribed, $500. The Jewish Consumptive Relief Association of California; incorporators, B. Cohen, D. Bonoff, H. Citrin, Dr. H. Silverberg, Dr. L. Shulman, A. Chapiro, N. Landfield, Dr. M. E. Lane, Dr. Kate Levy, J. Rosenkrans, B. Flatte, G. Iberson.

FOR NEW DEPARTMENT.

E. F. Hutton & Co. have rented a ground floor office in the new Woolworth building in which to conduct the recently inaugurated investment department.

Can't Keep It Secret.

The splendid work of Chamberlain's Tablets is daily becoming more widely known. No such grand remedy for stomach and liver troubles has ever been known.—[Advertisement.

Puts Stomach, Liver and Bowels in Fine Condition

To promptly end the misery of constipation, torpid liver, sick headache, indigestion, dizziness and nausea, you must use CARTER'S LITTLE LIVER PILLS. They never fail—that's why millions use them. Vim, vigor, vitality, and a clear complexion are the result of their use. You need them.

Small Pill, Small Dose, Small Price. The GENUINE must bear signature

Brent Good

CITY BUYS WATERWORKS.

Terminal Island System to Be Taken Over at Nominal Consideration and Almost Entirely Rebuilt.

At an adjourned meeting of the Water Board yesterday afternoon it was agreed to enter into a contract with the city of Long Beach to take over the Terminal Island water system for the nominal consideration of 75 per cent. of the market value of the meters. The Long Beach City Council voted in favor of the deal Monday night and the transfer will be made as soon as details regarding rights of way and special contracts have been adjusted. These have been referred to Special Counsel Matthews.

The island system has been inadequate for the needs of the residents for some time and they are said to be unanimously and urgently in favor of the change. There are about 125 water users and 119 meters. The monthly revenue averages about $200.

Chief Engineer Mulholland said yesterday that the whole system will have to be rebuilt and it is probable that in making extensions the location of some of the lines will be changed.

GETS NEW TRIAL.

The Supreme Court has affirmed the judgment of the local Superior Court in granting a new trial in the action brought by Elmer E. Frost for personal damages against the Los Angeles Railway Company. The jury found for the defendant and there will be another trial of the issues.

Smith's

"A California Grocery Store."

FOR A HEALTHY APPETITE—

A dish of boiled California Rice, with a heaping bowl of Fresh Ripe Strawberries

We wish to draw special attention to this Rice—a California Product that merits your patronage.

Include a Sample Pound with your order today and test it for yourself.

7c per lb. 4 lbs. for 25c.

STRAWBERRIES—

For Extra fine Fruit, free from pith, order the Banner Berries.

Large Boxes, 2 for 25c.

Fancy Ripe Strawberries, 3 for 25c.

—SPECIAL TODAY—

"Own Make"

Cocoa, Filbert or Hazel Nut Loaf Cake. Rich and delicious. Each, 25c.

We solicit your early order for these special Cakes.

TOMATOES—

Royal Pack—

These are Extra Standards and big value at price.

No. 2½ Cans, $1.10 Doz.; 10c Can.

TOMATO CATSUP—

Blue Label Brand—

Appetizing and piquant with the true Tomato flavor. It finds a ready welcome.

Regular 25c bottle, 20c.

—Special Agency—

for Twining's Popular Teas.

Walter E. Smith Co.

Spring near Second

El Rado

The Guaranteed Liquid Hair Destroyer

A *Perfumed* Depilatory

It is the only preparation that immediately, and without the slightest injury to the most delicate skin, will remove

SUPERFLUOUS HAIR

It Acts Instantly Wherever Applied.

El-Rado is the only Depilatory sold with an absolute guarantee of satisfaction. You will find it not offensive, a requisite others dare not claim for their preparations.

Price $1.00 at Owl Drug Co.

Take no Substitutes; Insist on El-Rado.

Booklet of valuable information free on request.

PILGRIM MFG. CO., 37 East 28th St., N. Y.

SAN DIEGO ARMY & NAVY ACADEMY. The naval school for boys, combining military discipline with training of a home of refinement and culture.

Write for catalogue. Capt. Thos. A. Davis, Supt. Pacific Beach, Cal.

Southern California. Enroll now for Fall session. 327 West 8th St.

Oldest Business College Corporation in

HOLLMAN Business Colleges

FOR A LIMITED TIME ONLY. SPECIAL RATE—6 months—$40.00. 1017 S. Figueroa. Phones: 84021, Bdwy. 2280

EGAN SCHOOL

MUSIC and DRAMA

Top Floor Majestic Theater Bldg. 60371 Phones Main 3357

HARVARD SCHOOL—Military

Western Ave. Ten-acre Campus. In session the year around. Boarding and Day Pupils. Send for Illustrated Catalogue.

KENNARD'S POLYTECHNIC

BUSINESS COLLEGE. 1929 So. Grand Ave.

$10.00 a Month. Positions for Graduates. A WEEK'S TRIAL FREE.

$1 Indian Play Suits, 75c

—For boys or girls. Suit consists of jacket, skirt or pants and large head dress of colored feathers.

(Hamburger's—Second Floor)

Hamburger's

Broadway, Eighth and Hill Streets

Bargain Booth

Hand Bags, Purses, Bill Books, Vanities, 25c.

An outclearing of odds and ends of regular lines.

(Hamburger's—Main Floor)

5th Annual Buyers Sale

Men's Summer Suits $12.00

With English Cloth Stitched Hat

More good news of money-saving opportunities in the Men's Store—a feature of the second week of the 5th Annual Buyers Sale. Just step in and try on one of these smart English cloth stitched Hats, then let us slip one of the coats in whatever weave or pattern you like best, over your shoulders. One look in the mirror will convince you of the clever, perfect-fitting cut of these suits, the excellent tailoring and the up-to-dateness of the styles.

Alterations, if necessary, will be made without extra charge—and guaranteed the Hamburger way—SATISFACTORY!

—Conservative three-piece Models, and the smart new summer two-piece suits, in plain and novelty fabrics. Correct in every detail of fit, finish, style and workmanship. All sizes and proportions. Fabrics include allwool tweeds, worsteds, cheviots and basket weaves, in gray, tan, brown, Oxford, blue and novelty mixtures. Just think of the value! A suit worth much above the price of both suit and hat, and an English cloth stitched hat, of allwool fabrics, lined, and finished with a leather sweatband, for $12.00.

(Hamburger's Men's Store—Main Floor, Broadway)

$2.50 Hats $1.85

—Just the desirable light-weight for summer, and right up to the minute in style, too. Fine French felt and the new smooth-finished mixtures, in the latest summer shapes—Fedora and telescope. Made with welt and feather-stitched edge. In pearl, brown, Oxford, Nutria, fawn and black; all sizes.

35c Silk Socks 23c

—An opportunity that will appeal strongly to men who like the luxury of silk at the price of necessities. Fine silk socks, reinforced with double fine thread heels and toes and garter tops. Thoroughly reliable in wear and quality, in tan and black; sizes from 9½ to 11½.

$1.25 Shirts 85c

—Fine, soft summer shirts, fresh out of their cases, to share in the Buyers' Sale—hundreds of them from a high-class manufacturer. Made with double French cuffs and separate military collar to match; scores of attractive striped effects, in all sizes from 14 to 17.

50c Four-in-hands 20c

—The smartest effects of the season—the new tubular ties of silk, perfectly reversible, with a different pattern on either side. In combinations of light blue and navy, brown, green, gray, red, lavender and black in diagonal stripes and cross stripes. 1200 in the Buyers' Sale at 20c each.

(Men's Store, Main Floor, Broadway)

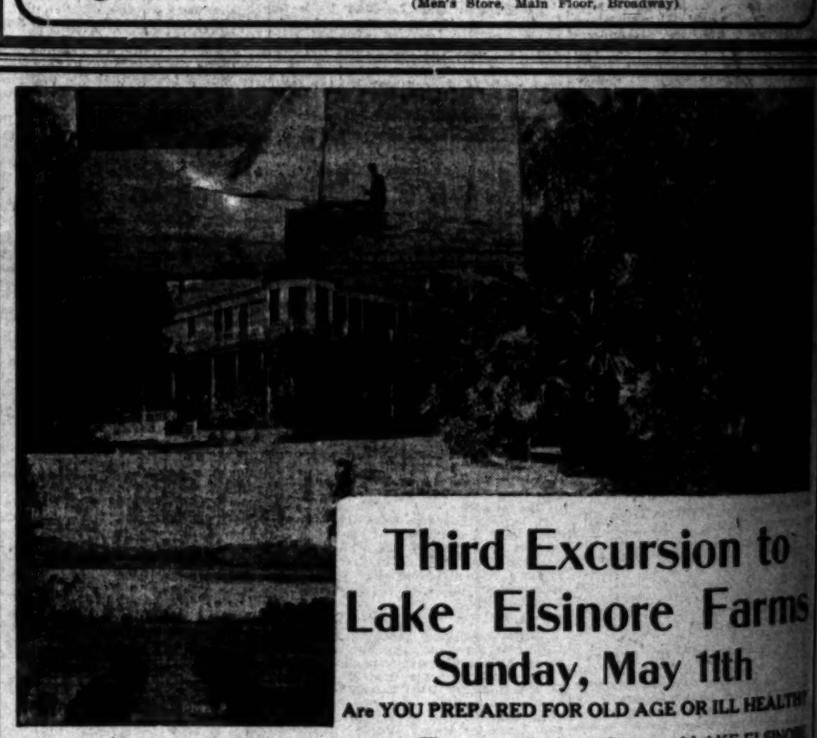

Third Excursion to Lake Elsinore Farms

Sunday, May 11th

Are YOU PREPARED FOR OLD AGE OR ILL HEALTH?

IF not you had better begin to think about it. The man with 10 or 20 acres of LAKE ELSINORE FARMS is prepared for either or both. Rich soil, abundance of pure sparkling water. Railroad transportation. Overlooking beautiful Lake Elsinore. BUY NOW. DOUBLE YOUR MONEY and LIVE when LIFE is worth living.

FREE automobile trips to purchasers made daily.

Home 10026, Main 1371. FREE information

G. H. McGINNIS Sales Mgr.

BRALY-JANSS CO. 320 Pacific Electric Bldg.

Schools and Colleges.

The NAME—and 20 years of EFFICIENCY—tell the story.

The Isaac Woodbury Business College

FIFTH FLOOR HAMBURGER BLDG., BROADWAY AND EIGHTH. 300 feet above street noise. Large, light rooms. Leader since 1884. Catalog. F1880; Main 133. BEGIN NOW. EDWARD KING ISAACS, Pres.

SHORTHAND IN ONE HOUR

With Mrs. Lena A. White's Human Voice Shorthand System, which can be memorized in One Hour, we guarantee to make you an expert stenographer in forty days at the

Human Voice Shorthand School Permanently Located at **317 S. Hill**

THE ORTON SCHOOL FOR GIRLS

Established 1890. Outdoor study all winter. Special, General and College Preparatory Courses. Art and Music. 154 SO. EUCLID AVE., PASADENA. TEL. FAIR OAKS 696.

GIRLS' COLLEGIATE SCHOOL

Twenty-first Year.

Adams and Hoover sts. (Cars 4c Buses.) Accredited leading colleges. Post-graduate work. Miss Parsons and Miss Dennen, Principals. Tels.—24126, W. 727.

ANGELES VISTA SCHOOL

Day and home schools for girls. All departments; post-graduate courses, credits admit to college. Domestic Science. Spring term begins April 7th. 1244 ST. ANDREWS PLACE. Home 72544.

MISSION CANYON CAMP SCHOOL

SUMMER SCHOOL FOR GIRLS in Santa Barbara Mountains. Horseback riding, tennis, swimming, mountaineering, handcrafts, practical Domestic Science, tutoring. Opens July 1st. Write for Folder. MRS. CHAS. E. PEARCE, 1144 West 29th St., Los Angeles.

Page Military Academy for grammar school boys only. Largest school of kind on Pacific Coast. Send for catalogue. 127 W. Adams. Phone 21207 or South 3734.

Marlborough School for Girls

925 W. 22ND ST.

Second Semester opens February 4th.

OUT-OF-DOORS study; CERTIFICATE to all leading colleges.

DOMESTIC SCIENCE CLASSES in charge of Miss Grace Smith, graduate of the Boston Cooking School, and limited to five members. Terms for a full year including all materials, $60.

MUSIC DEPARTMENT in charge of Waldo F. Chase.

MRS. GEO. A. CARWELL, Principal. M1866 GRACE WILTSHIRE BLVD. Associate Principal.

Address, Secretary, Marlborough School.

ST. CATHERINE'S SCHOOL

636 West Adams Street.

(Opposite Chester Place)

A non-sectarian school for girls. Montessori class. Boys admitted to Montessori room. Grounds for play. Gymnastics. Limited number of pupil's received.

Miss Thomas, Miss Maguire, Principals. Tel. 72386; West 636.

California Commercial College

FREE Books and Supplies. Graduates. Use of Typewriters. Call or write.

W. H. H. GARVER, Pres. 6th and Hill Sts.

Broadway Shorthand School

Day and Night Classes.

Suite 113 Coulter Bldg.

Court Reporting

Day and Evening Schools. Special post graduate course. One week's trial. Positions for graduates. Suite 325 H. W. Hellman Bldg. Main 8316, Home 10921.